Heatly & Gresham, Ld.,

Engineers and Manufacturers,

6, Waterloo Street, CALCUTTA.

LONDON OFFICE:
110, Cannon Street, E.C.

MANCHESTER OFFICE:
33, Brazenose Street.

SOLE AGENTS FOR

THE VACUUM BRAKE CO., LTD.
PINTSCH'S PATENT GAS LIGHTING CO., LTD.
ROBT. INGHAM, CLARK & CO., LTD.
GRESHAM & CRAVEN, LTD.
SAXBY & FARMER, LTD.
VICKERS, SONS & MAXIM, LTD.
GEO. SPENCER MOULTON & CO., LTD.
THE GAS TRACTION CO., LTD.
THE ROLLER BEARING CO., LTD.
HULSE & CO.
THE PHONOPORE TELEPHONE CO., LTD.
PATENT RAILWAY BALLASTING PLANT.
PATENT STEEL DISC RAILWAY WHEEL.
WOVEN WIRE FENCING.
H. POOLEY & SONS.
PNEUMATIC TOOLS AND LABOUR-SAVING APPLIANCES
THE "THROSCAR" ACETYLENE GAS GENERATORS.

HEATLY & GRESHAM, LD.

6, Waterloo Street, CALCUTTA.

R. HENDRY & Co.

THE CYCLE CITY WORKS CALCUTTA



EXTERIOR.



INTERIOR OF WORKSHOP.



INTERIOR OF SHOW ROOM.

T.S.&C.

INDIA'S SUCCESS IN THE CYCLE LINE.

R. Hendry & Co.,

The City Cycle Works.

Importers of—

THE HIGHEST CLASS OF CYCLES
SEWING MACHINES . . . . . .
AND TYPEWRITERS . . . . . .

Agents for—

The renowned Rudge-Wedge, Beeston Starley, Durkopp, Planet and other Cycles.

Sewing Machines.—The World's Best.

Typewriters.—America's latest production not to be beaten.

For Cash or on the Hire-payment System.

REPAIRS

Of any conceivable nature executed; the most difficult jobs in repairs of Cycles, Sewing Machines, Typewriters, and other Mechanical Works undertaken at shortest notice and cheapest in the trade.

Nickelling, Silvering, Gilding, Coppering and Stove Enamelling in defiance and 25% cheaper than any in the trade.

ACCESSORIES.

The Best and Largest Stock. Cycling taught without a fall!!!

HEAD OFFICE and SHOW-ROOMS: 34, Dharamtala Street.
GENERAL REPAIR WORKSHOP: 1, Free School Street.
STEAM FACTORY and PLATING WORKS: 15/1, Creek Row.

CALCUTTA.



93, CLIVE STREET.

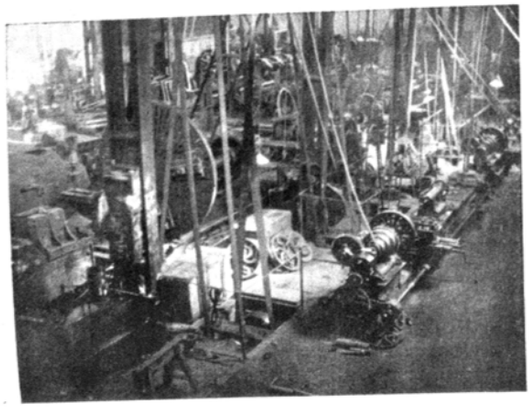

MACHINE SHOPS.

JESSOP & CO.,

LIMITED,

Civil & Mechanical Engineers,

93, Clive Street,
CALCUTTA,
AND
BOILER, BRIDGE &
ROOF WORKS.
Howrah Foundry,
HOWRAH.

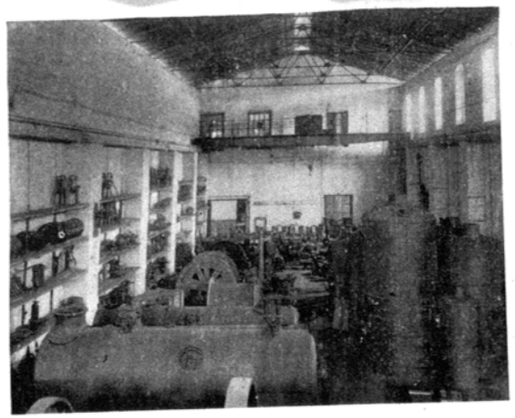

MACHINERY STORES.

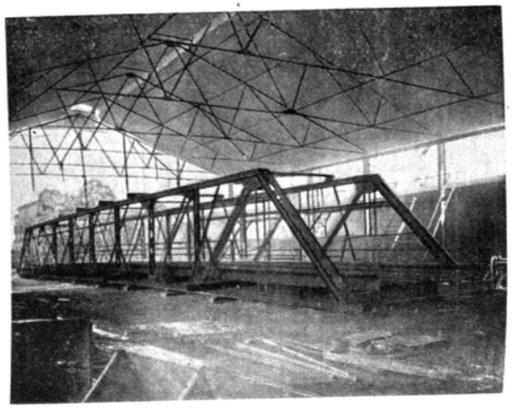

BRIDGE WORKS.

JESSOP & CO., LD.,

CALCUTTA.

Made up for Immediate Delivery.

Rolled Girder BRIDGE
STANDARD ADOPTED BY THE
P. W. Dept.,
ASSAM.

Bow-String and Lattice Girder Bridges, Pontoons and Suspension Bridges.



Shedding in course of erection by JESSOP & Co., Ld., for the Port Commissioners, at Kidderpore, covering 9 acres.

Withering Houses and Racks, Cooly Lines and Sheds for Tea Gardens.

Galvanized Roofing, Ridging and Capping of all Dimensions.

Market Buildings, Sheds, Bungalows, Bandstands, and all kinds of Structural Buildings.

Dorman Long's Steel Joists of various sections,
2,000 Tons in Stock; also Tees, Angles, Sheets, of the best English Make.

Windle's Patent Clip for Corrugated Roofing,

FOR WHICH WE ARE AGENTS.

These Clips were used in the Port Commissioners' New Sheds at Kidderpore, covering 9 acres, which we erected; and the Vice-Chairman and Chief Engineer, Mr. J. H. Apjohn, M.A., M.I.C.E., testified in a testimonial granted to their thorough efficiency.

Estimates and Plans on application.

ARBUTHNOT & CO.'S PORTLAND CEMENT.

Largely used by Indian Railways, Municipalities, P.W.D; Contractors and Others.

Price delivered at our Godown in lots of under 50 Barrels ... Rs. 9 0 each nett for cash.
Price delivered at our Godown in lots of 50 Barrels and over ... " 8 8 " "

Copies of Testimonials and Test Certificates on application.

JOHN KING & CO., LTD.

Engineers and Ship-Builders,
Brass and Iron Founders,
Machinery and
Metal Merchants,

And Importers of:—

Engineer's,
Marine and
General
Stores.

Established 1865.

Victoria
Engine Works:
HOWRAH.

Branches:
23, Garden Reach,
AND
Barakar, E. I. R.

Machinery, Metal and Store Department:
40, STRAND, CALCUTTA.

P. D. MITRA & CO.,

Scientific Instrument Makers, Importers & Contractors

TO THE

GOVERNMENT OF INDIA.

LOCK MAKERS, IRON AND BRASS FOUNDERS.

Head Office & Factory :— THE MECHANICAL WORKS, 10, LOWER CIRCULAR ROAD (Corner of Park Street), CALCUTTA.

PROPRIETORS OF THE CALCUTTA CYCLE AGENCY.

IMPORTERS OF—

Cooke's Theodolites, from ... ... Rs 500 to Rs. 800
Do Levels ,, ... ,, 250 ,, ,, 350
Drawing Compasses ,, ... As. 10

MAKERS OF—

Plane Tables, Chains, &c.. Raingauges from ... ... Rs. 8

Repairers of Surveying, Drawing, Scientific, and Surgical Instruments, Bicycles, Tricycles, Typewriters and Skates.

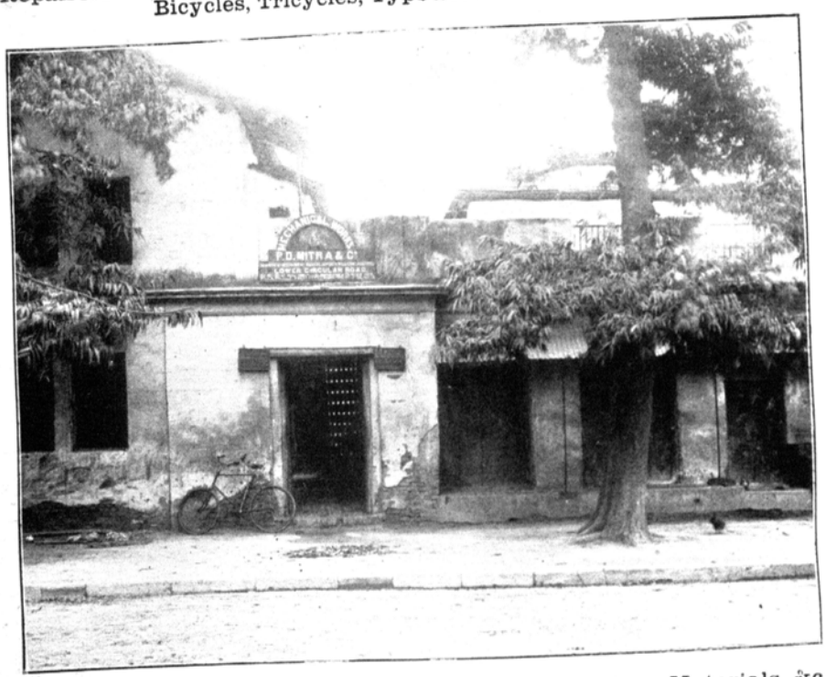

Suppliers of Bicycles and Accessories. Hardware, Printing Materials, &c., &c., &c.,

TESTIMONIAL.

"* * * And the quality of the Instruments manufactured for us from time to time is very good and can compare favourably with European manufactures.* * *"

(Sd.) MALCOLM W. ROGERS, Col., R.E.,
Asst. Surveyor-Genl., In ch., M. I. Office.

SOLE REPRESENTATIVES FOR THE AMERICAN

PERFECTED PROUTY JOB PRINTING PRESSES

MANUFACTURED BY

Messrs. BOSTON PRINTING PRESS Co., BOSTON, U. S., AMERICA.

MERCHANTS AND COMMISSION AGENTS.


LYON & LYON
Gun & Rifle Makers
Cycle & Sporting Depôt
LYON & LYON
GUN & RIFLE MAKERS
EXTERIOR.
EXTERIOR OF CYCLE DEPARTMENT.
INTERIOR OF CYCLE DEPARTMENT.
INTERIOR OF SHOP.

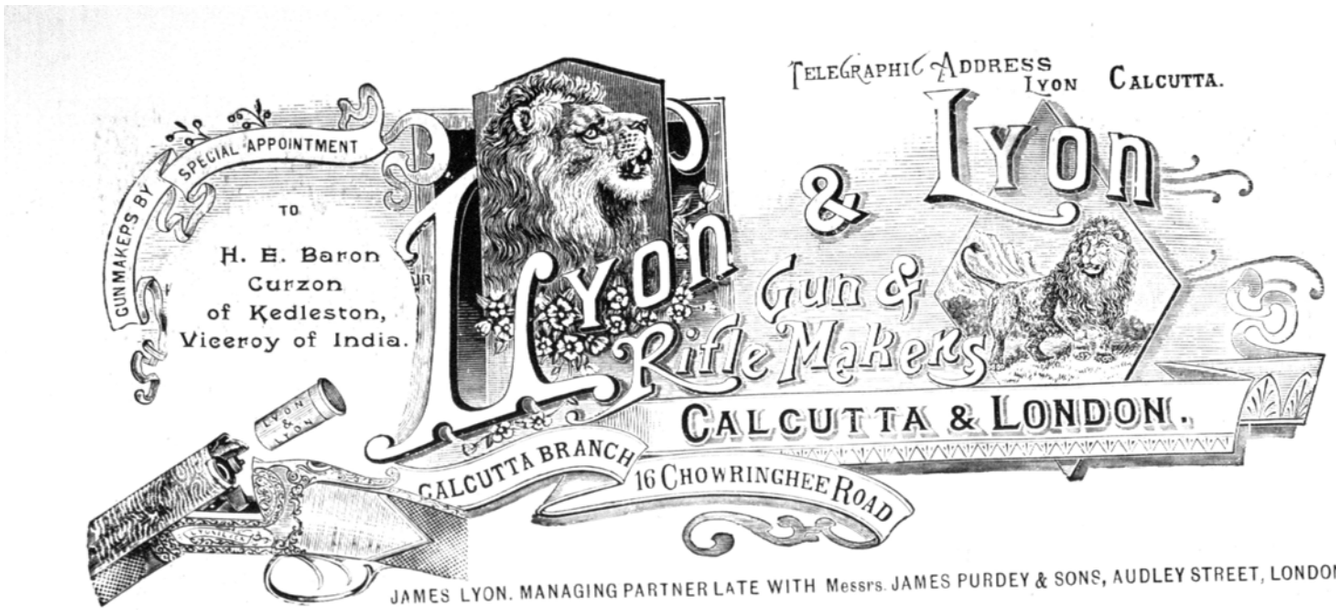

JAMES LYON. MANAGING PARTNER LATE WITH Messrs. JAMES PURDEY & SONS, AUDLEY STREET, LONDON.

Chowringhee Gun and Rifle Works.

Illustrated Catalogues free on application.

SHOW-ROOMS—16, CHOWRINGHEE, CALCUTTA.
FACTORY & OFFICE—THEATRE ROYAL, ARCADE.
PRIVATE RIFLE RANGE—AT BUNDEALGRAM, BALLYGUNGE.

Illustrated Catalogues free on application.

GUNS, RIFLES, REVOLVERS, FISHING TACKLE, CYCLES,

AND

SPORTING REQUISITES OF EVERY DESCRIPTION.

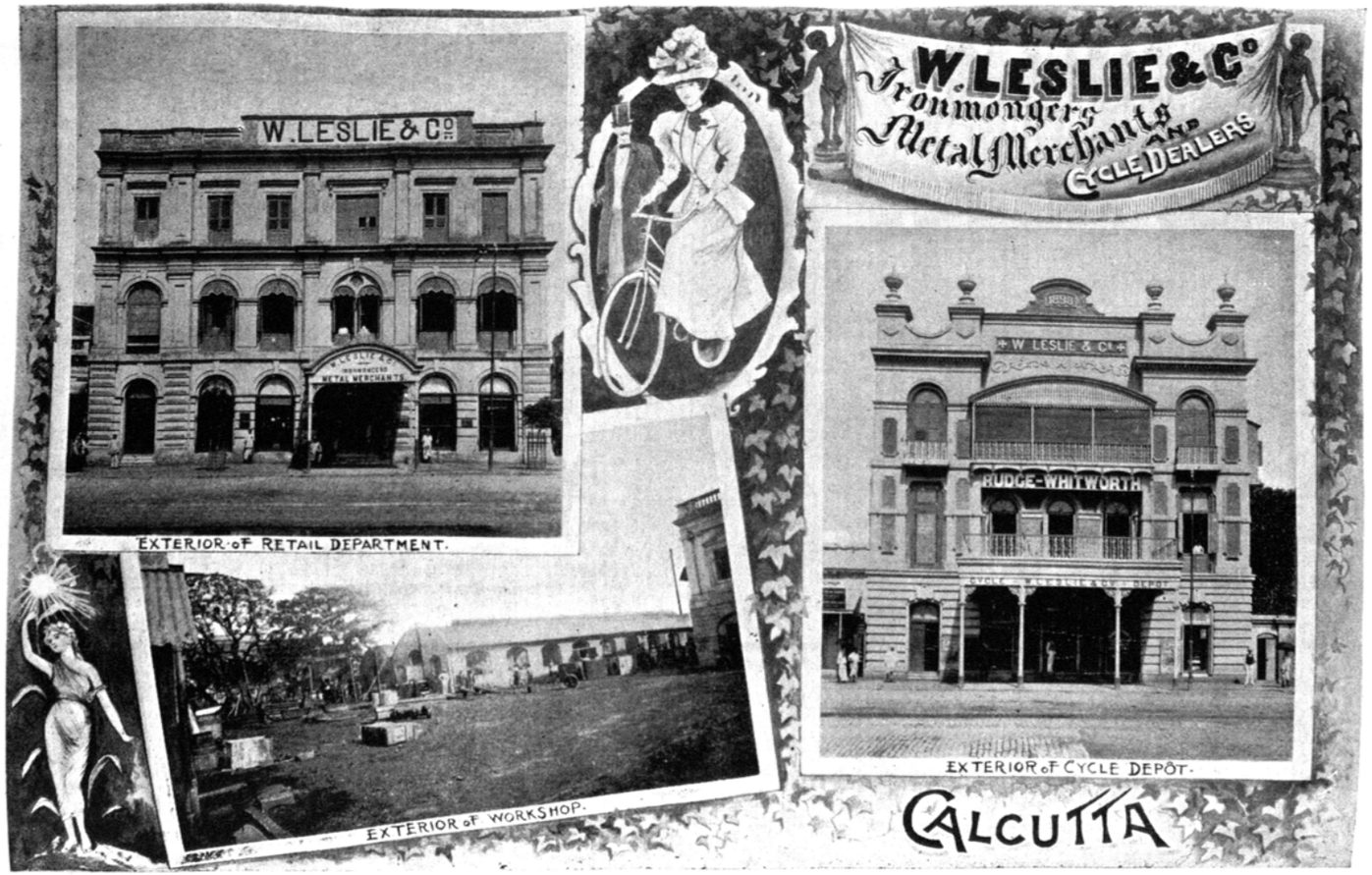
W. LESLIE & Co
Ironmongers
Metal Merchants
AND
Cycle Dealers
W. LESLIE & Co.
EXTERIOR of RETAIL DEPARTMENT.
W. LESLIE & Co.
RUDGE-WHITWORTH
EXTERIOR of CYCLE DEPÔT.
EXTERIOR of WORKSHOP.
CALCUTTA

W. LESLIE & Co., Calcutta.

Ironmongers, Metal Merchants, Engineers,

Government and Railway Contractors,
Gasfitters, Plumbers, Drainage Contractors,
Cycle Specialists.

Cutlery and Electro-Plate,
Cooking Utensils, Lamps of all kinds,
Bedsteads and Spring Mattresses,
Locks and Brass Foundry,
Carpenters', Engineers' and Blacksmiths' Tools,
Lathes and Drilling Machines, Files, Screws, Nails,
Tea Garden Stores,
Hand and Steam Pumps and Tube Wells,
Wrought Iron Gas, Water and Steam Tubes,
Steam Cocks and Valves, and Water Cocks.

The Finest Show of Cycles in India

CYCLE REPAIRS CAREFULLY AND PROMPTLY EXECUTED UNDER EUROPEAN SUPERVISION.

Agents for:

RUDGE-WHITWORTH, Ld. | THE JAMES CYCLE Co., Ld.
THE NEW PREMIER CYCLE Co., Ld. | THE RALEIGH CYCLE Co, Ld.
BRADBURY & Co., Ld.

2, Chowringhee Road. | *2-6, Chowringhee Road.*
36,37& 38, Moti Lall Seal's St. | *60, Dharamtala Street.*

CALCUTTA.

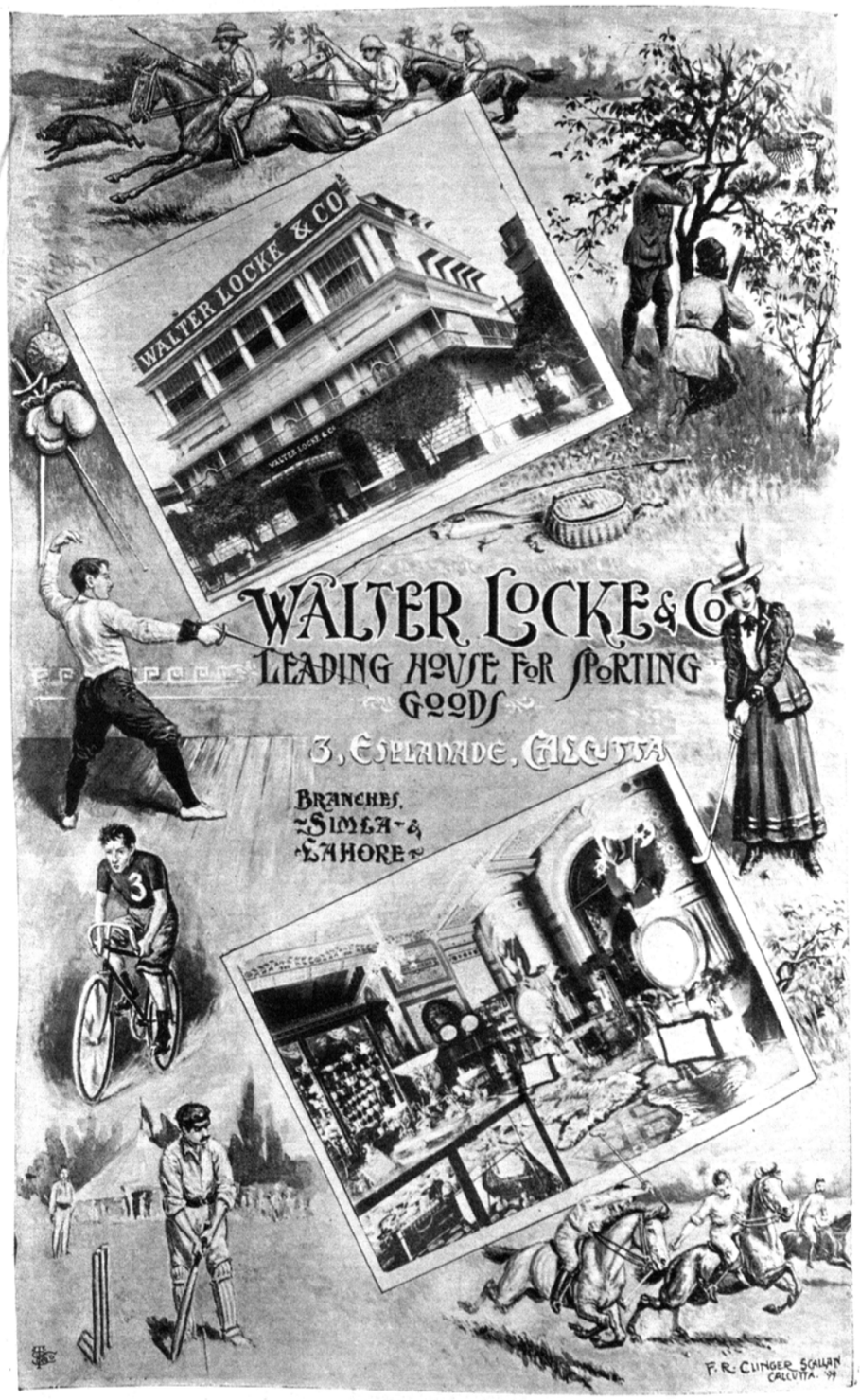
WALTER LOCKE & CO
WALTER LOCKE & Co
LEADING HOUSE FOR SPORTING GOODS
3, ESPLANADE, CALCUTTA
BRANCHES,
SIMLA &
LAHORE
F. R. CLINGER, SCALLAN CALCUTTA.

WALTER LOCKE & CO.,

LIMITED,

CALCUTTA, SIMLA, LAHORE,

ARE AGENTS

— FOR —

HOLLAND AND HOLLAND	...	Guns and Rifles.
WESTLEY RICHARDS	...	Ditto.
ELEYS AND KYNOCHS	...	Ammunition.
WEBLEY SCOTT & CO.	...	Revolvers.
ALLCOCK & CO., REDDITCH	...	Fishing Tackle.
WINCHESTER ARMS CO.	...	Firearms.
COLTS ARMS CO.	...	Ditto.
H. M. QUACKENBUSH	...	Rifles
ELKINGTON & CO., Ltd.	...	Silver & Plated Ware.
B. SCOTT & CO.	...	Tiffin Baskets, &c
SLAZENGER & CO. AYRES, SALTER BRYAN, COOK LILLYWHITE, WISDEN, FORGAN, TOM MORRIS, &c., &c., &c.,		Outdoor Games and Gymnastic Goods.
SANDOW, Ltd.	..	Sandow's Specialities.
LEA-FRANCIS QUADRANT CO. CLEVELAND CO. COLUMBIA, HARTFORD REFEREE EADIE MFG. CO.		Bicycles.
LUCAS, Ltd.	...	Cycling Accessories.
BURBERRY'S	...	Waterproof Goods.

PRICE LISTS FREE ON APPLICATION.

PRICE LISTS FREE ON APPLICATION.

THE BENGAL IRON & STEEL CO., Ltd.,

BLAST FURNACES AND COLLIERIES AT BARAKAR.

HEAD OFFICE:—JACKSON HOUSE, CALCUTTA.

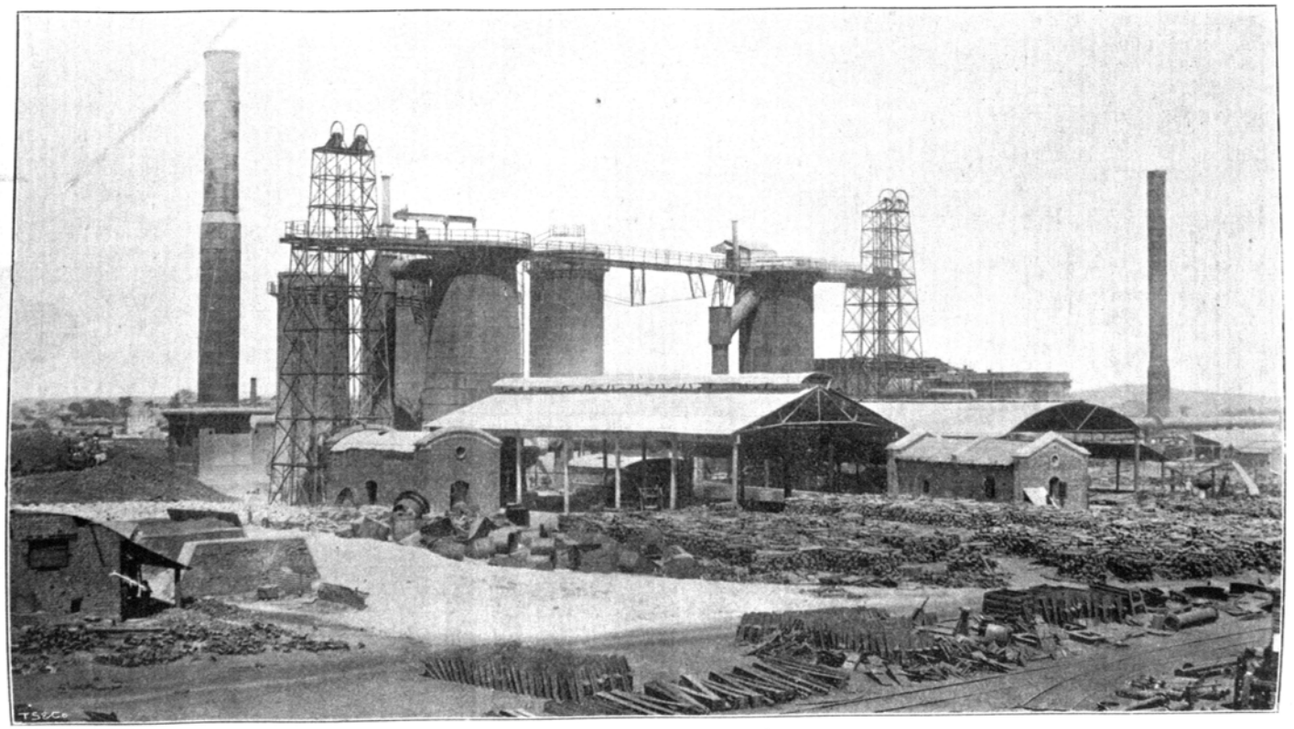

MARTIN & CO., *Managing Agents.*

THE

BENGAL IRON & STEEL CO.,

LIMITED.

Ironmasters, Colliery Proprietors & Founders.

MANUFACTURERS OF

BENGAL PIG-IRON

(Warranted equal to best Middlesborough brands),
Railway Sleepers, Chairs, Fencing Sockets and
Posts, Columns, Piers and Heavy Castings.

WATER-SUPPLY PIPES AND CONNECTIONS
for any required head of pressure.

Contractors to the Government of India and
the Principal Railway Administrations,
Municipalities, &c.

MARTIN & COMPANY,

Managing Agents,

JACKSON HOUSE, CALCUTTA.

MARTIN & CO., ENGINEERS & CONTRACTORS, CALCUTTA.



HOWRAH-SHEAKHALLA LIGHT RAILWAY.



BRIDGE ERECTED NEAR BOMBAY.

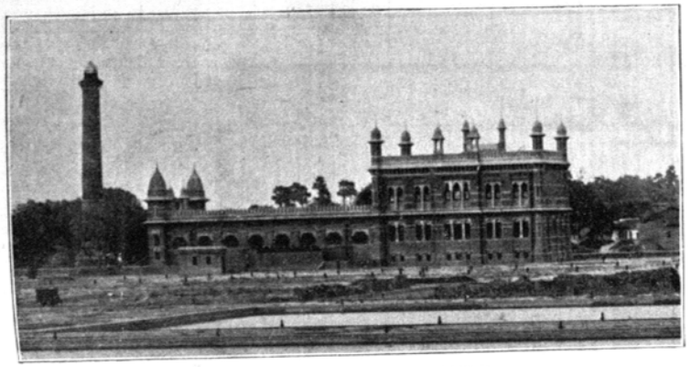

BENARES WATER WORKS.

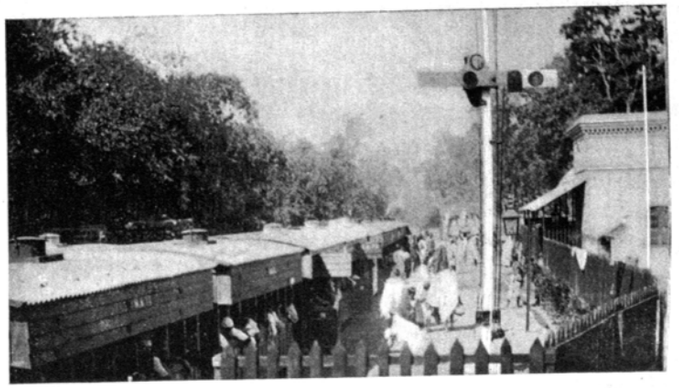

HOWRAH-AMTA LIGHT RAILWAY.

MARTIN & Co.

Engineers & Contractors

Jackson House, CALCUTTA.

Public and Private Buildings of all descriptions designed and erected.

CHIEF ARCHITECT—Edward Thornton, A. R. I. B. A.
CONSULTING ARCHITECT—E. J. Martin, F. R. I. B. A.

Large Stocks of Builders' Materials,

INCLUDING

BOLCKOW VAUGHAN & Co.'s

Rolled Steel Joists, Francis Portland Cement, Harrison's Asphalte, Teakwood Doors and Windows, Builders' Hardware, Paints, Oils and Varnishes.

STEEL AND IRON BARS, ANGLES, TEES AND PLATES.

Galvanized Corrugated Iron Sheets and all other Metals.

Price Lists on Application.

Telegrams—MARTIN, CALCUTTA.

HORSE DEALERS.

A. MILTON & Co.

LIVERY-STABLE-KEEPERS &
PURVEYORS OF CRUSHED FOOD
156. DHARAMTOLA AND
MILTON PARK CALCUTTA.







THE CAGE - MILTON PARK SCHOOLING COURSE

A. Milton & Co.,

156, DHURRUMTALA STREET,

Carriages and Horses Bought and Sold on Commission.

HORSES.

Country-bred Horses.

A high-class selection of well bred PONIES and HORSES from the North-West and Punjab from 13-1 to 15-2, by English and Arab Sires, Polo, Racing and Hacking.

HORSES.

Australian.
New Zealand.

Race Horses.
Racing Ponies.
Hunters.
Polo Ponies.
Pigstickers.
Chargers.
Teams, Pairs, Trappers, Hacks.
Imported by the best Shippers.

A. MILTON & CO.,

156, DHURRUMTALA STREET.

. . Veterinary Surgeons,
. . Commission Agents,
Shoeing Forge . . . .
Racing Stables . . .

CRUSHED FOOD

for Horses. We make a specialty of this, as our ever-increasing sales prove—the best quality, clean and sound.

Good Cattle Food and Bundelkhand Hay in compressed bales.

STABLING.

Ample and splendid ranges of large, airy and loose boxes and admitted the best in India. Inspection cordially invited.

Hire Department.—Several pairs available with Barouches, &c. Horses and Phætons. Good Brokers' Hacks.

Schooling for Steeple-chasing and Paper-chasing at Milton Park, Ballygunge.

Breaking—Horses carefully and thoroughly broken to single and double harness and saddle.

Clients unable to pay us a visit personally may rely on the well-known judgment of the firm to give satisfaction.


GRAND HOTEL - CALCUTTA -
AND ROCKVILLE HOTEL - DARJEELING -
MRS. MONK
- PROPRIETRESS -
ROCKVILLE HOTEL DARJEELING
VIEW OF SNOWS FROM ROCKVILLE HOTEL DARJEELING
GRAND HOTEL CALCUTTA
GRAND HOTEL - CALCUTTA PROMENADE BALCONY

GRAND HOTEL,

CALCUTTA.

Extensive additions have been made during the past year to this popular Hotel.

Mrs. MONK, . .

PROPRIETRESS.

FIRST class accommodation for Tourists, Visitors, and Commercial Gentlemen. Within a few minutes of Post Office, Government House and Government Offices. Finest Cuisine and Cellar. Large, well-ventilated and elegantly furnished bed-rooms. Hot and cold Baths. Latest Sanitary arrangements. Hydraulic Lift to all floors. Electric Lights throughout and Electric Punkhas in all the public rooms. Letters and Telegrams promptly attended to.

Under Experienced European Management.

F. H. TREHERNE,
MANAGER.

ROCKVILLE HOTEL,

DARJEELING.

This beautiful Summer Residence is carried on in the same first-class style as the Grand Hotel.

R. H. LINDSAY,
MANAGER.

Mrs. MONK,
PROPRIETRESS.


JAMES MONTEITH & Co
SADDLERS
INTERIOR
EXTERIOR
HARNESS AND BOOTMAKERS
CALCUTTA
T.S. & Co

By Appointment to

H. E. Lord Curzon of Kedleston, Viceroy and Governor-General of India.

JAMES MONTEITH & CO.,

21, Old Court House Street, CALCUTTA.

ESTABLISHED 1828.

Saddlers,

Harness Makers,

Boot Makers,

Tanners & Curriers.

MILITARY, HUNTING, POLO AND SIDE SADDLES,

Harness of every description.

Whips of all sorts.

Ladies' and Gentlemen's Boots and Shoes made to order from Imported French and English Materials.

PORTMANTEAUX & BAGS.

SKINS CURED AND MOUNTED.

Price List on application.

LICENSED TO MAKE "STOHWASSERS" PATENT PUTTIE GAITERS.

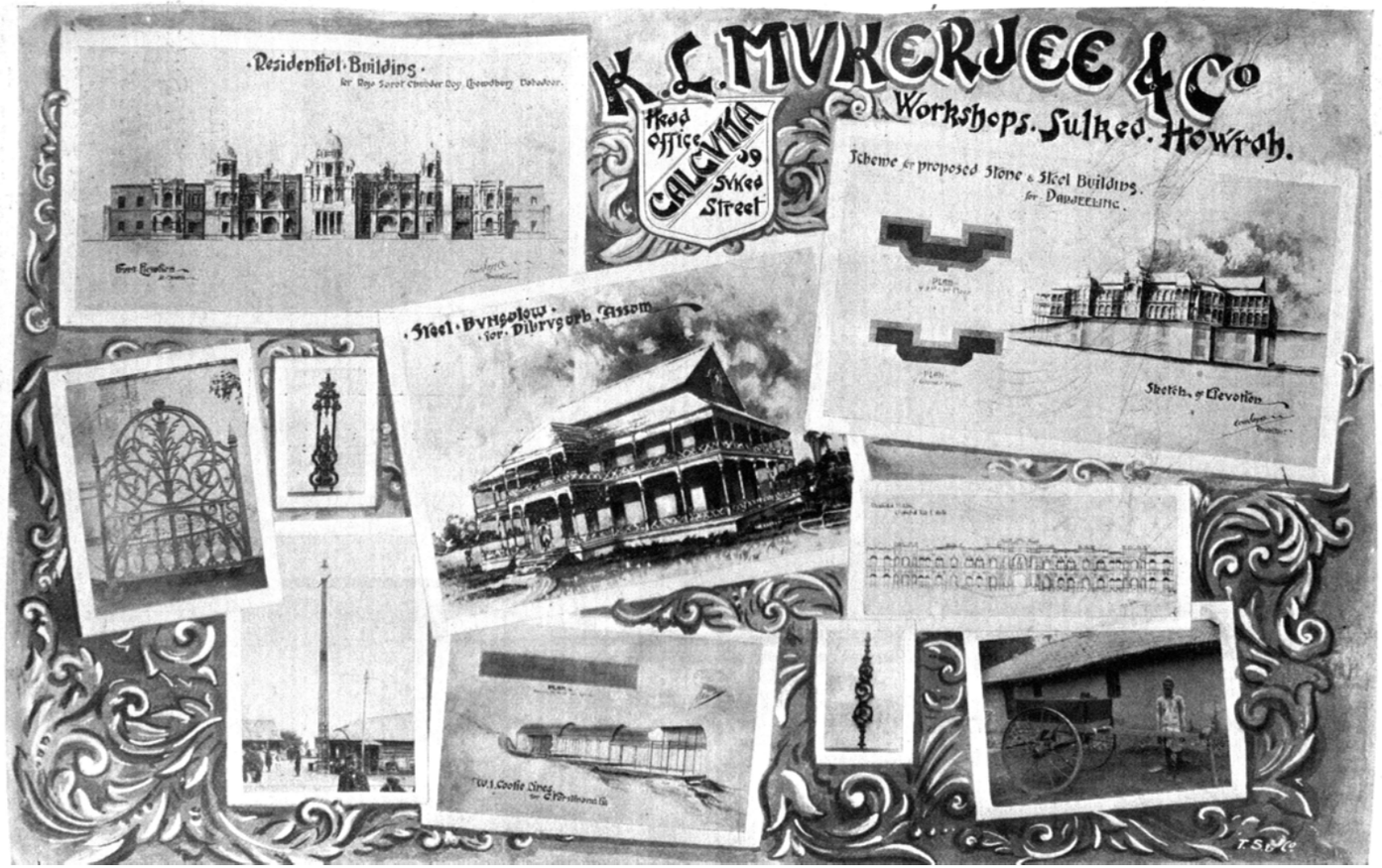
K. L. MUKERJEE & Co
Head Office 59 Sykes Street CALCUTTA
Workshops. Sulkea. Howrah.
Residential Building
Steel Bungalow for Dibrugarh, Assam
Scheme for proposed Stone & Steel Buildings for Dumdum
Sketch of Elevation

K. L. MUKERJEE & CO.,

STRUCTURAL ENGINEERS, ARCHITECTS & BUILDERS, IRON-FOUNDERS, METAL MERCHANTS, BRICK MANUFACTURERS, COLLIERS AND CONTRACTORS.

ESTABLISHED, 1867.

DEPARTMENTS.

STRUCTURAL IRONWORK.—Steel and Iron Roofs, Bungalows, Tea Houses, Jute and other Warehouses, Chapels, Churches, Cricket, Football and Tennis Pavilions, Market Buildings, Coolie Lines, Sheds and Warehouses, &c., &c.

ARCHITECT AND BUILDING.—Residential Buildings, Mills, Factories, Engine and Boiler Houses, Chimney Shafts, &c., &c. Resident Architect and Competent Staff retained.

WOODWORK AND CARPENTRY.—Doors, Windows, Cabinet-making and House-furnishing.

VENTILATION: FOUNDRY WORK.—Agents for John King, Ld., Ventilating and Heating Engineers, Liverpool Plain and Ornamental Castings of any description, Gates, Railings, Panels, Brackets, Benches and Chairs, Spiral Stair-cases, Lamp-posts, Soorky Mills, Heavy Columns, etc, etc.

RAILWAY PLANT AND STOCK.—Light Railways for permanent and portable lines, Coal Trucks and Trollys.

MUNICIPAL REQUISITES. — Nightsoil, Refuse and Watering Carts, Waggons and Barrows, Latrines of improved design always in stock.

STOCKS of Corrugated Sheets, Culverts and Pipes, Joists, Angle and T-Bars, Channels, &c., &c.

METAL AND HARDWARE—Of every description kept on hand.

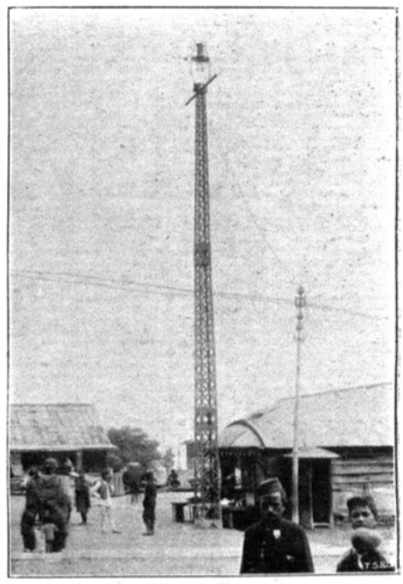

HEAD-OFFICE & STORES:—*19, Sukea's Lane.*

WORKSHOP & FOUNDRY:—*99, Grand Trunk Road, Sulkea*

BRICKFIELDS:—*Authpore, Samnugger, Bally & Howrah.*

COLLIERY:—*Jewel Coal Concern, Kurkend, Jheria.*

Full Particulars on application—Catalogue Free.

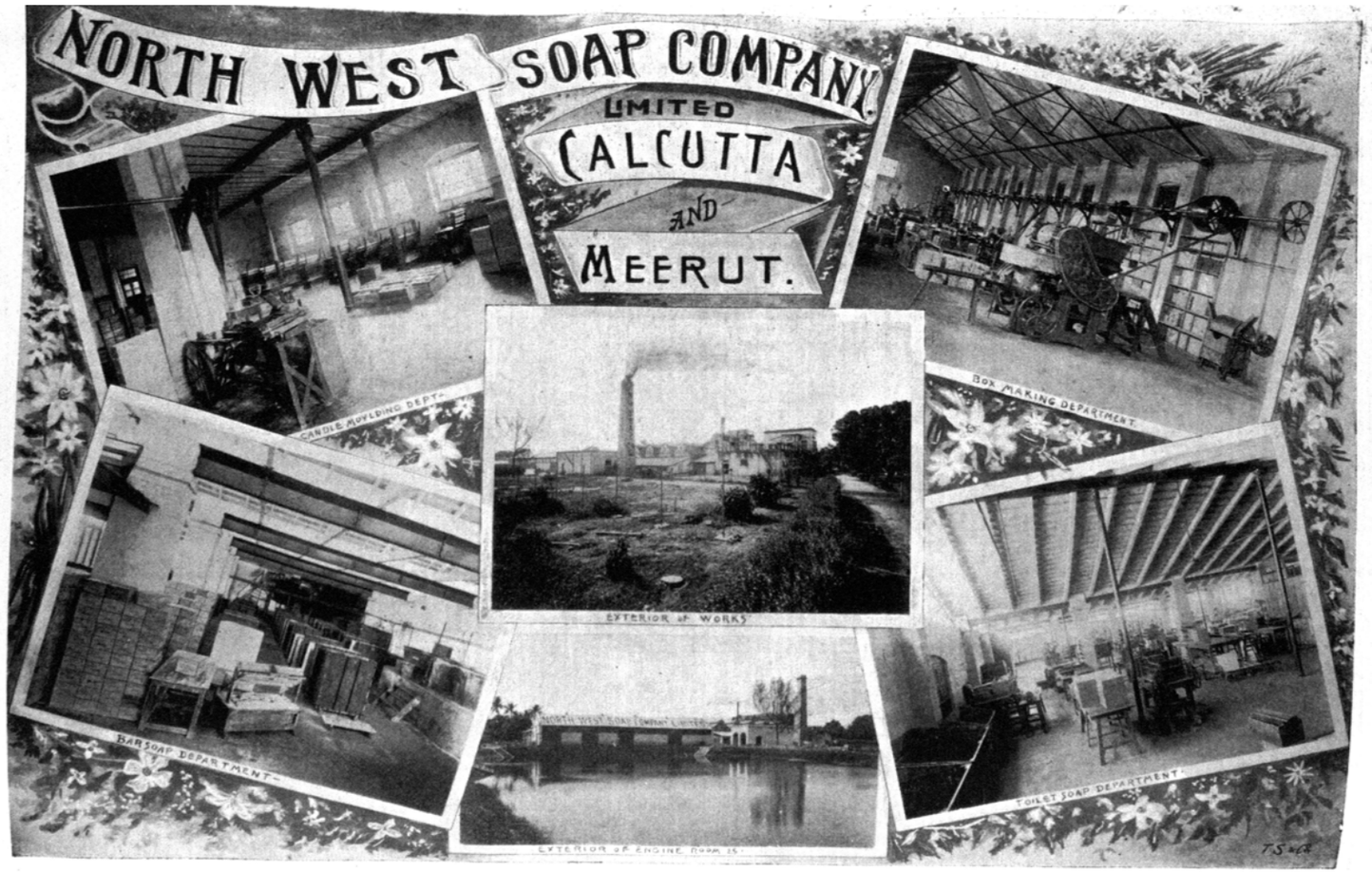
NORTH WEST SOAP COMPANY
LIMITED
CALCUTTA
AND
MEERUT.
CANDLE MOULDING DEPT.
BOX MAKING DEPARTMENT
EXTERIOR OF WORKS
BARSOAP DEPARTMENT
EXTERIOR OF ENGINE ROOM &c.
TOILET SOAP DEPARTMENT

Proprietors of
MOLINE
AND
ELYSIUM
SOAPS.

CONTRACTORS to
Government
AND
Principal
Ry. Cos.

The North-West Soap Company, LIMITED.

Works—

MEERUT,
N.-W.P.

. . . AND . . .

GARDEN REACH,
CALCUTTA.

MANUFACTURERS OF

BAR, TOILET and SOFT SOAPS;

BEST STEARINE CANDLES,

Tin Canisters and Card-board Boxes

OF EVERY DESCRIPTION.

Special Terms to Regimental Institutions.

Send for Price Lists.

REID & Co

HOOGHLY DOCKYARD

AND

ENGINE WORKS

BUILDERS OF CORRUGATED SHEDS AND IRON BUILDINGS.

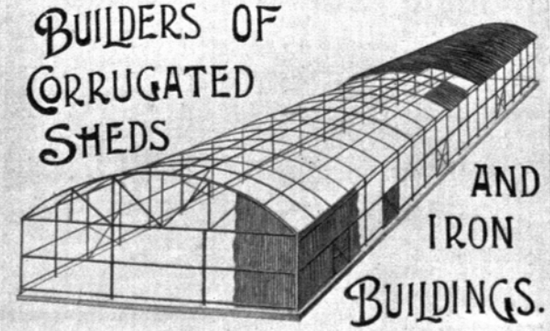



SAW MILLS.

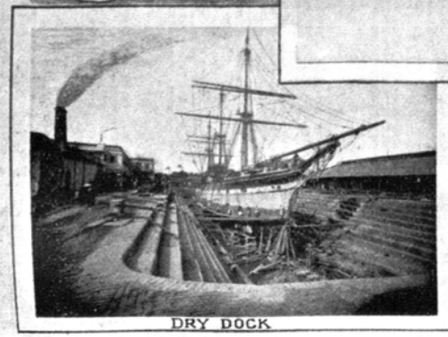

DRY DOCK.



ENGINEERS SHOP.

REID & CO., SULKEA,

Engineers, Shipbuilders,
General Contractors,
Ship & Engine Repairers,
Iron & Brass Founders,
Sawmillers.

Builders of Steam and Sailing Yachts, Tugs, Launches, Cargo and Passenger Steamers, Cargo Flats, and Racing and Pleasure Rowing Boats of all kinds.

IRON & BRASS CASTINGS.

GALVANIZED ROOFS AND IRON BUILDINGS.

REID & CO., SULKEA, ... HOWRAH.

Telephone No. 502.

Telegraphic Address:—

"HOOGHLY," CALCUTTA.

A B C Code used.

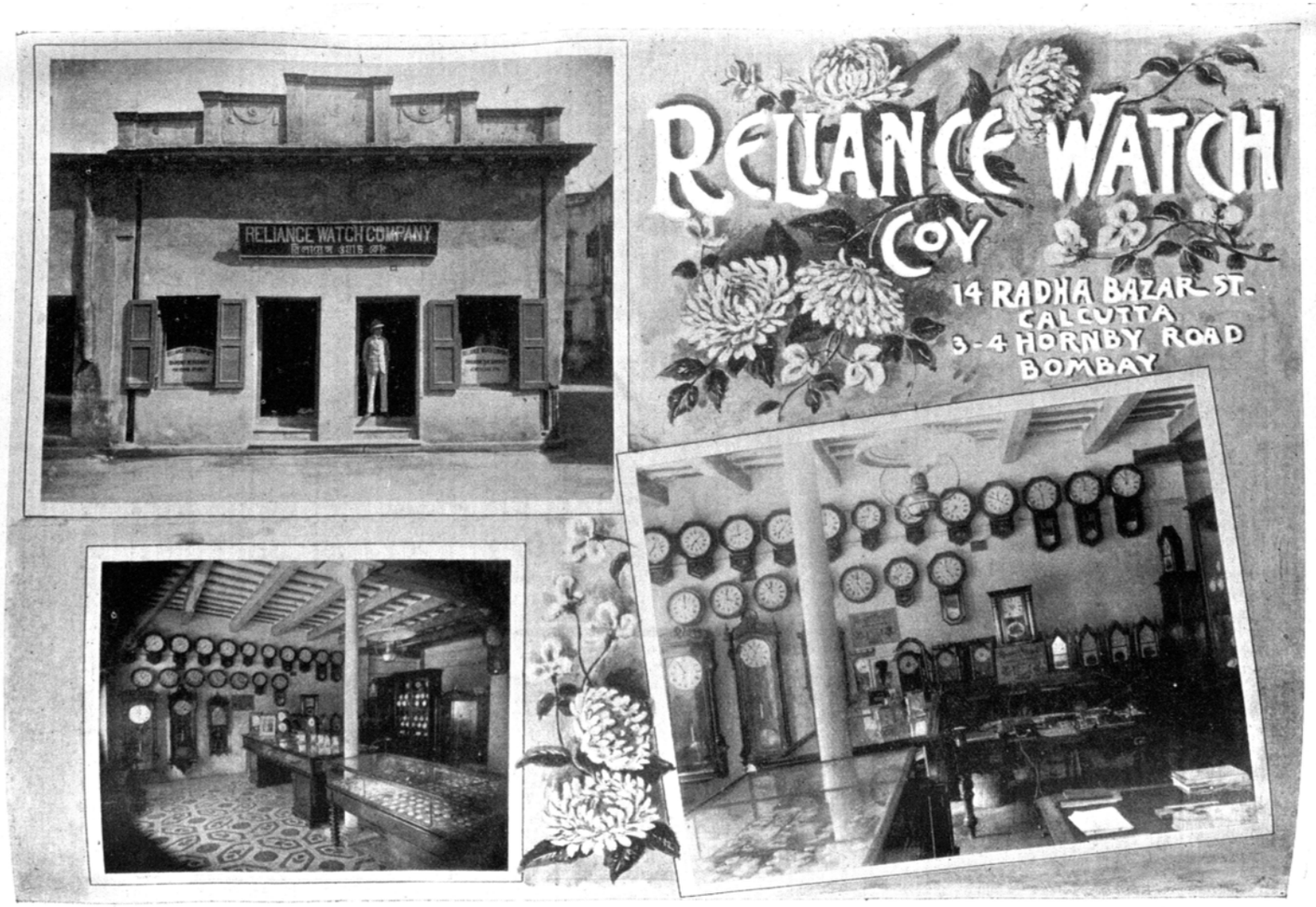
RELIANCE WATCH COMPANY
RELIANCE WATCH
COY
14 RADHA BAZAR ST.
CALCUTTA
3-4 HORNBY ROAD
BOMBAY

RELIANCE WATCH CO

BOMBAY—**3-4, Hornby Row.** **CALCUTTA**—**14, Radha Bazar.**

Under the immediate
Patronage of . . .
the Government, . .
the Post Office, etc. .

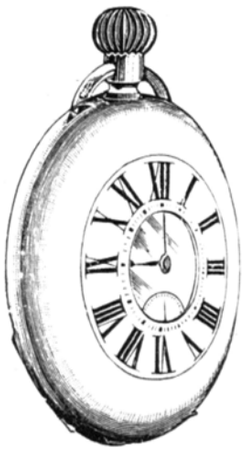

Under the immediate
Patronage of . . .
the Government, . .
the Post Office, etc. .

The most Popular Watches in India.

From Rs. **10** to Rs. **2,500.**

All Watches Guaranteed from 3 to 6 years.

Novelties of all Descriptions, Muff Chains in Silver and Gold, Bracelets, Rings, etc. . . . . .

AT PRICES DEFYING COMPETITION.

☛ *Illustrated Catalogue Free on application.*

Repairs of all descriptions done at the shortest Notice by experienced European Experts.

CHRONOMETERS, A SPECIALITY.

Established A.D. 1851.

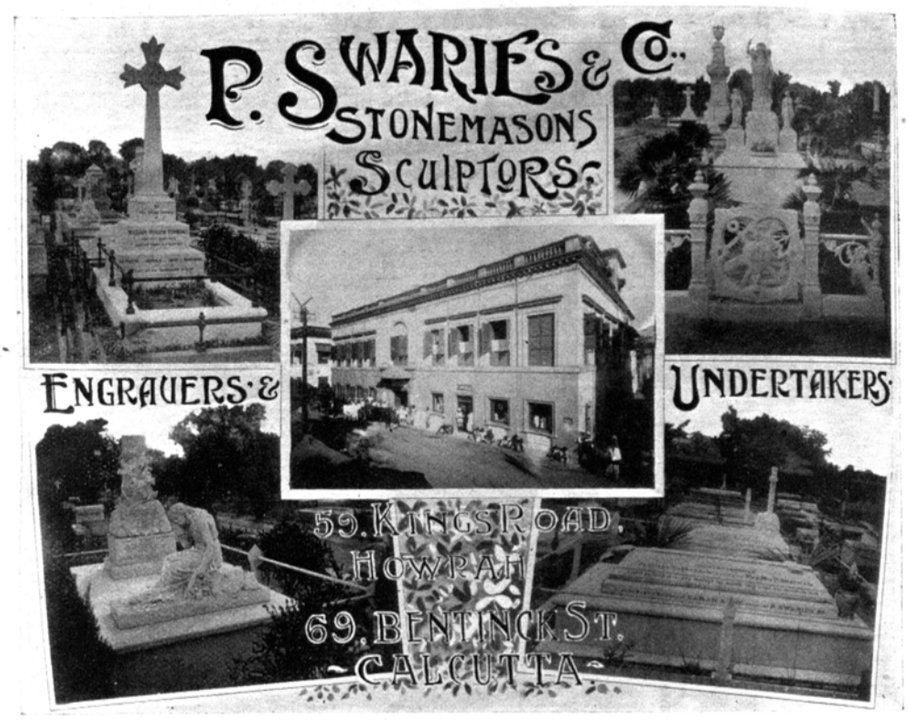

. . IMPORTERS OF . .

Memorial Flower Wreaths and Crosses.
In-Memoriam and Condolence Cards.

Italian and American Marbles.
English-made Iron Railings.
Plaster de Paris, &c.

INSCRIPTIONS—Engraved in all Languages, either raised or filled in with Gold, Silver or Lead.

MARBLE AND STONE WORKS—Executed to any Design in Italian and American Marbles and despatched to any part of India.

Every Description of Marble and Stone Works of modern English designs combined with the Finest Workmanship, at very moderate rates.

MARBLE FIGURES for Cemeteries.

☞ **Mofussil orders promptly attended to.**

Plans and Estimates furnished free on application.

Old Graves Renovated and Maintained. Photographs of Graves taken.

INDIAN ARTS AND CURIOS.

S. J. TELLERY & CO.

By Appointment in Ordinary to H. E. Lord Curzon of Kedleston, Viceroy and Governor-General, and under the special patronage of the Government of India.

Manufacturers, Dealers, and Exporters of

INDIAN ART GOODS

OF EVERY DESCRIPTION:



SHOW ROOMS:

BOMBAY, CALCUTTA, DELHI, SIMLA AND COLOMBO (CEYLON).

WHOLESALE OFFICES:

LONDON, NEW YORK, AND BUDAPEST.

Large Carpet Factories. Over 500 Looms.

HEAD OFFICE:

BOMBAY, 24, MEDOWS STREET.

Invite correspondence from Importers, Dealers and Connoisseurs in Europe and America.

SPECIALITIES.

Art Wood Work, Metal Work, Carpets, Rugs, Embroideries, Indian Jewellery, Silver Ware, Carved Art Furniture, Marbles, Wood Wares, Arms, Antiquities, Pottery, Muslins, Shawls, Hangings.

We are the largest Dealers, Exporters and ART MANUFACTURERS in India, and are in a position to fill most indents from stocks without delay.

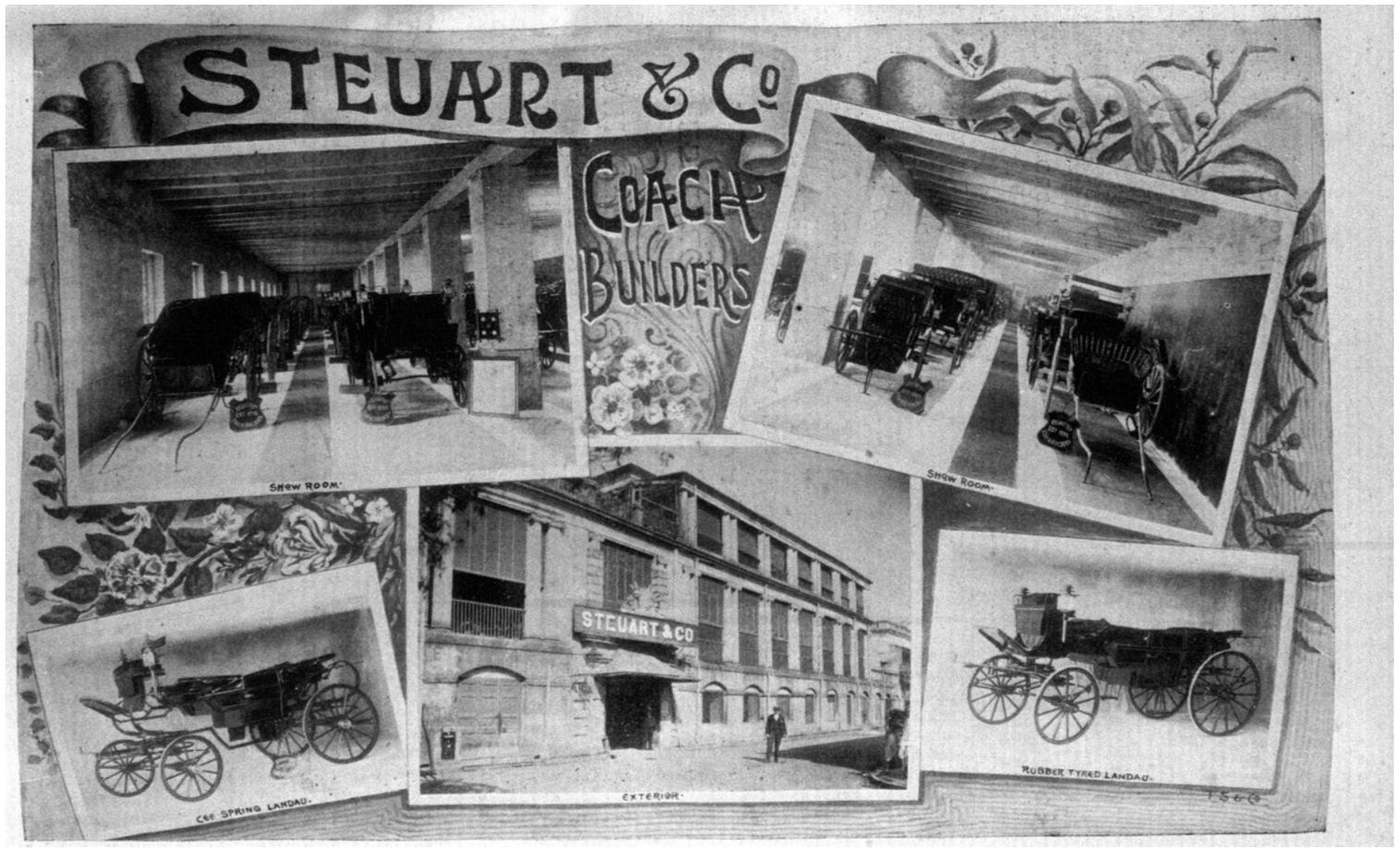
STEUART & Co
COACH BUILDERS
SHOW ROOM.
SHOW ROOM.
STEUART & CO
EXTERIOR.
C&E SPRING LANDAU.
RUBBER TYRED LANDAU.

Established 1775.

STEUART and CO.,

By Special Appointment to

HIS EXCELLENCY THE RIGHT HONOURABLE LORD CURZON, VICEROY AND GOVERNOR-GENERAL OF INDIA, THE RIGHT HONOURABLE THE EARL OF ELGIN, THE MARQUIS OF LANSDOWNE, MARQUIS OF AVA, AND EARL OF DUFFERIN, THE RIGHT HONOURABLE LORD RIPON, THE EARL OF LYTTON, THE EARL OF NORTHBROOK; HIS HONOUR THE LIEUTENANT-GOVERNOR OF BENGAL.

Manufacturers of

EVERY DESCRIPTION OF CARRIAGE

INCLUDING

JAMPANS, PALKEES, TONGONS, ELEPHANT HOWDAHS AND JINRICKSHAS.

Introducers of the latest Improved Carriages constructed from Steel and Mahogany.

ALSO

English Machine-tested Springs and Axles,

WHICH HAVE

Resulted in advantages of the Highest Importance,

NAMELY,

LIGHTNESS, INCREASED STRENGTH

AND

GREATER DURABILITY.

Send for Catalogue.

8, OLD COURT HOUSE CORNER, CALCUTTA

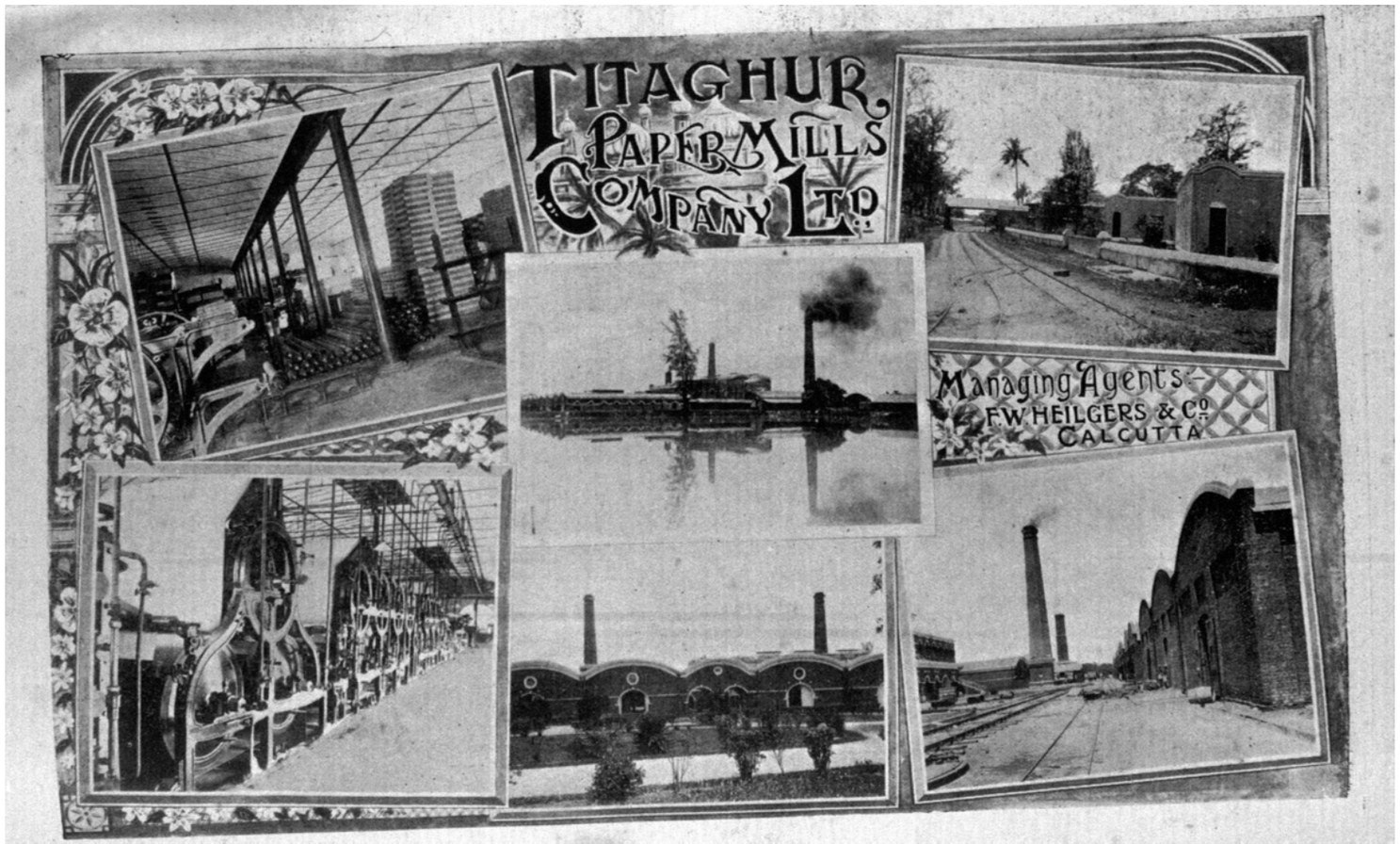
TITAGHUR
PAPER MILLS
COMPANY LTD.
Managing Agents
F.W. HEILGERS & Co.
CALCUTTA

TITAGHUR PAPER MILLS

COMPANY, LIMITED.

WHOLESALE MANUFACTURERS

OF ALL KINDS OF

Printing, Glazed and

Super-glazed Foolscap,

CARTRIDGE, BLOTTING,

AND

BADAMI PAPERS.

MANAGING AGENTS:

F. W. HEILGERS & CO.,

136, Canning Street,

CALCUTTA.

T. E. THOMSON & Co. LIMITED

CLAYTON & SHUTTLEWORTH'S
PORTABLE ENGINE





IRONMONGERS

ENGINEERS



EXTERIOR.

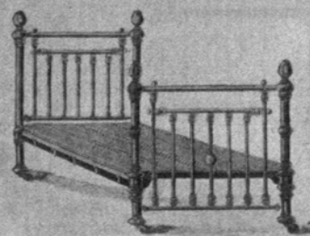



CONTRACTORS,
SMITHS, MILL FURNISHERS AND
MACHINERY IMPORTERS.

CALCUTTA.

T. E. THOMSON & Co., Ld.,

CALCUTTA.

Sole Agents for the Celebrated

BEESTON HUMBER, . . .

FIRST GRADE HUMBER,

STANDARD HUMBER,

CYCLES

ROVER. .

METEOR

STAR. . .

IMPERIAL ROVER CYCLES.

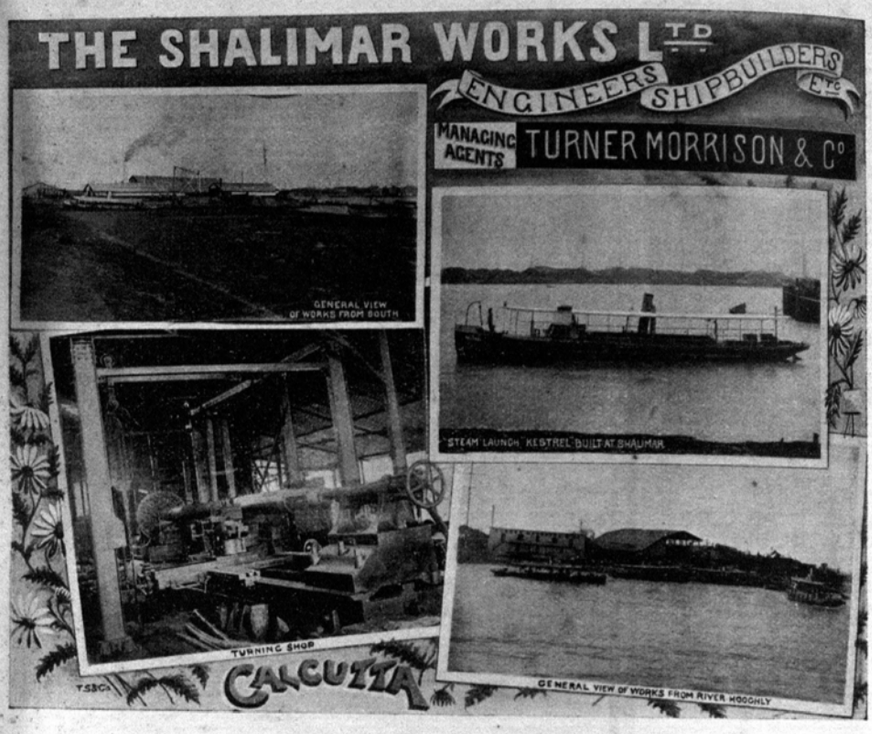

SHALIMAR WORKS, Ld.,

Engineers, Ship-builders and Paint Manufacturers,

Makers of Galvanized Roofs . . .

. . and all kinds of Iron Buildings.

Castings of every description either in Iron or Brass.

Engines, Boilers, Steam Launches and Cargo Boats built and repaired.

Managing Agents:

TURNER, MORRISON & CO.,

6, Lyons Range, CALCUTTA.

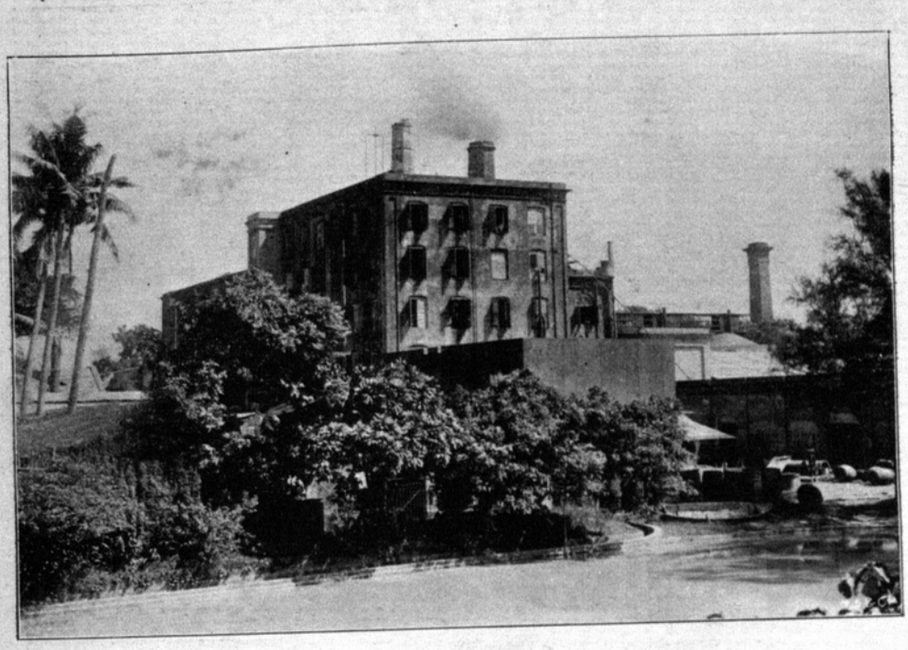

Cossipore Sugar Works.

SUGAR REFINERY.

MANUFACTURERS OF

THE FINEST CRYSTAL AND SOFT SUGARS.

UNEQUALLED IN QUALITY.

Awarded Highest Diplomas.

LONDON, CALCUTTA AND . . .
. . . AMSTERDAM EXHIBITIONS.

Managing Agents:—

TURNER, MORRISON & CO., 6, Lyons Range, . . CALCUTTA.

THE WESTERN TRADING COMPANY

17 CHOWRINGHEE



PART OF FRONT SHOW ROOM.

CALCUTTA.

The "RODO" Lance Perfumes



SOLD in the shape of Glass Tubes with a very small opening closed by a Metallic Cap. When the cap is removed the scent is at once automatically projected in a thin jet several feet away. It produces on the skin an icy cold and most pleasant sensation.

"Rodo" Scents do not stain clothes.

"Rodo" Scents are an effective cure for Mosquito and other insects' bites.

Price, Rs. 1=4 each; Rs. 12 dozen;

IN ELEGANT CASE.

CAN BE SUPPLIED IN ALL SCENTS.

The Western Trading Co.

are the head-quarters for . . .

The latest ACETYLENE GAS APPARATUS and Lamps for all uses.

☞ *FREE ESTIMATES FOR COMPLETE INSTALLATIONS.*

Phonographs, Graphophones and all Talking Machines, Accessories Recorded and Blank Cylinders.

Cinematographs and Films.

Moto-Cars by the best Manufacturers.

Cycles, Derby and Pengeot.

Steel Safes, guaranteed fire-and burglar proof.

Mirrors of all sizes, Real St. Gobain Plates, and all the latest **Electric Novelties.**

GRAND DIPLOMA OF HONOUR.—ANTWERP.

W. D. & H. O. WILLS, LTD.,

BRISTOL & LONDON.

Registered Trade  Mark, No. 5908.

MANUFACTURERS OF HIGH-CLASS

CIGARETTES.

"CAPSTAN" Cigarettes.

A high grade Navy Cut Cigarette. Supplied in two grades of strength, viz. :—
MILD—Yellow Label. MEDIUM—Blue Label.

"KINGFISHER" Cigarettes.

"WILD WOODBINE" Cigarettes.

"CINDERELLA" Cigarettes.

"PIRATE" Cigarettes.

"LOUISVILLE" Cigarettes.

THE "THREE CASTLES" Cigarettes.

Manufactured from the highest grades of Bright Virginia Tobacco.

"There's no sweeter Tobacco comes from Virginia,
and no better brand than The Three Castles." THACKERAY, *The Virginians*.

N.B.—In addition to the usual forms of packing, this Brand is also supplied with guaranteed **22 carat Gold-tipped Paper.**

"GOLD FLAKE" Cigarettes.

A mild high-class Honeydew Cigarette of fine aroma.

"PASSING CLOUDS" Cigarettes.

IMPORTERS FOR THE BENGAL & BOMBAY PRESIDENCES:—

BUKHSH ELLAHIE & CO., HEAD OFFICE:—
10, COLOOTOLLAH STREET, CALCUTTA,
AND AT BOMBAY, DELHI & KARACHI.

FOR PRICES, SEE CIGAR & TOBACCO LIST. SPECIAL TERMS TO THE TRADE.



IMPORTERS FOR THE BENGAL & BOMBAY PRESIDENCIES :—

BUKHSH ELLAHIE & CO., Head Office :— 10, COLOOTOLLAH STREET, CALCUTTA, And at BOMBAY, DELHI and KARACHI.



IMPORTERS FOR THE BENGAL & BOMBAY PRESIDENCIES :—

BUKHSH ELLAHIE & CO., **Head Office :— 10, COLOOTOLLAH STREET, CALCUTTA, And at BOMBAY, DELHI and KARACHI.**

FOR PRICES, SEE CIGAR AND TOBACCO LIST. *SPECIAL TERMS TO THE TRADE.*

17 MEDALS.

W. D. & H. O. WILLS, LTD.,
BRISTOL & LONDON.

Registered ► Mark, No. 5908.

MANUF. HIGH-CLASS

TOBACCOS.

THE "THREE CASTLES."
MEDIUM.

The Cigarette Tobacco par excellence. It is very mild, fine cut, and produced from the highest grades of Bright Virginia Tobacco.

"There's no sweeter Tobacco comes from Virginia, and no better brand than the Three Castles."
[THACKERAY, *The Virginians*.

THE "THREE CASTLES."
MEDIUM—Yellow Label.

This new grade has been introduced to suit the taste of those smokers who prefer a Tobacco of slightly fuller flavour and coarser in cut than the original (Green Label) Three Castles.

"PASSING CLOUDS."
A high-class, fine-cut, delicately flavoured Tobacco.

"GOLDEN CROSS."
A fine-cut Golden Cigarette Tobacco of good quality.

"GOLD FLAKE."
A Golden Honeydew Tobacco of the highest quality—Mild—unsurpassed for the pipe.

"TRAVELLER" BRAND.
(Golden Flaked Cavendish). A bright, straight-cut flaked Tobacco of fine flavour.

"MERIDIAN."
A golden brown, straight-cut, flaked Tobacco.

"CAPSTAN" (Navy Cut).
Supplied in three grades of strength, viz:—
MILD, Yellow Label. MEDIUM, Blue Label. FULL, Chocolate Label.
Being specially compressed into our Air-tight Tins, it occupies very little space and does not get dry. It is an excellent Pipe Tobacco.

BEST BIRD'S EYE
The original Bristol Bird's Eye, of highest quality, for Pipe and Cigarette.

"WESTWARD HO!"
A fine combination of good full-flavoured Tobaccos, for the Pipe.

"When all things were made, none was made better than Tobacco; to be a lone man's companion, a bachelor's friend, a hungry man's food, a sad man's cordial, a wakeful man's sleep, and a chilly man's fire. There's no herb like it under the canopy of heaven." KINGSLEY'S *Westward Ho!*

VIRGINIA MIXTURE.
A superior, fine flavoured, well blended Pipe Tobacco.

IMPORTERS FOR THE BENGAL & BOMBAY PRESIDENCES:—

BUKHSH ELLAHIE & CO., HEAD OFFICE:— 10, COLOOTOLLAH STREET, CALCUTTA, AND AT BOMBAY, DELHI & KARACHI.

FOR PRICES, SEE CIGAR & TOBACCO LIST SPECIAL TERMS TO THE TRADE.

IMPERIAL
6 MAY 1901
LIBRARY

Thacker's Indian Directory.

CALCUTTA
STREET DIRECTORY,

Including Ballygunge, Alipore, Kidderpore, Garden Reach, Cossipore, Entally and Howrah.

INTERNATIONAL CABLE DIRECTORY

—AND—

Western Union Telegraphic Code.

(Universal Edition.)

HIGHEST AWARD, PARIS EXPOSITION, 1900.

THE FIRST UNIVERSAL CODE IN THE HISTORY OF MANKIND,

containing 157,418 Code Words,

(TABLES NOT INCLUDED)

Embracing Technical Terms and Special Sentences for all Trades, Industries and Professions.

THE COST OF SENDING

Messages by wire is reduced 100 to 1500 per cent.

Corporations, firms and individuals are enabled by the directory feature of the publication to place their names before millions in any part of the world.

SUBSCRIPTIONS.

The sum of Rs. 60 entitles the subscriber to one copy of the work and the placing of his Name, Line of Business, Mail and Cable Address in the Alphabetical Part as well as in the Classified Business list of the Directory.

Extra Business Classifications .. .. Rs 16

Additional Copies to Subscribers: .. .. ,, 33

Single copies .. .. **In lots of ten or more 10% Discount.**

The names of Subscribers will be continued in all subsequent editions without extra charge.

RATES FOR ADVERTISING.

Page	Rs. 900	One-eighth Page	Rs. 180
One-half Page	,, 525	Inserts, Black or Coloured ..	,, 1,500
One-quarter Page	,, 300		

AGENCIES THROUGHOUT THE WORLD.

SOLE AGENTS FOR INDIA, **Thacker, Spink & Co.,** **CALCUTTA.**

SEND FOR PARTICULARS.

WATERLOW'S

Multiplex Copying Portfolio

BY MEANS OF WHICH

50 OR MORE COPIES of a Letter, MS., or other Document,

Either Letter, Foolscap, or Brief Size, may be

Printed upon Thick Paper from an Original Writing,

BY AN ORDINARY COPYING PRESS IN A FEW MINUTES,

The Process being so simple that it may be done by a Boy.

This System has been adopted by the Government Offices and some of the Principal Railway Companies.

Price with Ink, and supply of Transfer Paper, etc., complete—

LETTER SIZE	to print 10½ × 8½	Rs.	16 8
FOOLSCAP	,, 12½ × 8½	,,	24 0
BRIEF	,, 16½ × 12¾	,,	36 0

Prepared Transfer Paper for re-supply—Letter Rs. 4, Foolscap Rs. 5, Brief Rs. 9 per box of 100 sheets. Ink for re-supply Rs. 3-8 per bottle.

For this process no Chemicals are required, and it is therefore particularly adapted for use in hot climates, where the compositions from which the various "graphs" are made is liable to become moist and unusable. There is no washing of the surface required, and hence, although introduced long before the "graphs," it still retains its popularity.

COPYING PRESSES—QUARTO, from Rs. 25; FOOLSCAP, from Rs. 35.

10 per cent. Cash with order or V.-P. P.

THACKER, SPINK & CO., CALCUTTA AND SIMLA.

STREET DIRECTORY

CONTAINING AN

ALPHABETICAL LIST OF THE STREETS AND THEIR INHABITANTS IN CALCUTTA, HOWRAH, AND THE SUBURBS.

The Letters and Figures at the head of each Street indicate the Ward and Police Section in which it is situated.

LIST OF WARDS AND POLICE STATIONS IN THE TOWN OF CALCUTTA, WITH THEIR RESPECTIVE SECTIONS AND BOUNDARIES.

Ward No. 1, Section A.

Boundary.—North by Circular Canal; South by Grey Street and Ooltadanga Road; East by Circular Road, Upper and Circular Canal; and West by Upper Chitpore Road.

Ward No. 2, Section B.

Boundary.—North by Circular Canal; South by Neemtollah Ghât Street; East by Upper Chitpore Road; and West by the River Hooghly.

Ward No. 3, Section C.

Boundary.—North by Grey Street and Ooltadanga Road; South by Beadon Street and Manicktola Road; East by Circular Canal; and West by Upper Chitpore Road.

Ward No. 4, Section D.

Boundary.—North by Beadon Street and Manicktola Road; South by Machooa Bazar Street and Gas Street; East by Circular Canal; and West by Cornwallis Street.

Ward No. 5, Section E.

Boundary.—North by Neemtollah Ghât Street; South by Cotton Street & Meerbohor Ghât Street; East by Upper Chitpore Road; and West by River Hooghly.

Ward No. 6, Section F.

Boundary.—North by Beadon Street; South by Machooa Bazar Street; East by Cornwallis Street; and West by Upper Chitpore Road.

Ward No. 7, Section G.

Boundary.—North by Cotton Street and Meerbohor Ghât Street; South by Lall Bazar Street, Dalhousie Square (North) and Fairlie Place; East by Lower Chitpore Road; and West by the River Hooghly.

Ward No. 8, Section H.

Boundary.—North by Machooa Bazar Street; South by Bow Bazar Street; East by College Street; and West by Lower Chitpore Road.

Ward No. 9, Section I.

Boundary.—North by Machooa Bazar Street and Gas Street; South by Bow Bazar Street and Balliaghatta Road; East by Circular Canal; and West by College Street.

Ward No. 10, Section J.

Boundary.—North by Bow Bazar Street; South by Dhurrumtollah Street; East by Wellington Street; and West by Bentinck Street.

Ward No. 11, Section K.

Boundary.—North by Bow Bazar Street; South by Dhurrumtollah Street; East by Lower Circular Road; and West by Wellington Street.

Ward No. 12, Section L.

Boundary.—North by Lall Bazar Street, Dalhousie Square, Fairlie Place and portion of Clive Street; South by Esplanade Row, East and West; East by Bentinck Street and West by the River Hooghly.

Ward No. 13, Section M.

Boundary.—North by Dhurrumtollah Street; South by Kyd Street, Free School Street and Ripon Street; East by Wellesley Street; and West by Chowringhee Road.

Ward No. 14, Section N.

Boundary.—North by Dhurrumtollah Street; South by Ripon Street; East by Lower Circular Road; and West by Wellesley Street.

Ward No. 15, Section O.

Boundary.—North by Ripon Street; South by Theatre Road; East by Lower Circular Road; and West by Wellesley Street and Wood Street.

Ward No. 16, Section P.

Boundary.—North by Kyd Street and Ripon Street; South by Theatre Road; East by Wellesley Street and Wood Street; and West by Chowringhee Road.

Ward No. 17 Section Q.

Boundary.—North by Theatre Road; South by Lower Circular Road; East by Lower Circular Road; and West by Chowringhee Road and Jail Road.

Ward No. 18, Section R.

Boundary.—North by Clyde Road; South by Tolly's Nullah Road; East by Kidderpore Bridge Road; and West by Strand Road.

Ward No. 19.

Boundary.—North by Balliaghatta Road and Circular Canal; South by Christopher's Lane, Gobra Road, South, South Road, Entally, Foolbagan Road and Police Hospital Road; East by Pagladangah Road, Chingreeghatta Road, Chingreeghatta Lane and New Tangrah Road; and West by Circular Road.

Ward No. 20.

Boundary.—North by Ward No. 19; South by Goristhan Road, Kurrya Road, Goristan Lane, Jhowtollah Road, Tiljullah 1st Lane, Tiljullah Road and Topsia Road; East by Topsia Road, and West by Circular Road, Lower.

Ward No. 21.

Boundary.—North by Ward No. 20 and Lower Circular Road; South by Port Commissioners' new Embankment and Talligunge Bridge Road; East by Eastern Bengal State Railway and Russa Road, South; and West by Lower Circular Road, Lansdowne Row, Rowland's Lane, Chuckerbere Road, North, Chuckerbere Lane, Pudopooker Road, Beltollah Road, Hazrah Road, Russa Road, South, Nepaul Chunder Bhuttacharjee's 1st Lane and Tolly's Nullah.

Ward No. 22.

Boundary.—North by Lower Circular Road and the Road leading from it to the Zeerut Bridge; South by Ward No. 21; East by Ward 21; and West by Tolly's Nullah.

Ward No. 23.

Boundary.—North by Tolly's Nullah; South by Talligunge Circular Road and Shahpur Road; East by Tolly's Nullah; and West by Diamond Harbour Road.

Ward No. 24.

Boundary.—North by Dent Mission Road and Circular Garden Reach Road; South by Guragatcha Road and Taratollah Road; East by Diamond Harbour Road; and West by Sonie 3rd Lane, Sonie Road, the New Road made by Port Commissioners in the place of Sonie 4th Lane.

Ward No. 25.

Boundary.—North by the River Hooghly; South by Ward No. 24; East by Tolly's Nullah and Diamond Harbour Road; and West by Nemuck Mehalghat Road and Taratollah Road.

LIST OF WARDS IN SUBURBAN AREA.

Ward No. 1.

Boundary.—North by Circular Canal; South by Ultadanga Road and Mahratta Ditch; East by Circular Canal; and West by Mahratta Ditch and Chitpore Bridge Approach.

Ward No. 2.

Boundary.—North by Circular Canal; South by Mahratta Ditch; East by Chitpore Bridge Approach; and West by the River Hooghly.

Ward No. 3.

Boundary—North by Ultadanga Road and Halseebagan Road; South by Manicktollah Road; East by Circular Canal; and West by Mahratta Ditch and Upper Circular Road.

Ward No. 4.

Boundary.—North by Manicktollah Road; South by Gas Street; East by Circular Canal; and West by Upper Circular Road.

Ward No. 9.

Boundary.—North by Gas Street; South by Balliaghatta Road; East by Circular Road; and West by Upper Circular Road.

The CALCUTTA PHOTOTYPE Co
THACKER · SPINK · & · CO
SPECIALITIES.
PHOTO HALF-TONE ENGRAVING BY IMPROVED PROCESSES FOR BLACK AND COLOUR PRINTING
LINE ETCHING
PHOTO-GRAVURE
ETC.

Aga Khurdulla Mahomed Street—G 7

Moorgihatta-Girja-ka-rastah
10, *Portuguese Church Street*
1 Office of Hindustan Mills Co, Ld
2 Visaram Moorajee
3 Moulvie Ahmed Abraham
4 & 5 Doyal Mowjee & Narain Dass Doyal
6 Madhowjee Dwarka Dass & Co
7 A H Dooply
8 Heralall Oodmul
Here is Portuguese Church Street

Aga Mohamed Mendi's Street

Moonshee Alimuddin's Street
26 A range of huts

Aheereetollah Street—B 2

105, *Durmahatta Street*
1 Thun Sing Kurramchand's jute godown
2 Rup Chand Koyal
3 ———
5 Thun Sing and Karam Chand's godown
7 Sosi Bhusan Kundu & Syama Charan Chuckerbutty
8 Moti Lall Chuckerbutty
9 Janaki Nath Bhogobatla
here is Durmahatta 1st lane
11 Chunder K Mookerjee's bazar
12 Mothoor Mohun Bose
14 Jogendronath Gupta
Here is Kherod Gopal Mitter's lane
15 Denonath Chatterjee
18 Abhoy Ch Ghose
19 Ramkristo Pal
here is Nimtollah 2nd lane
24 Shoshee Bhusan Mookerjee
25 Dinubundu Shaw
27 Mutty Lall Roy
28 Haripodo Mookerjee
29 Digumbar Shaha
here is Baboo Ram Ghose's lane
30 Ramanundo Sen and Soorendro Nath Dass
31 Khetter Mohun Sen
32 Purna Ch Mookerjee
32-1 Adya Nath Mookerjee
32-2 Kedar Nath Mookerjee
33 Hurry Hur Malakar
34 Ramhurry Dutt
35 & 36 Shamlall Gossamee
37 Hurro Mohun, Kristo Mohun, Nekoonjo Mohun & Jotindro Mohun Gossamee
38 Hullodhur Gossamee
38-1 Matungee Churn Gossamy
39 Hem Chunder Mitter
40 Adhar Lall Dutt
41 Beharelall Dutt
42 Chooneelall Dutt
43 Brijo Nath Sen
44 Kanny Lall Mukerjee
45 Bhut Nath Bhuttacharjee
46 Preo Nath Dutta
47 Kedarnath Mookerjee
48 Nundolall Dass
48-1 Probit Ch Ghose
48-2 Prannath Shaw
49 Herumbo Ch Mookerjee
49-1 Khogendro Nath Bhattacharjee
50 Benoy Krishna
51 & 52 Goolzar Shaw
here is Neemoo Gossain's lane
53 Amrito Lall Chunder
54 Nitro Lall Dutta
55 Gosto Lall Bysack & Kristo Lall Bysack
56 Bepin Behary Bysack
56-1 Runga Behary Bysack
56-2 Lall Behary Bysack
57 Bonomally Sen
58 Rakhal Dass Chakravarti
59 Preonath Dhur
60 Mohindralall, Soorendrolall and Hurry Kristo Chunder
61 Nundolall Dey and Dey Bros' Hindu Press
62 Kally Krishna Dey, Purna Lall Dey & Horraynama Dey
63 Kanie Lall Seal
64 Khetra Mohun Dutt
65 Aghore Lall Dutta
66 Kanielall Sen
67 Baboolall Dhur
68 Nilmoni Chunder
69 Kamul Kristo Shaw
70 Narain Das Seal
71 Nundo Lall Banerjee
72 Kristo Dhun Kurmokur
73 Harribole Sen
74 Gopal Lall Chunder
74-1 Horo Krishna Dutta
75 Lucky Bilash & Kanie Lall Dutta
75-1 Amrito Lall Dutta
76 Kanie Lall Dhur
77 Khetter M & Obinash Ch Dey
78 Poolin Behary
79 Radhamadhab Haldar
80 Khetro Mohun Seal
81 Dr K M Seal, LMS; and The Standard Druggist Hall
82 Mohendra Nath Dhur & Gopal Ch Shaw
83 Brojo Nath & Radha Nath Sadkha
84 Otool Behary Karmokar
85 Garden
here is Upper Chitpore road
86 Dr B Dass
here is Rajkissore Dey's lane
87 & 87-1 Gopal Ch Chunder
88 Bholanath and Nobinchunder Chunder
89 Okhoycoomar Sen
90 Netye Lall Dey
91 Lall Behary Dey
92 Bunko Behary Dey
93 Setaram Kurmokar and Bepin Behari Dass
94 Paran Krishna Sarkar
95 Denonath Dutt
here is a lane without name
96 Sita Nath Kurmokar
97 Nritto Lall Chunder & Kanie Lall
98 Beharylall and Annada Lall Seal
98-1 Kani Lall Seal
98-2 Mohendra Lall Seal
98-3 Nritya Lall Seal
99 Bengal Printing Press and Nritto Lall Seal
99-1 Purna Banerjee
100 Rasicklall Chunder
101 Nundolall, Amritolall and Behary Lall Banerjee
102 Grish Ch Sen
103 Issur Ch Laha & Gopal Ch Sen
104 Udoy Chand Bhattacharjee
105 Sreenath and Benode Behary Bose
106 Ramkomol Chatterjee
here is Aheereetollah 2nd lane
107 Womesh Ch Mookerjee
108 Badanta Press: Kanie Lall Dey
108-1 Umapado Roy
109 Nundolall Dass
110 Ramnarain & Nitto Lall Seal
111 ———
112 Dena Nath Dutt
113 Peary Mohun Banerjee
113-1 Jiban Kristo Bysack
113-2 Bonomally Sircar
114 Ramkristo Dass
115 Notobur & Nitrolall Chunder
116 Kumar Lall Dass
117 Beharylall Dass
118 Denonath Dey
119 Behary Lall Seal
120 Kishory M Dey
120-1 Nirmol Ch Chatterjee
here is Sunker Halder's lane
121 Omeschunder Mookerjee
122 Amarto Lall Mookerjee
123 Hemchunder Mitter
124 Khettro Lall Dey
124-1 Amrito Lall Dey
124-2 Durga Ch Kurmokar
125 Debendra Nath Chatterjee
here is Hurra Dhole's lane
126 Beni Madhab Dey
127 Benode Behary & Issurchunder Chunder
128 Sreeram Chuckerbutty
128-1 Ishun Ch Kobiraj
129 Kanailall Dutt
130 Pearymohun Shah
131 Kali Dass, Bessehur & Shib Chandra Ghose
131-1 Issur Ch & Jotendra Mohun Shaw
132 Temple & Ram Lall Mookerjee
133 Nilratan Brahma
134 Mohendro Lall Datta
135 Nogendro Nath Dutta
136 Abdur Lall Dutt
137 Doyal & Satta Ch Sadkhan
137-1 Joy Kristo and Jodoo Nath Shah
138 Hera Nath Shah
139 Kristo Dhone Banerjee
140 Norendranath, Ashootosh, Syatho Churn & Aloke Nath Bhuttacharjee, Girls' School and Aheereetollah M P School
142 Makhan Lall Nag
143 Temple: Aroon Ch Banerjee
144 Benodini Dabee
145 Hemonta Kumar Mukerjee
146 Prosad Ch Gne
147 Abinash Chunder Gangooly
148 & 149 Rakhal Dass Mookerjee
150 Noni G Mookerjee
151 Chunder Sikur, Bindabun Ch, Issur Ch, Hem Ch and Poorna Ch Mookerjee
152-152-1 Gocool Chundra Mookerjee
here is Aheereetollah 1st lane
153 Chintamoni Shaw
154 Pranbullub Gossamee & Dr Bonomali Mittra
155 Bholanath Mookerjee and Khetter Mohun Mookerjee
here is Bhagwan Banerjee's lane
158 Ram Lall Bose, Kally Ch Bose, Dr Bhagaban Ch Banerjee and Horo Lal Dey
158-1 Aheereetollah Dispensary, Gupta, Dass & Co & Annada Lall Bhattacharjee
159 Bhoothnath Mitter
159-1 Mokha Mani Dass
159-2 Kali Kristo Mittra
160 Apurba Krishna Mittra

161 Darika Nath Sircar
162 Sheik Jomirdin Ostagar
163 Chunder Kanto Mookerjee
164-166 Nundolall Mookerjee
167 Temple
168 Kissore Mohun Chowdhury
169 Kissen Chunder's & Bhoo Sing's jute godown
170 Day & Chowdhry
171 Kallynath Koyal
172 Hurry Singh
173 Mon Mohini Dassi

here is Durmahatta street

Albert Road—Q 17

8, *Camac Street*

1 Entrance from No 8½, Camac street
2 W Grossmann & L Grossmann
here is Upper Wood street
3 "Ray Castle:" Hon Chunder Madhub Ghose, J C Ghose and S C Ghose

here are Hungerford street and Victoria square

Alipore

South of Calcutta

Alipore Lane

6, *Alipore Road*

1 H C Eggar, F H Eggar and F H Abbott
2 F H Fischer and A H Aslett
3 ——
4 ——
6 "Aftab Home:" Maharajah of Burdwan

here is Diamond Harbour road

7 C N Mandy

here is Alipore road

Alipore Road

1 Zoological Garden

P O Letter Box

2 The "Hermitage:" Major E H Brown, IMS
3 Station Hospital for Native Troops
4 "Woodlands:" H H The Maharajah of Cooch Behar

P O Letter Box

5 "Dil-Khusi:" J Arbuthnot

here is Alipore lane

12 J M Rodocanachi

here is Judge's Court road

13 Hon S G Sale, MA
13-1 ——
13-2 H. A. Brady
14 F Peacock
15 "Everbright:" L W Mueller
16 J B Saunders
16-1 N S Watkins, W T M Robertson and Frank Williamson
17 Agricultural & Horticultura Society of India

here is Belvedere Road

23 Zeerut Police Outpost

here is Zeerut bridge

Belvedere Road

1 "Belvedere:" Hon Sir John Woodburn, ICS, KCSI, Lieut-Govr of Bengal; Major J Strachey and Capt C J S Allanson, RA
2 C L West, G Anderson, Sergts J George, E B Gordon, G Phillips, A O Henry, E R Saunders, A C Saunders and F S Groser
4 P Lancaster
5 C Clifford
6 Police Station, K, Suburbs, Alipore: Inspr H Cooper
9 Offices of the Municipal Commissioner for the Suburbs of Calcutta and C Chapman
11-1 A Lawson
11-2 ——
11-3 C W Walsh
11-4 ——
11-5 Garden
12 C C Cameron & M Sullivan
15 Dr S C Biswas

here are Gopalnaggar and Alipore roads

18 Alipore Police Court
19 Lt-Govr's Body-Guards
20 Army Clothing Agency Office
21 Alipore Police Hosptl: Anadinath Sen and Lall Mohun Basu
Police Case Hospital: Lall Mohun Basu

here is Jail lane

Gopalnaggar Road

18, *Belvedere Road*

1 Rakhal Addy
2 Bharan Ch Dutt
3 Okhoy Ch Dutt
5 Premchand Dutt
6-1 Sorut Ch Addy
7-1 Okhoy Kumar Pal
8 Agri-Horticultural Nursery: Bhobun M Roy
9 Notabur Pal
10 Moonshee Immadul Huq
11 Mosque
12 Sonatan Dass
14 Nilcanto Sircar & Rajendro Sircar
15 Kartick Ch Sircar
28 Dr Khetter Ch Ghose
29 Post and Telegraph Office: Poresh Ch Dutt
32-1 Nilcanto Mookerjee & Bros

here are Belvedere and Chetla roads

Jail Lane

From Belvedere road, east

1 Jail Guards' Quarters
2 W Leonard
3 C G H Allen, ICS
4 Alipore Jail: T Stewart, J Weir, T N Neogi, K B Gangooly, B C Sen, B K Bhagat, B B Sing and S P Sen
5 Reformatory School: D O'Connell

Judge's Court Road

Bridge Road
P O Letter Box

1 Premchand Chowdry
1-2 Gopal Ch Dass
2 Abinash Chunder Ghose
3 Dr Nobin Ch Ghose
4 Shuramoni Bewah
10 Koylash Ch Dass
14 Prosono Coomer Coomer
20 Subarbun Municipal Office
22 Prosonomoni Dassee

here is Gopalnaggar road

29 Sheik Delar Hossain
31-1 "Sans Souce:" Hugh Knight
31-2 A Pedler
31-3 "Newland:" R Allen

here are Alipore road and Alipore lane

32 H S Ashton & R P Ashton
33 Courts of Session Judge, Addtl Judge Subdte Judge, and Sudder Moonsiff
34 "Hastings House:" G B McNair

here is Gopalnaggar road

37 Gopalnaggar Govt Aided Anglo-Ver School
39 Alipore Printing Press
40 Hindu Hostel

here is Bridge road

Amherst Street—J 9

Padre Long Sahib-ka-Girja-ka-rastah

167, *Bow Bazar Street*

1 Lady Dufferin's Hospital: Miss Marsh, MD

here are Scott's, Joy Narain Chunder's & Nilmoney Gangooly's lanes

12 Rani Khettra Moni Debi
14 Surendro Bhusen Ghose

here is Ramhuree Ghose's lane

15 Debendronath Ghose
16 Homœopathic Depository: Dr M N Ghose
17 Romanath Pal
18 Students, Mess

here are Okhil Mistree's lane, Mirzapore square, Mirzapore street and Harrison road

24 Kallychurn & Sreenath C Das
25 & 26 Mirzapore Medical Hall Banerjee & Co, Dr P D Bose, MB; Dr Chatterjee, LMS, and D D Ganguly
27 Hareekristo Shaw
29 P C Dutt

here is Puttuldangah street

30 Kristo Ch Dutt
31 Hurry Dass Shadkhan
32 & 32-1 Issur Charn Dinonath Shadkhan

here is Corrie's Church lane

P O Letter Box

33 Church Missn premises: Trinity Church: Revd J W Charlton, Revd S B Biswas, Jibun Dhone Duffadar, Revd G H Parson, (C M S) Boarding School English Day School: Revd C B Clarke
34 Students' Mess
35 Mohendro Nath Mookerjee
36 & 37 Kristochunder Roy
38 Umbica Churn Roy
39-1 Sreenath Dutt
40 Students' Mess
40-1 Surendro Nath Bose

here is a lane without name

41 Umbicachurn Mullick
43 M L Ghose
43-1 Grish Ch Roy
43-1-1 Panna Lall Dass
43-2 Annupom Mittra
43-3 R C Mookerjee
44 Jodu Gopal Chatterjee's Press

P O Letter Box

here is Machooa Bazar rd—D 4

46 Narendro Narain, Surendro Narain & Debendro Narain Singha
46-1 Dr P D Bose, MB
47 Sheik Kureembux
47-1 Nemoo Khan
51 Issanchundra Hazrah
53 Gobindo Ch Banerjee

here is Punchanun Ghose's lane

55 Anglo-Sanskrit Press

56-2 Puresh Nath Chatterjee
57 Alms House: House of Industry & Govt Workhouse, J W Ashworth, E J Foley
58 Hari Mohun Roy's stables
58-1 Raja Soorjo Kumar Roy
59 Kooloda Kinkar Roy
61 K Shaune
62 Sanskrit Press: Upendranath Chuckervarti and Rajkristo Banerjee
The Calcutta Academy
64 Peary Mohun Roy
P O Letter Box
here is Sookea's street
65 Rajendra Mohun Mookerjee
67 & 68 Hurry Mohun Roy's Stable
69 Aukhoy Koomar & Surendra Mohun Gangooly
70 & 70-1 Hurry Mohun Roy
71 Khetter Mohun Ghose
72 Kally Dass Bhattacharjee
73 & 74 P C Ghose
74-1 Students' Mess
74-1-1 Mohendro Nath Ghose
here is Amherst street 1st bye-lane
74 Purno Chunder Ghose
74-2 GopalChandraChuckerbutty
74-3 Girish Ch Chatterjee
74-4 Boidha Nath Mookerjee
74-5 Students' Mess
here is Nawabdee Ostagur's lane
75 Bamachurn Mitter & Bros
here is Manicktollah street
78 Aushutosh Mitter, The New Britannia Press Depository, Mritunjoy Mitter & Bhut Nath Mitter
here is Benode Behary Shaw's 2nd lane
79 Nemychurn Mitter
here is Jogul Kissore Dass' lane
80 Bissesswari Devi & Khettro Mookerjee
81 Shama Ch Banerjee
82 Roma Nath Chatterjee
83 Gopal Coondo
84 Ram Chandra Ghose
84-1 Mohendra Nath Ghose
here is Jogul Kissore Dass' lane
85 Peary Mohun Roy's garden house
here is Sookea's street
86 Obhoy Ch Dass
87 Ordya Sagar's Book Agency & the Bengal Trading Co
89 Harihur Sen
90 Students' Mess
91 Khagendra Nath Sen
92 Petambara Bewa
93 Dr Troylocko Nath Bose
94 & 95 Khedar Nath Ghose & Press
96 Leper Asylum: Dr Kali Churan Sen
98 Robino Ghose
99 Dabendranath Bose
100 Bepin Behary Rooder
101 Saroda Prosad Dey
here is Beechoo Chatterjee's st
103 Dr A K Basu
104 Students' Mess
105 Hem Ch Bhattacharjee
106-1 G C Bose
106-2 & 106-3 Nolini Nath Bhuttacharjee
106-4 Sookomar Chatterjee
107 Students' Mess
107-1 Bholanath Mitter & Purno Ch Mitter
here is Machooa Bazar road
108 Gungaprosad Moitra
108-1 Panchanan Ghosal
108-2 Central Druggists' Hall: Dr K N Mitter, LMS; and K B Bros
109 S C Mookerjee & Indoo Bhusen Sen
110 Mosque
112 Soorji K Roy Chowdry
113 Soorji Kunto Roy Chowdry
113-1 Rakhal Sadkhan
114 Bidhu Bhushan Mookerjee
114-1 Nababibha Press
115 Premtosh Bose and Bros and The Criterion Press
116 Motilal Chatterjee
here is Nursing's lane
117 Motilal Roy
118 Calcutta Police Hospital: Dr Grish Ch Bagchee, Kali Mahan Sen and Jagat Bhundhu Dunda
here is Sitaram Ghose's street
119 Temple
120 Gobindo Ch Dass
121 Ram Ch Patwa
here is Patootoallah lane
122 Netto Gopaul Chakerbatty & Radharamon Press
123-1 Rajkristo Kundu
here is Harrison road
123-2 Students' Mess
124 & 125 Roy Nundo Gopal and Ram Gopal Banerjee
126 Central Pharmacy: K Lyall & Co & Dr F C Sadukhan
here is Mirzapore street
127 Mohendranath Dass
128 Aunocal Chunder Mookerjee
here is Dr Nilmoney Dutt's lane
here is Suthrooghun Ghose's lane
129 Raj Narain Mookerjee
130 Nobodwip Laha
131 Tincowrie Gangooly.
here is Bhoobun Dhur's lane
132 Radhica Narain Ghose
132-1 Dr K N Mallik
133 Rajbullub Chatterjee
134 Presidency Druggists' Hall: Dr A P Dass, LMS
135 Rajnarain Sen
135-1 New building under construction
136 Roybullub Chatterjee
137 Debakur Chuckerbutty & Co
here is Siddessur Chunder's lane
138 Troylokho N Dass and Girls' School
139 Mohendralal Das and Chuni Bewa
140 Soshee Bhusan Ghose
141 ——
142 Gopalchunder Dass & Koonjibehari Dhonontori, Koviraj
143 D Coomar, Capital Pharmacy
here is Champatollah 2nd lane
44 & 145 Champatollah bazar
48 Sreedhur Mookerjee
49 Shoshee Bhusan Mookerjee
here is Netye Baboo's lane and a lane without name
152 Narendra Lall and N L Dey
153 Kannai Lall Dey
here is Bow Bazar street

Amratollah Lane—G 7

3, *Amratollah Street*

1 Ebrahim Soliman & Co: Mosajee Ahamed
2 Hajee Omir Tayeb
3 & 4 Hajee Adam Sidick
5 Hashim Ariff Brother & Cassim Ariff [man
6 Hajee Issop Mahomed Sulaman
7 Mamoojee Amulia
10 Ahmed Jaun Mohamed Habib
11 Shaik Musloddin
12 Hajee Khanoo Moosa
13 Esak Hajee Cassam
14 Moosajee Hassen Asmal
15 Adam Ahmed
17 E M Abvelk
18 & 19 Ebrahim Sulliman
20 Hussen Ahmed Ramjee
21 Jeewanjee Noorbhai
23 Adamjee Dawoodbhai
24 Moosaji Hasen Asmal & Sulliman Ahmed
25 Ebrahim Solomon & Co
26 Actakhan Memookha
27 Toolsey Dass Petumber
here is Amratollah street

Amratollah Street—G 7

71, *Canning Street*

1 R M Cohen
2 Offices of Visram Ebrahim & Co
3 Diamond Press, Ho Thye & Co, Tan Tiang Swee, Lim Kheng Hoon and Ooh Kim Seng
here is Amratollah lane
4 Jamsetjee Soorabjee
5 Gookooldas Hunsraj
6 Gopaldass Virjee
7 Hiralal Motilall
8 Greek Church: Revd J D Kazakos, Archimandrite
9 Namchund Visovijee
10 Mowjee Hurridass
11 Ajam Golam Hossen and Hosen Cosen
12 & 13 Hajee Noor Mahomed Jackariah and Ayoob Hajee Abdool Rohoman
14 ——
here is Armenian street
18 Ramjee Dass and Shew Dutt Roy
19 Hajee Mosa
23 & 24 Gungaram Nurshee & Co and Muttra Ram Dass
here is Aga Kurbullah Mahomed's street
25 Mosajee Ahmed Sallajee
26 Beebee Amna
27 Moorajee Ludoo
28 Prankristo Law & Co's godown
29 S N Barrook
here is Canning street
30 Back entrance of No 78, Canning street

Antony Bagan Lane—I 9

62, *Upper Circular Road*

1 Mosi Dass Nevadhoo and J William
1-1 Mirza Emaw
2 Mohamed Ibrahim
3 ——
4 & 5 Udoy Chand Mitra
6 Radha N Dey
6-1 Troylakha Nath Dey
7 Munshi Abdool Aziz

8 Soorjee Coomar Chatterjee
here is Boodhoo Ostagur's lane
9 Omesh Ch Dutt, "Bamabodhini Patrika" Office and Datta Prabas
10 & 11 N G Sircar
13 Bhuban Mohun Bagchee
14 Fakir Mahomed
15 Karimbux Khan
16 Golam Sirdar Khan
17 Fakir Mohamed
18 Eliebux
19 Isac Chowdhry
20 Mosque
21 Stable
22 Tincowri Nundy
23 & 24 Moonshi Kurimbux Khan
25 Lal Mahomed Khan
27 Dino Chamrawalla
28 Tarak Chand Dass.
here is Upper Circular road

Anundo Chunder Chatterjee's Lane—A 1

20, *Bagh Bazar Street*

1 Tarucknath Chatterjee
2 Sriscoomar Ghose, Motelall Ghose and "Amrita Bazar Patrika" Press
3 Onadi Kristo Mitter
3-1 Tulseedass and Ashootosh Mitter and Bros [Sanyal
4 Hem Ch Dey & Thakur Dun
5 Gopal Ch Dey
6 Rampodo Mookerjee
9 Taraprosunno and Patitpabun Chatterjee
10 Jogendra Nath Mookerjee
11 Lokenath Sirkar
here is Bagh Bazar street

Anundo Gopal Palit's Road, Entally

70, *South Road, Entally*

1 Gora Ch Ghose and Nipendra Ghose
2 Proshad Chunder and Hurro Chunder Ghose
3 Kader Nath Bose
4 to 7 Cabinet-makers
8 Potitpabun Burdhon
9 & 10 Jadubchunder Rokhitt, Chundee Ch Rokhitt & C D Pal
11 Akhoy Chunder Chunder
12 Khetter M Sen
13 & 14 Nuni Ram Sircar
15 Notabur Das
16 & 17 Nipendro Narain Bose
here is Shambhoo Baboo's lane
17-1 Notabar Dass
18 Lall Behary Dass
19 Rameshwar, B M & M L Das
20 Rajaram Pyne
21 Sosi Bhuson Coomar
22 B N Ghose
23 & 24 Sotish Ch Ghose
25 Koilash Chunder Ghose, Ashutosh Sircar & Hindu Girls' School
26 Obinash Ch Roy
27 B T Dass
28 Jogindro Nath Kumar
29 Preonath Roy and Sustee Ch Knar
30 Romanath Bose
31 Omrito Lall Dutt
31-1 Jogindro Nath Bose
31-2 Hurry Nath Dey
31-3 Rajendro Nath Nundy
31-4 Saroda Persad Dey
32 Heeralall Dass
33 Bhobun Mohun Mondol
34 Banymadhab & H L Dass
35 S C Dass & M L Dass
36 Agore Chand Mondol
37 "Willie's Retreat:" F C Deefholts
38 Gopal Ch Pal
39 Notobur Dass
40 Madhub Ch Dass
here is Chatoo Baboo's lane
44 Judonath Banerjee
45 Doorgaprosad Mannah and N Halder
46 Rajendro Nath Roy
47 Banny Nandon Dutt
48 Joy Gopal Ghose
49 N C Ghose
here is Railway Bridge
52 Mohendra Narain Dey
55 Jogeswar Dass & Kunjo Lall Shee
56 Bepin Behary Banerjee
61 Petamber Newgy
62 Rutte Kantee Dass
P O Letter Box
here is Swinhoe street
64-1 Dinonath Dass
65 N C Chatterjee
65-1 Dinonath Muduck
66 R B Brown
67 C E Faville, A E Palmer, C A Davies & R V Rogers
69 M L Mookerjee
70 Mukun Lall Mookerjee
71 Omrito Lall Palit & Sons
71-1 Dr Sagore Lall Palit
71-2 Koonjo Lall Palit
72 Troylokanath Dass & Bros
73 Poorna Ch Sircar
74 Hurro Chunder Ghose
here is South road, Entally

Anundo Khan's Lane—B 2

21, *Baniatollah Street*

1 Anudo Khan
3 Satta Narain Chatterjee
4 Koylas Ch Mukerjee
5 Shama Churn Bhur & Santi Kootir
6-1 Troylokho Nath Dass
6-2 Sita Nath Dey
7 Jogesher Laha
8 Sita Nath Gossain
9 Issan Ch Mookerjee
13 Preonath Dana
14 Chanpa Dassee
15 Amrito Lall Dhole
16 Kaminee Kumar Bhattacharjee
17 Dr Modusudan Banerjee
18 Anondo Khan
18-1 Abinash Ch Dutt
here is Hurro Dhole's lane
19 Jadu Nath Bhattacharjee
19-1 Gopal Chunder Mitter
20 Kali Churn Ghose
21 Russicklal Ghose
22 Paran Chunder Ghose
23 Tincowri Ghose
24 Paran Chandra Ghose
25 Nidhoo Lall, Nundo Lal and Madan Mohun Haldar
26 Lall Chand Gharue
here is Baniatollah street

Arkooley Lane—I 9

99, *Champatollah 2nd Lane*

1 Students' Mess
3 ——
4 to 7 Mudden Gopal, G C, S M, S B & G B Dey
8 Moti Lall Gupta
9 Jahur Lall Seal
10 Narain Chundra Mookerjee
11 Boliechand Sen & Bros
12 D C, C C & H C Shaw
13 Shosi Bhushan Dass
14 Manick Lall Pyne
15 Botokristo Mannah & Nogendro Nath Mannah
16 B C Dass
here is College street
17 Beharilal Madak
18 Bholanath Pyne
19 Stables
20 Gopal Sadkhan
21 Lall Chand Boral
here is Champatollah 2nd lane

Armenian Street—G 7

Armanee Girja-ka-rastah

7, *Khengraputty Street*

P O Letter Box

1 Sogen Chand Sookchand
2 Armenian Church of St Nazareth: Revd M Peters, Revd M C David, Revd B P Alexy and Sarkies Nazar
3 Putnee Mull Chooneelall
4 Madhub Ch Dawn's godowns
5 & 6 Chooneylal Achelia Nursing Saha, Muddon Gopal & J N Ray & Co
7 Tapan Madhowjee & Co
P O Letter Box
7-1 Rookmanand Beerdhee Chand
here is Lucas' lane
8 Debendronath Nundy
9 Chainroop Sumpat Ram
10 Heeralal Burdhwan
11 Nursing Shaw, Muddun Gopal, Hurry Dass Dhunjee & Co
here is Portuguese Church street
13 Gungadhur Kistoree Mull
13-1 Callydass Premjy
here is Amratollah street
14 Rungalal Paddah
16 Syad Abus Ali and Mosque
here is Govind Chunder Dhur's lane
17 Gridharee Lall Chatterbhuj
18 Joogulkisore and Belasiram
19 Subba Adi Bhuget
here is Lower Chitpore road
21 Sermal Daychand Serowgi
22 Ramjimal Srabjee
23 Gunput Ray
here is Roopchand Roy's lane
27 Nemidass Sunderjee
28 Bukhtwar Mulram Chunder
here is Mullick's street
29 & 30 Singhee Churn Dutt
31 Tulsidass Mullick's stables
32 Kuvarjee Jevanjee Guzdar & Manicklal Muddon Gopal
33 Cooverjee Bhoja & Hargovindass Hathidass
34 Luchmi Chand Moondra
35 Khatan Makanjee & Co
36 ——
37 Hahsim Ariff Bros & Co & Madhowjee Hirjee
38 Chaitmall Golab Chand's godown & Munalal Naraindass
here is Noormal Lohias' street

39 Sair Sing Moonkar, Jessroo Dyachand, Lutchmondass Motilal, Brojraj Pooranchand Ramdindass Govinddass & Kanailal Sooprotab
40 Jogoo Mohun Singh & Subal Ch Dutt
41 Assaram Ramprotab
42 Sujanmal Anantoram
43 Nafur Ch Atta, Tulsidass, Ramkristo Dey, Dadajee & Co & Chumniram Jusmatmal
44 Gopal Chunder Pal & Co & Marwaree Mess
45 Kullu Baboo Lall Chand & Kamjee Ramjee

here is Khengraputty street

Arpooley Lane—I 9

33, *College Street*

1 & 2 Students' Boarding-house
2-1 B Smith & Co
3 Toolsey Dass
4 Charoo Chundra Ghose
5 Beharilall, Shamlall & Dwarkanath Sadkhan
8 Denonath Gupta and Kabiraj Kartick Ch Gupta
9 A L Pyne & I P Pyne
9-1 Isan Chundra Banerjee
9-1-1 Joy Ram Bhattacharjee
9-1-2 Lukshmi Narain Paul
9-2 Dwarkanath Roy
10 P C Dass
12 Medl Officers' Mess
12-1 Meer Musarali

here is a lane leading to Panchanuntollah street

16 & 17 Issunchunder Bose
18 Municipal latrine
19 Minoo Khan
21 Syed Ali Moula Busk
24 Meer Abidali
25 Motty Lall Dass

here is College street

Ashoo Baboo's Lane

(See *Kidderpore*)

Ashootosh Dey's Lane

97, *Boloram Dey's Street*

1 Kanai Lall Bysack
1-1 Sreemutty Thakomoni Dassi and Shamlall Dey
2 Russicklall Roy
3 Jodonath and Butto Kristo Chuckerburty
4 Rashmoni Dabee
5-1 Wooma Churn Roy
5-1-1 Kissory Mohun & Peary Mohun Chatterjee
5-1-2 Kylash Chunder Ghose
5-2 Waste land
5-3 Debendro Nath Seal
5-4 Sreemutty Bedomony Dassi
5-5 Darpo Narain Ker
5-6 Botokristo Malakar
5-7 Navadip Ch Roy

here is Manicktollah street

6 Batto Mally
7 Rakhal Chunder Goopto
8 Gusto Behary Ballub
9 Abinash Ch Mullick
10 Monmothonath Mundul
11 Jogobullub Mundul
12 Prosono Coomar Rai
13 Kristo Dhun Palit
14 Ahindro Bhusan Chatterjee
15 Judonath Biswas
15-1 Ghonesham Mondul
15-1-1 Gopalchunder Dass
15-2 Benud Behary Dass
16 Kanai Lall Dutt
17 Bhagirath Dass
18 Preonath Dutt
20 Kalipado Chuckerbutty
21 Dhoronydhore Dey
22 Prosuno Coomar
23 Dole Gobindo Roy
23-1 Soshi Bhusan Roy
24 Debendro Nath Bose
25-1 Girish Chunder Mohinda
26 Khettur Mohun Dhur
27 Joykisto, Ghunasham & Kally N Mundul
28 Waste land
29 Khirode Chunder Gupta

here is Boloram Dey's street

Asruff Mistry's Lane

(See *Ballygunge*)

Auckland Square

(See *Lower Circular Road*) (*Town side, No* 6)

Avenue Road

(See *Howrah*)

Baboo Lall's Lane—G 7

84, *Cotton Street*

here is Roopchand Roy's lane

1 Shib Vazan Lall Panda
2 Bissesshur Khettree
3 Sam Soondor Das [Dass
4 Radhabullub and Bhola Nath
5 Goureesunker Panda

here is Harrison road

6 Kanye Jalia

here is Cotton street

Babooram Ghose's Lane B 2

28, *Aheeretollah Street*

1 Sham Ch Ghose
2 Bhut Nath Banerjee
3 Shamkissore Sen
4 Dr Kally P Ghosal
5 Rash Behary Bysack
6 Prem Chand Sett
7 Panalal Mundol
8 Dwarka Nath and Nebaron Chunder Mukerjee
9 Kristo Gopal Bhattacharjee
10 Kallychurn & Trigunachurn Mitter
11 Punchanun Bhuttacharjee
11-1 Gowrinath & Bepinbehary Bhuttacharjee
11-2 Troylakha Nath Chatterjee
12 Jogeshar Ch Laha
12-1 Ganendro Nath Mitter and Madhablall Mitra
12-2 Gopal Ch Mitter [Ch Mitter
12-3 & 12-4 Surath Ch & Probode
13 Boto Kristo Chatterjee, Aroondy Chatterjee & Shosi Bhusan Chatterjee
14 Hem Chandra Mookerjee
15 Jodoonath Chunder
16 & 17 Batee Chand & Preo Nath Laha

here is Lall Jadunath Chatterjee's lane

18 Beharylall Sen
19 & 20 Nitolall, Omritolall and Nundo Lall Dey
21 Naraindass Seal
Narainchunder Seal
22 Narain Das Seal
23 Kristo Lal Sen
24 Gosta Behary & Kunjobehary Dutt
25 Gopal L & Kristomohun Seal
27 Aheeretollah Govt Aided Bungabidaloya or Vernacular School
28 Gocool Chundra Dhur and Monmotho Nath Chunder
29 Mohendra Laha's garden
30 Mohendra Ch Laha
30-1 Jodoo Nath Laha
31 Gour Mohun Seal
32 Pran Kissen Laha
33 Trowloki Nath Laha
34 Ram Lall Dutt
35 Bihary Lal Laha
36 Trailakhanath Laha
37 Soorjee Kumar Laha
38 Kailash Ch Laha
39 Sree Nath Laha
40 Ram Lal Laha
41 Judunath Laha
42 Kristo Lal Laha
43 Kally Kissen Laha
43-1 Tarini Charan Ghose
43-2 Jogendra Coomar Bose
44 Bir Chand Dutt & Behari Lal Seal

here is Neemo Gossain's lane

45 Prio Nath Dhur
46 Mohendro Lall Dutt
47 Denonath Dutt [Chunder
48 Bholanath and Aughorenath
49 Nityelal and Preonath Dutt
50 Roma Nath Dhur
51 Khetter Mohun, Gopal Ch, Muddon Mohan & Hurrish Ch Bysack
52 Gopal Lall Laha and Kanaye Lall Dass
53 Bepin Behary Sen
54 Monohur Lall Sen
55 Radharomun Sen
56 Fakir Chand Roy
57 Mohendronath Gupta
58 Samapodo Bhuttacharjee
58-1 Shoseebhusun Gupto
59 Annapurna Debee

here is Aheeretollah street

Babooram Seal's Lane—K 11

18, *St James' Lane*

1 Ram Kanyi Audhicarry's Thacoor Baree
2 Preo Lall Dutt and Bros' Temple
4 Opendronath & Jotendranath Laha
5 Haridass Sen & Fakeerchand Dutt
5-1 Ramchunder Kurmokar
6 Horee Mohun Mookerjee
7 Horydhone Kurmokar
8 Debendronath Addy & Bros
9 Ram Lal Roy
9-1 Redhoy Ch Dass
9-2 Hem Chunder Banerjee
10 Nogendro Lall and Jogendro Lall Dutt
11 Gopeenath & Preonath Dhur
12 Konjoo Lall Dutt
13 Aughor Ch Bose
13-1 Mohendro Lall Dutt
13-2 Behary Lall Dutt
13-3 Judonath Dutt
14 Okhoycoomar Dey
14-2 Jotendro Lall Dutt
15 Bhyrob Lall Dutt
16 Gopee Nath Dutt
16-1 Denonath & Kistoprosono Mookerjee
17 Otul Chunder Mitter

18 Kisto Ch Sen Gupta
19 Aukhoy Coomar Dutt
20 Shibchunder & Ram C Dass
here is Hidaram Banerjee's lane
21 Bhimala Churn Roy Chowdhury and Dr Monmotho nath Roy Chowdhury
22-1 Sham Churn Sen
23 Surrendra Nath Ghose
23-1 Brojonath Dass
23-2 Hem Chunder Bose
24 Hurry Churn and Preo Lall Addy
25 & 26 Opendronath Laha, Jogendra Nath Laha, Mohindra Nath Laha & Nogendro Nath Laha
27 Judonath Laha
28 Ramkanya Audhicarry
here is St James' lane

Bacharam Chatterjee's Lane—C 3

29, *Kallypershad Dutt's Street*
1 Brojonath and Radhanath Mitter [terjee
3 Ramgopal & Okhil Ch Chat-
4 Nogendra Nath Sanial
6 Temple
7 Hora Kristo Chatterjee
9 Sarodaprosad, Khirode Prosad and Ananda Prosad Mookerjee
10 Mohendra Nath Mitter
11 Hiralall Chatterjee
13 Audhore Ch Kur
here is Kallypershad Dutt's st

Badoor Bagan Lane—D 4

95, *Upper Circular Road*
(*Town side*)
1 S D Banerjee
1-1 Sarat Soshi, Sekur Soshi & Prokash Soshi Mitter
2 Bany Madhub and Sarat Ch Mitra
3 Gobardhun Chitrokur
4 Surish Ch Roy
5 Fanindra Bhusan Bosu
7 Mohendro Nath, Jnanendro Nath, Amarendra Nath, Jilandra Nath, and Bheijendra Nath Mittra
8 Nundo Lall Lahory
8-1 Gangadhur Lahory
9 Surendra Nath Dutt
10 Denonath Dass
11 Ramchunder Chatterjee
12 Koylashchunder Dass
12-1 ———
13 Goberdhun Poddar
13-1 Meglall Auddy
here is Vidyasagur street
14 Opendranath Mitter, Koilash Ch Dutt and Deejendra Nath Pal
15 Saudominy Dasee
16 Jogobondhu Kurmokar
17 P Ch Bhadoori
18 Tarini Ch Roy
19 Nobinchunder Sen
20 ———
21 Pramada Dasi
22 W Mozoomder
22-1 Bhagabati Dasi
here is Brindabun Mullick's lane
23 & 24 Shamapuddo Chowdhry
25 Nobogopal Roy
26 Rakhal Ch Sanyal
27 Students Mess
28 Gogan Ch Biswas
29 Taresh Chunder Ghosal
30 Prosonno Coomar Daw
32 Horrendra Kristo Dey and Shama Ch Singh
32-1 Lukhee Narain Sircar
here is Ramkissen Dass' lane
33 Khurgesshur Bose
here is Upper Circular road

Bagh Bazar Street - A 1

197, *Upper Chitpore Road*
1 Russick Lall Chuckerbutty's timber-yard
2-1 Kunja Lall Roy
2-2 Mahesh Ch Roy
3 Jogendra Nath Sadukhan
4 Shibchunde Sadkhan
5 Thaco Ram Dass
6 Gopal Ch. Roy Chowdhury
here is Kallyproshad Chuckerbutty's street
7-1 Nobin Ch Gangooly's family
8-1 Hari Narain Mullick
here is Boseparah lane
12 Manmotho Nath Ghose
13 Bissonath, Mohendronath, Jogendronath & Kallynath Ghose
14 Bhootnath Mudduck & Nilmonee Mullick
here is Boseparah lane
17 Temple and Barodaprosad Mookerjee
18 Khetternath Shaw
18-1 Sutto P Chatterjee
21 Bhoobunmohun and Shib Chunder Mitter
here is Anundo Chunder Chatterjee's lane
22 Kaliprasonno and Mohendra Nath Mitter and Bros
22-1 Nagendra Nath Dass
22-2 Dr H Biswas
24 Prosonno Ch Chatterjee
here is Kantapookur lane
25 Dr U Gupta and The Baghbazar Pharmacy
26 Sarat Ch. Mookerjee
27 Nolin Ch Mitter.
28 Norendra Kristo Mitter and Debendro Kristo Mitter
29 Netye Ch Bose
29-1 Haro Ch Mookerjee
30-1 Asutosh Singh
30-2 Chunylall Mookerjee
31 Kesub Chunder Chatterjee & Hurydass Chatterjee
32 Nirode Kristo Roy and J K Bose
33 & 34 Moneylall Mookerjee
35 Narain Kissen Sircar
here is Santiram Ghose's street
36 Khettermohun Chuckerbutty
37 Madhub Chunder Mookerjee
38 Kali Coomar Dutt
38-1 Prosono Coomar Soor
38-2 Botto Kristo Chatterjee
38-3 Gopal Chunder Dass
38-4 & 5 Kalidas Mookerjee
here is Brindabun Pal's lane
39 Bholanath Ghose
39-1 Omritolall & Chunilall Dey
40 Family of the late Nuni Kristo Dass
41 Woomachurn Banerjee
41-1 Beharylall Soor
41-1-1 Lakhi Narain Sadhukhan
41-2 Mohendra Nath Soor
43 ———
43-2 Debendra Nath Sur
here is Upper Circular road
44 Wopendra Nath Dey, Bholanath Dey & Dr K C Dey's Sham Bazar Pharmacy
here is Goopeemohun Dutt's lane
45 Modhoosudun Sadkhan
46 Panchcowri Biswas
47 Hurinath Dass
48-51 Issur Chunder Mookerjee
52 Kally Kissen Ghose
53 Noni Lall Sircar
56 Hurrychuran Banerjee
here is Nobin Sircar's lane
56-1 Haran Ch Banerjee
56-2 Upendra Nath Bose
57 Brojonath Banerjee and Bros
58 Nemai Ch Chatterjee
59 Heeralall & Pearylall Mitter and Bros
60 Temple
61 Sarodaprosad Dey
here is Pasuputtynath Bose's lane
62 Asutosh, Gour, Khetter, Sarat Ch, Nittanund & Poorna Ch Mookerjee
63 Brojomohun Ghosal
65 Nundolall, Pashuputty and Benode Behary Bose
66 Nuni Gopal Ghosal
67 Ashutosh & Bepin Ch Mookerjee
68-1 Punchanon Bhattacharjee
69-1 Jogendra Nath Dass
69-3 Nilmoney Dass
69-4 Kader Nath Ghose
here is Nundol Lall Bose's st
69-5 Khetter Mohun Mookerjee and Bros
here are Harolall Mitter's street and Nundolall Bose's lane
70 Dino Nath Roy
73 Sadhoochurn Shaw & Teluck Ch Kurmokar
here is Upper Chitpore road

Bahir Mirzapore Road

Canal Road
1 Natobar Dass & Temple
2 Okelindra Nath Mookerjee
2a Okhil Ch Goopta
4 Hem Ch & Sarat Ch Chukerbutty
5 Gopal Ch Bose
6 Issur Ch Ghose
7 Goopee Nath Ghose
8 Gopal Ch Bose
9 Jogesshur Bose
10 & 10-1 Ambica Ch Mitter
11 J N Dutt
11-1 Kader Nath Pal
12 Bama Churn Biswas
13 Hurry Dass Dass
13-1 Behary Lall Mitter
14 Kali Prasuno Dey
15 Hury Ch Dass
15-1 Jogendra Nath Chatterjee
16 Munshi Abdoor Rahaman
17 Asmat Beebee
22 Kalla Ch Gangooly
22a Woopendra Nath Banerjee
23 Vicary Marrick
here is Upper Circular road
26-1 Noni Lall Seal
here is Juggiparah lane
30 Asutosh Bose, Jatindra Nath and Sarat Ch Ghose
here is Ward's Institution lane

33 Bhoot Nath De

here is Canal road

Bakery Road—Q 17

(*See Hastings*)

Balakhana Street—C 3

21, *Grey Street*

1 Natives
2 Kartickchunder Mookerjee
3 Bejoykissen and Benoykissen Ghose
4 Stable
5 Tarini P Joitishi

here is Tarruck Chatterjee's lane

6 Mohesh Ch Sanial
7 Janoky Nath Mozoomdar
8 Behari Lall Chuckerbatty
9 Ganendro Nath Chuckerbutty
10 & 11 Gosto Behary, Gocool Chunder and Butto Krishna Pal
12 Audhore Ch Mookerjee
13 Rama Nath Roy
13-1 Kherode Ch Roy

here is Grey street

Ballard's Buildings

(See *Chowringhee Road, No* 47 *to* 50)

Balliaghatta Road

(See *Sealdah*)

BALLYGUNGE

SOUTH OF CALCUTTA

225, *Lower Circular Road* (24-*Parganas' side*)

BALLYGUNGE CIRCULAR ROAD

1 to 3 "Oscar House:" Oxford Mission Industrial School: Revd M L Ghose and H L Sing
4 Mosque
6 M Buckly
6-1 C Traluke & Co: The Ballygunge Store
6-2 Bentinck Hair-cutting Saloon
7 N N Banerjee

here is Chuckerbere rd, north

8 K C Peters, J R Peters and L A Peters
9 Mrs P Bagram
10 Mrs O C Mullick, H Mullick and S K Mullick
11 Major N P Sinha, IMS
12 C S A Gasper
13 J D F Harvey and I Harvey

here is Mullen street

14 J A B Mackinnon
15 C J Kerr
16 Hajee Abdool Hamid
17 Mosque
18 F Midland

here is Asruff Mistry's lane

19 Nawab Syed Uzoor Mirza
20 Basil S Dow
21 W G Gregory
22-1 "Kilgraston House:" J B Crichton

here is Pearah Bagan road

23 "Ye Palmerie:" M F Will
24 A S Lovelock

here is Puddopookur road

26 J N Ghosal
28 ——
29 E A Khandkar

here is Hazrah road

30 "Dover Lodge:" W R Flavin
31 "Dover Hall:" Mrs C F Dover, R W Dover and A C W Dover

here is Gurcha 1st lane

33 & 34 Sahebzada Mahd Dilawar Sultan's garden
35 "Chamba:" T Palit
48 Mahomedans

here are Old Ballygunge and Gurreah Haut roads

55 Mrs Seth Apcar
57 Dr Z M Zorab
58 G W Graham
59 "Green Park:" Rajah of Ahgurtola
60 "The Shrubbery:" W H Cavendish

here is Ballygunge lane

P O Letter Box

62 "Rainey Park:" No 1, R R Griffith, W R Tanner, E Moller & S G Anderson
62-1 "Rainey Park:" No 2, C D Mathews, T Swan, A C Mathews & P W Johnson
62-2 "Rainey Park:" No 3, Thos Seth Apcar & H N Lowther
62-4 "Rainey Park:" No 4, A F Cox, ICS
62-5 Rainey Park:" No 5, O Schütte
62-6 "Rainey Park:" No 6, ——
62-7 "Rainey Park:" No 7, F R Kestin
62-7-1 Rainey Park: No 7-1, J H Marriott
62-10-1 Rainey Park, No 10-1, A M Mair
62-11 The Ballygunge Pharmacy: Dr S J Manook and H W Tabor

here is Ballygunge Store road

63 Revd A N Banerjee
64 ——

here is Nuzur Ali's lane

65 Mosque
66 Bishop's College High School
67 & 68 Entrance from No 224, Lower Circular Road
99 ——

BALLYGUNGE STORE ROAD

63, *Ballygunge Circular Road*

1 J A Longmuir
2 "Baragaundha Lodge:" ——

here is Aheereepookur road

3 M C Deb [Maldin
4 C O Moses, O Moses & A H
5 H L Singh
6 "Tara Lodge:" K G Gupta, ICS
6-1 ——
7 Monilal Dutt
8 "Alice Ville:" H J Clark
9 Surendranath, Jyotindranath, and Satyendranath Tagore
10 "The Red House:" J H Lewis
11 ——
12 Lorraine King
13 "Minor House:" W B Colville, D C Blair, W Brown & W J Burn
14 S E Voigt & F Voigt
15 W Fullerton, C M I Hunter & S CMignon
16 ——
17 Reg Murray & J J Sinclair
18 J Camell & M Zorab
19 "Granville:" ——

here is Old Ballygunge road

20 Cricket Ground
21 "Rainey Park:" No 10, G T Ferguson, H E Crowley & R S Wells
22 "Rainey Park:" No 9, "Bonaventure:" L E Daggett Rose
23 "Rainey Park:" No 10, S T Gresham

here is Ballygunge Circular road

AHEEREEPOOKUR ROAD

2, *Ballygunge Store Road*

here is Aheereepookur 1st lane

1 ——
2 Baba Ostagur
3 & 4 Annanta Ghose
5 Shaik Bholia
6 ——
7 Shaik Karamut
8 Shaik Sowdagur

here is Aheereepookur 2nd lane

9 Nakoo Ostagur
10 Kanyee, tailor
11 Moonshee Dedarbux
16 Sheik Chamroo
22 Mosque
26 Meer Dhumree

here is Kurryah road

30 Shaik Minuhazuddeen
31 Nozooroddeen Guldar
35 Akbar Hossain
36 Baboo Lall Sircar
37 Shaik Sook Lall

here are Aheereepookur 1st lane & Ballygunge Store road

AHEEREEPOOKUR 1ST LANE

4, *Nazeer Ally's Lane*

1 to 3 Range of huts
4 & 5 A N Banerjee
10 Dr Maheer Ally
11 Ally Mowla Ostagur
13 Abdool Soban & Mosque
11 Omdah Ostagur

here are Aheereepookur & Ballygunge Store roads

18 Beebee Begum
22 Meeta Ostagur
25 Belat Hossain
26 Hasnoo Khan
27 Moonshee Mozooddeen

here is Nazir Ally's lane

ASRUFF MISTRY'S LANE

18, *Ballygunge Circular Road*

1 E D Andrews
2 —— [gardens
3 to 20 A range of huts &

here is Pearah Bagan road

CHUCKERBERE ROAD

8, *Ballygunge Circular Road*

1 Modhoosudun Shaw & Co
2 F C Hopper
3 M Pritchard
4 Mrs Billatana
5 J W Chippendale
6 "Kunja Kutra:" A C Ray
7 A Sam

here is Mullen street

8 Munshee Ramjan Ally
9 Abdul Rahim
10 Kalloo Ostagur
11 Kurban Ostagur
11-1 Mrs Ghose
12 Hari Podo Mookerjee
13 Nytie Ch Ghose

P O Letter Box, No 216

14 Grish Ch Ghose

here is Chuckerbere lane

15 Assooroodin Ostagur
17 Moonshee Abdool Guffoor
19 Charles Mitter
20 Noorbux Ostagur
here is Lansdowne road
25 Sitanath Ghose
26 Lallchand Nath
27 Uma Ch Dass
34 Protab Ch Singh
35-1 Gobindo Ch Bose
36 Behary Lall Sen
here is Madhub Chatterjee's 1st lane
38 Purno Ch Mookerjee
39 Kanilall Aich
here is Madhub Chatterjee's 2nd lane
40 Saroda Prosad Ghosal
41 Saroda Chuckerbutty
43 Joygobindo Ghose
44 Bhobun Mohun Ghose
45 Bhotto Kristo Ghose
46 Dakshina Mohun Roy
P O Letter Box
here are Ballygunge and Puddopookur roads
47 Bholanath Bose
48 Rajjeb Mitter
here is Bolaram Bose's lane
49 Kristo Nath Mookerjee
here is Rammohun Dutt's lane
50 Nobin Ch Chuckerbutty
53 Saroda Prosad Ghose
55 & 56 "The Lakhsimi Cottage :" Preo Nath Mullick
57 Poresh Ch Acharjee
58 Mohindro Nath Mitter
59 Outul Kristo Dutt
60 Sitikanto Mullick
61 Bany Lall Dass
62 Kally Dass Chatterjee
63 Bipin Behary Ghose & Nitye Ch Ghose
63-1 Mohesh Ch Ghose
here is Pepulputty lane
65 Chowtan Kristo Bomick
66 Mohindro Nath Ghose
here is Lansdowne road
70 Ambica Ch Hazra
71 T B Kerr and Sreenath Shome
73 Harron Ch Raha
74 Annundo Lall Mitter
75 Ambica Ch Roy
76 Bepin Behari Mondal
77 S C Chatterjee
78 H L Biswas
79 Mrs Chatterjee
81 Sris Ch Mookerjee, Mrs Nirmala Bala Shome, & Prof S C Mukerjee
here is Rowland lane
84 Omaish Sircar
85 Mrs H Krishner
89 P A Martyrose
94 R Spence
95 E H S Gasper
96 "Canna Lodge :" G M Philiph
97 Ballygunge Post & Tel Offices: Bepin Behari Banerjee and Monmotho Nath Banerjee
99 Deelooda Dassee (midwife)
104 Adit Ch Bose
here is Ballygunge Circular road

CHUCKERBERE LANE

14, *Chuckerbere Road*
1 Revd B Bhattacharjee
2 Sitkundo Mullick
3 Sosibhosun Sircar
4 Siboo Chunder Ghose
6 Probhas Chunder Dey
7 Hari Chunder Chatterjee
8 Gopal Chunder Ghose
10 Mohindro Nath Bose
11 Kalynath Bose
13 Bissonath Singhee
14 Ajoye Hari Banerjee
15 Atul Ch & Probat Ch Dey
16 Opendro Nath, Nogendro Nath and Jogindro Nath Dey
17 Asootosh Chatterjee
18 Asootosh Banerjee
19 Kedernath, Bipin Behary & Sotish Chunder Ghose
20 Aurpo Kumar & Prosunno Kumar Dey
here is Puddopookur road
24 Ramchunder Chatterjee
25 Sitinath Ghose
32 Abas Munshee

EKDALEA ROAD

12, *Gurreeah Haut Road*
Garden and waste land

GHOOGHOODANGA ROAD

44, *Jhowtollah Road*
Garden and waste land
here are Kurryah, Jhowtollah and Old Ballygunge roads

GURCHA 1ST LANE

39, *Gurreeah Haut Road*
A range of huts, garden and waste land

GURCHA ROAD

42, *Gurreeah Haut Road*
Garden and waste land

GURREEAH HAUT ROAD

35, *Ballygunge Circular Road*
1 Soonam Ullah
here is Swinhoe street
9 Alex A Apcar
10 to 12 R S Hart Bros' stables
here is Ekdalea road leading to the Railway Station
13 Mrs Stewart's garden house
14 to 19 Gardens and huts
20 "Kingsclear :"——
36 "Leicester House :" ——
37 "Bural Lodge :" Milton's stables
here is a road to Milton's steeplechase course
38 Mrs Swinhoe, D Swinhoe and Capt L J Mathias
39 Garden
here is Gurcha 1st lane
41 Tank
42 "Rose Dale :"——
44 Began Khan's garden-house
here are Gurcha, Old Ballygunge & Ballygunge Circular rds

JHOWTOLLAH ROAD

here are Tiljallah, Jaunnugger and Kurryah roads
1 Abdool Rahman
3 Mosque
4 Hazaree Ch Biswas
14 Gopal Ch Paul
15 Moonshee Kalloo Moodin
16 Mosque
26 Khodabux Goldar
30 Mosque
31 Baboo Ostagur
here is Tiljallah lane
P O Letter Box
34 Nawab Jan
here is Jhowtollah lane
41 Tincowry Roy's garden-house
43 H E Bryning, J Tristram and T J Phelps
here are Ghooghoodanga, Old Ballygunge and Kurrya roads
46 "Chunno Villa :" ——
57 P Mukerjee
64 Hanif Meah
65 Amanutullah
67 & 68 Munshi Abdur Rahim
72 Moulvi Nawab Jan
here is Mahere Naskar's street
75 to 82 A range of huts
here is Baloo Hackcack's lane
83 ——
84 Mrs A R Dutt
85 Shaik Nussirudeen
86 ——
87 Moonshee Nussirudeen
here is Corum Hossain Doctor's lane
89 Nondo Coomar Biswas
99 Moulvie Hussan Ally
100 Kessub Ch Burdhone
here is Gorusthan lane
101 Jogendro Nath Dass
104 Mohamed Eahad
105 Abdul Aziz
here are Kurryah Bazar, Tiljallah, and Jannuggur roads

MULLEN STREET

8, *Chuckerbere Road*
1 Mosque
2 F Gerrard
3 Hossain Bux Hajee
3-1 B Shaw
4 & 5 Huts
here is Ballygunge Circular road
6 Huts
6-1 & 6-2 Baboo Lall Mistry
here is Chuckerbere road

OLD BALLYGUNGE ROAD

Ghooghoodanga Road
1a ——
1 G L Anderson
2 " The Park :" J A Anderson
here are Gurreeah Haut & Ballygunge Circular roads

PARK LANE

23 W Campagnac and W R Tulloch
7, *Gurreeah Haut road*

PEARA BAGAN ROAD

33, *Puddopookur Road*
1 Garden
2 P J Cleghorn
here is Asruff Mistree's lane
4 Back Entrance of No 22-1, Ballygunge Circular road
here is Ballygunge Circular rd
5 Garden
6 Ambica Churn Biswas
8 Khetternath Chowdhury
here is Puddopookur road

Bancharam Ukoor's Lane —K 11

Sakareetollah Lane

1 & 2 Shops
3 Moheshchunder Mundul
4 ———
5 Chunilal and Nobo Kumar Ghoshal

here is Thakoor Dass Palit's lane

6 Kedar Nath Dutt
7 & 7-1 Doorga Churn Koondoo
8 Kristo Mohun Singha
9 Soda Moni Dassee

here is Jelliapara lane

10 Bepin Behary, Mohun Behary & Lal Behary Addy
11 Nofor Ch Addy
12 Doorga Churn Ghose
13 Boycanto Nath Pal
14 Doorgachurn Coondoo
15 Prem Chand Roja
17 Naran Ch Dhur
18 & 18-1 Saroda Prosad Banerjee
19 Khetter Mohan Banerjee
20 Radha Nath Nundy
20-1 Mohendro Lall Nundy
21 Puresh Nath Sen
21-1 Nilmoney Sen
22 Kally Churn Dhur
23 Bolodeb Dhur & Temple

here is Mullick's Dispensary lane

24 Behary Lal Mullick, Dr K L Mullick and Charitable Hindu Dispensary
24-1 Bengal National Institution and Moochkomondo Lal Mullick
25 Sridhur Ch Dass

here are Gobind Sircar's lane and Wellington street

26 Radhanath Dutt
26-1 Bonko Behary Dhur
26-2 Giridhur Dhur
29 Khetter Mohun Dhur
30 Bhogobutty Dassee
30-1 Narain Chunder Dhur
31 Rakhal Dass Banerjee
32 ——— [Sen
33 Shamlall Sen and Bolai Chand
34 Radha Ranee Dasee
34-1 Upendronath Chatterjee and Narain Ch. Ghose
34-1-1 & 2 Raja Ram Pal
34-2 Probodh Ch Chatterjee
34-3 Obinash Ch Chunder
34-4 Obinash Ch Dey
35 Khetter Chunder, Sarat Chunder, Purno Chunder and Gagen Chunder Ghose
36 Okhoy Kumar, Satish Chunder Bhabendranath, Mongola Churun and Rogonath Dey
37 Benode Behary Dhur

here is Ukoor Dutt's lane

39 Nobinchunder, Soshi Bhuson and P N Palit
40 ———
41 Ashutosh Palit
42 Obinash Ch Mookerjee and Doorga Churn Mookerjee
43 N N Ghose and "The Indian Nation" Office

here is Sakareetollah lane

Baniapara Lane

Baniapookur, Entally

35, *Jannuggur Road*

1 Ahmed Meah
2 A R Singh
3 Ram Ch Singh
4 Thakur Dass Dutt
5 Noto Behary Dey
6 Bipin Behary Dey Bros
7-1 Tulsi Moni Pal
8 Jado Nath Dey
9 Akhoy Ch Dutt
10 Khetter Mohon Pal
11 Chinta Moni and Bollie Chand Pal
12 & 13 Chandi Charan Dass and Bros
14 Makhun Lall Sing and Kali Podo Dey
16 Jadoonath Pal
17 Woodoy Churn and Poorno Churn Dey

here is Jannuggur 1st lane

18 Family of Poreshnath Coomer Dey
19 Buddinath Dass
20 Tulsee Churn Dutt & Bros
21 Gopal Chunder Dey
22 Ashutosh Dass
24 Kunjo Behary Dey
25 Srish Chunder Dey
26-28 Nilmoney Singh
30 J P Pereira
31 Bipin Behary Dutt

here is Jannuggur road

Baniaparah Lane

89, *Beltollah Road, Bhowanipore*

1 Ramsaran, Ramtaran, Nistaran and Upendra N Banerjee
11 Dino Nath Dutt
12 Behary Lall Sen
13 Hem Ch Roy
14 Saroda Ch Chatterjee
20 Issan Ch Gossain

here is Beltollah road

Baniapookur Lane, Entally

13, *Baniapookur Road*

1 Grish Ch Kobiraj
2 G Lorimer
4 Ramlall Dass
5 Hem Ch Biswas
6 & 7 Mohindro Lall Dey
8 Motilall Mundul
9 R D'Santo
10 Mrs P M Rudra
18 Rajudy Sirkar
19 Ismail Mistry
22 Koylash Ch Dass
10 & 22 Chuni Lall Mundal
23 Prosono Chunder Biswas
25 Khetter Mohun Bullub
28 Khettermohun Bullub
31 "Belfast House:" C J Smith and H Wordsworth

here is Lower Circular road

(24-*Parganas side*)

32 G T Cleghorn
33 Mrs Goodall
34 J A Latimer
35 "May Lodge:" F W A Rigordy
36 Mosque
37 "Mabel Villa:" W L Harwood
39 Nettro Lall Das Koyal
40 School for Mahomedan Girls
41-42 Shamchand Dass
43 Lokenath Dass

here is Baniapookur road

Baniapookur Road, Entally

26, *Jannuggur Road*

1 Issur Ch Dey
2 Debendro Nath Pal
3 Upendro Nath Pal
4 Raj Narain Pal
5 Upendro Nath Pal
5-2 Debendro Nath Pal
6 Johary Lall Dey
7 Bisto Podo Daw
8 Hurry Podo Dutt
8-1 Bunkoo Behary Dutt
9 Jodonath Pal
10 Kedarnath Sen
10-1 N M Chowdry

here are Baniapara & Newipara lanes

P O Letter Box

13 ———

here are Baniaparah and Baniapookur lanes

14 & 14-1 ———
15 Arun Ch Dass
16 Abdool Guney
19 "Violet Villa:" E C Bayley
19-1 Haldar Bros
20 Sreenath Mundul
21 Hindu Girls' School
22 Hurrydass Koyal
23 Sosibhuson Haldar
24 Chintamoney Shaw
25 Gobind Ch Mundal
26 Nundo Lall Pyke
27 Goonomoney Dassee
28 P N Addy
29 "Holly House:" Neel Comul, Nirode Nath, Naranath and Lilanath Mookerjee

here are Police Hospital & Phool Bagan roads

30 Rakhal Ch & Brojo Nath Dey
31 Mrs C E Earl
32 & 33 Mosque

here is Hook lane

33 ———
34 Mrs Hunt
35 J Battman
36 Pooran Ch & Narain Ch Dutt, Baniapookur Homœopathic Charitable Dispensary and Baniapookur Reading Rooms
38 Mosque

here is Tanti Bagan road

42 Khetter M Bullub's Garden
43 Samsun Reesa Begum
44 "Retreat:" J N Mukerjee and A C Banerjee
45 Salvation Army Rescue Home
46 & 47 ———
48 Jogendro Lall and Rajendra Lall Dey
49 Sumbhoonath, Maneck Ch, Johurlall and Shama Ch Dey
50 ———
51 Motee Lall Sadkhan
52 Kallicoomar Dutt
53 Kissory Lall Dutt
54 Suresh Ch Dey
55 Moneemohun, Hemchunder, Suresh Ch, Binode Behary and Doorgadass Dey
56 Chunilall Dey
57 Gonaputty Dey
57-1 Kadernath Dey
58 Tarrapodo, Shamapodo and Haripodo Dass
59 Bhola Nath Sirkar
60 Mohendronath Dass
62 Hira Lall Dutt
63 Makhun Lall Bose
64 Bipin Behary Ghose
65 Taraprosono Bose

68 Bholanath Dass

here are Hatti Bagan, Jannuggur and Gorachand roads

Baniatollah Lane—I 9

7, *College Square*

here are Romanath Mozumdar's street and Harrison road

7-1 Barodo Ch Nag Chowdhry
8 Shib Chunder Gangooly
9 to 11 Bhooth Nath Mookerjee
12 Panch Cowry Dutt
12-1 Shama Ch Chuckerbutty
12-1-1 Jatendro Nath Chattajee
12-2 Shamsoonder Chatterjee
13 Benode Behary Naug
13-1 Jadu Nath Naug
14 Jogindronath Dutt
14-1 Amritolall Chatterjee
15 Goverdhone Pal & Dr R C Pal
16 Dino Nath Dass
17 Hiralall Moitra
18 Dr Kali K Bagchee
19 Issurchunder Kur
20 & 21 Gagun Ch & Purno Ch Dass
22 Sreemutty Dinomony Dabee and Nobin Chunder Chuckerbutty

here is Sitaram Ghose's street

23 Koonjobehary Kurmokar
23-1 & 24 Gobordhone Dass
25 Obinashchunder Bose and Calcutta Minor School
26 Mohindronath Dutt
26-1 Ramprosad Koondo
26-2 Panna Lall Dutt
27 Jagoobundo Dass
27-1 Omritolall Mookerjee
27-2 Hari Dass Mukerjee
28 Students' Mess
29 Temple
30-1 Nursingh Ch Singh
31 Nilmoney Daw
31-1 Annoda Prosad Dutt
31-2 Mohindro Lall Dey
31-3 Sarat Cumar Lahiry
32 Mohim Brothers
33 Surendro Nath Daw
34 Radica Chatterjee
35 ——
35-1 Narain Ch Pal
36-1 Kedar Nath Ghose
36-2 Saroda Prosad Dey
36-3 Jogendranath Dey
36-4 ——
37 Dr Huridhone Dutt & Sarut Ch Dutt [Laha
37-1 Girls' School and Mohes Ch
38 Kala Chand Mullick
39 Asootosh Dutt
40 Preonath Nag & Bros
41 Tarruckchunder Pal
41-1 Harilall Daw
42 Bipin Behary Daw
44 Bipin Behary Mistree
44-1 Shama Ch Bose
45 Mittra Institution

here is Harrison road

51 Sorojini, midwife

here is College square

Baniatollah Street—B 2

130, *Darmahatta Street*

1 Gopal Chunder Mullick
2 Shoshi Bhusun Samunto
3 to 5 Wooma Churn Khan
8 Mosque
9 Prosonocoomar Haldar, Ram Doyal Coondoo and Koylash Ch Dey
10 Ramdhone Bania
11 Monmohun Dey's godown
12 Ramdass Nundy
13 Jadoo Chunder Shaw
14 Muddun Mohun Pal Chowdhry
15 Chand Sardar
16 Bhoosan Ch Dass & Co
17 Dashoo Chuckerbutty
18 Kalleechurn Kurmokar

here is Sen's lane

19 Sreekanto Ganguly, Ganguli's Pharmacy: Dr K M Seal and Dr Mukerji
20 Kedar Nath Mozumdar
21 Piary Mohun Banerjee

here is Anundo Khan's lane

22 Bishu Nath Singha
23 Koylaschunder, Bholanath, Bhubunmohun, Opurbokristo Ghose & Dr Tincowri Ghose
24 & 24-1 Chunder Coomar Chatterjee and Soorjo Kumar Chatterjee

here is Goluck Dutt's lane

25 Chundy Ch Coondoo
26 Binode Behary Jatiratna
26-1 Khettermohun Bhattacharjee
27 Bhagwat Ch Daw
28 Baman Dass Sen
28-1 Chandracant Banerjee
29 Gopalchunder, Nemy Chunder and Makhal Chunder Bhattacharjee
30 Koylashchunder Daw
31 Nafar Chunder Dutta
32 Aghore Ch Dutt
33 Bhogoban Shaw
34 Sreenath Chunder, Preonath and Bhoobun Mohun Bhur
35 Omritolall & Bhugbut Churn Daw
36 Surendra Nath Dutt
37 Saroda Prosad Daw and Aukhoy Kumar Daw
38 Nofur Chunder and Gopal Ch Dutta
39 Seetal Chunder Pal
41 Nundo Lall Shaw
42 Shamchurn Koondoo
46 Nritto Gopal Dutta
46-1 Dinonath Dutta
47 Russick Lall Ghose
47-1 Nilmony Kumar Bhattacharji
47-2 Dwarkanath Dutt
48 Nittogopal Dutt and flour mill
48-1 Kristo Ch Dhur
48-2 Jogindra Nath Banerjee
49 Gopalchunder Pal
50 Banymadhub Pal
51 Nundo Lall Chunder
51-1 Kedar Nath Daw
51-2 Jogindranath Khan

here is Rampal's lane

52 Preonath Nag
53 Nondolall Ghosal
54 Beharylall Bysack
55 Haripodo Gossain
56 to 59 Navadip Ch Gossain
60 Navadip Chandra Sett
61 Nobinchunder Sett
62 Netyechunder Sett
63 Behary Lall Dutt
64 Mohendronath Daw
65 Benode Behary Dass
66 Kartic Chundra Koondoo
67 Sib Chundra Dass
68 Kedarnath Sadkhan

here are Upper Chitpore road and Aheeretollah 2nd lane

69 Sreeram Ch, Sreemunto Ch Roy and Dr J N Dass

here is Dinno Rokhit's lane

70 ——
70-1 Woomachurn Hazra

here is Dawn's lane

71 Bunkobehary Bysack
71-1 Bydya Nath Bysack
72 Oghore Kumar Mookerjee
72-1 KherodeNath Mookerjee
72-2 Janokee Nath Nag

here is Soshi Bhoosan Soor's lane

73 Sattya Kumar Ghosh
73-1 Sreenath Choudhry
73-2 Peary Mohun Nag
73-3 Durga Churn Sen, Kobiraj
73-4 Students' Mess
73-5 Nitto Gopal Dutt
73-6 Butto Kristo Pal
73-7 Jadub Ch Bhuttacharjee
74 Gopal Ch Mookerjee
74-1 Gopal Ch Dutt
74-2 Mohimchunder Burrack
74-3 Monmotho Gangooly
75 Bheemchunder and Anundomohun Roy
75-1 Golock Chunder Bose
77-1 Manick Ch Dass
78 Amrito Lall Pal
79 ——
79-1 Manick Chand Dass
80 Beni Madhab Roy
81 Khetra Mohun, Kistodhun, Hurrydass and Nilmoney Dey
82 Botto Kristo Pal
83 to 85 Nobin Chunder, Gobind Ch and Kristo Ch Dutta
86 Pran Nath Dutt and Bros
87 Monindralall and Dwarkanath Dutt
87-1 Augore Nath Dutt
88 Raj Mohun Shaw
89 Chunder Kumar Shaw

here is Barwareetollah lane

91 Koylashchunder Daw
92 Grishchunder & Issur Ch Daw
93 Kedar Nath Ghose
94 Khetter Nath, Poorna Chand & Gobind Ch Koondoo
95 Hurrychurn Banerjee
95-1 Khetter Mohun Daw
95-2 Nilmony Kundoo
95-3 Hurry Dass Kundoo
95-4 Horro Chunder Daw
96 Ramgopal Sen's stables
97 Sham Lall, Ram Lall, Heeralall, Sanker Lall, Bepin Behari and Preonath Sen
98 Umachurn Dass
98-1 Peary Mohun Dutt
99 Amrita Lall Dutt
100 Judu Nath Dutt
101 Narainchunder Dutt
102 Paran Gobindo Shaw
104 Nufurchunder Dey
105 Tincowry Ghose
106 Banerjee, Bose & Co
108 Kally Nath Mookerjee
109 Kally Sunker Mookerjee
110 Radhanath Mookerjee
111 Mutty Lall Pal Chowdhry
113 Ramdhone Khan's godown

here is Ramdhone Khan's lane

114 Aditto Ch Mundul
115 Bunkhory Singh and Ram Dhone Dey's godown
116 Chundychurn Sing's godown
117 to 119 Ramdhone Samonto's godown

here is Durmahatta street

Banimadhub Nundun and Brothers' 1st Lane

BHOWANIPORE

7, *Russa Road*

1 Rampratab Chand Muktear
2 Monahur Lall Muktear
5 ———

here is Harish Ch Mookerjee's road

7 Nocoor Ch & Panna Lall Dutt
8 Russick Lall Dass
9 Bhubun M Ghose
10 Ram Lall Dass
11 Wooma Ch Dass
12 Bhutnath Dass
13 Kristo Chunder Dass
14 Bhubun Ch Nundun
15 Protab Ch Dutt
16 Nobin Ch Nundun
18 Soorjocomar Dutt
19 Kristo Ch Dutt & Bros
20 Rajendra Ch Dutt
21*a* Mohindra Nath Nundan
21 & 22 Jadunath Dass
23 & 24 Gopal Chunder Dutt
25 Grindra Ch Dutt
26 Protab Ch Dutt [Bros
27 Baney Madhub Nundan &

here is Kasareeparah road

28 Ram Kumar Ghose
29 Temple
30 Gopal Ch Dass
31 Shumboo Ch Dass
32 Wooma Ch Dass
33 Baney Madhub Dass
35 Joyhuri Dutt
36 Nundo Lall Dass
37 Punnalall Dass
38 Temple
39 Jogendronath Ghose
46 Dinonath Nath
46-1 Kalicoomar Dass
47 Hem Ch Dass
48 Kulwant Sahay Muktear
49 Ashootosh Nath

Banimadhub Nundun and Brothers' 2nd Lane

Banimadhub Nundun and Brothers' 1st Lane

1 Gourhurry Nath
1-1 Soshi Bhusen Nath
2 Ramlall Roy
3 & 4 Garden
5 Jodunath Dutt
7 Dr Bachoo

here is Chunder Nath Chatterjee's street

10 & 11———
12 Chunder Kanto Roy Chowdry
14 Dr Mogul Jan

here is Banimadhub Nundun Brother's 1st lane

Bankshall Street—L 12

3, *Koylah Ghat Street*

1 Military Accounts Offices
2 The Board of Revenue
3 Small Cause Court

P O Letter Box

here is Hare street

4 1st & 2nd flats: Samuel Fitze & Co, Ld; Meugens, King & Simpson, Devereux & Co, Ld; North-West Soap Co, Ld; Sun Life Assurance Society; Lipton's Tea godowns and Elgin Mills Co
3rd flat: A E Mitchell & J G Cassie
5 Ground floor: Lipton, Ld, Godowns
2nd flat Jambon & Cie; Boult Bros & Co: F Mylne: W B Crowdie & H G Hodsoll
3rd flat: H V Low
6 India Club

here is Koylah Ghat street

Banstollah Gully—E 5

52, *Burtollah Street*

1 Annada Biswas
2 Peary Dhar
3 Mooralee Dhar
4 Gopal Lall Thakur
5 Goopee Mohan Khetri
6 Stable
7 Sobhag Mul
8 Russick Thakoor and Gurati Vatia
9 Dhoka Sonar
10 Chooney Lall Johory
11 Nunkoo Singh
12 Shew Karam Dass Gomkha
14 Atal Behary Dass
15 Balldeb Vatnaha
16 Baladeo Dass
17 Gonesh Dass
18 Khetter Moni Dassee
19 Dwarka Mall Bietu
20 Daulat Ram
21 & 22 Kapoor Ch Jahori

here is Banstollah street

23 Leekhab Dass Johuri
24 Bisaswar Das and Motee Ram Baboo
25 Stables
26 Johur Lall Johuri [Dassy
27 Karim Bux & Dhonmoney
28 Sitaram Bramban
29 Golap Chand Mahateb and Blem Raj
30 Shops
31 Stables
32 Monohur Dass Johur Lall

here is P O Letter Box

here is Burtolla street

Banstollah Lane—L 12

See *Draper lane*

here are Dacre's lane and Government Place, east

Banstollah Street—E 5

33, *Moirahatta Street*

1 B L Pyne & Co, Kissiram, Sree Kissen Dass and Kristo Dass Coondoo & Co
2 Harry Mohun Ghose & Shosi Bhusan Ghose

here is Dyhuttah street

3 Ram Lal Sett & Bros
4 Surendra Chundra, Nogendra, Jnanendra, Fanindra and Lomendra Sett
5 Temple
6 Natives

here is Juggomohun Mullick's lane

7 Budree Dass Soorakha
8 Temple
9 Issur Chundra Sirkar and Ghonesh Sham Roy

here is Hanspookur lane

10 Arunath Dass and Ramprotab Chanchi
11 Ram Chundra Goinka
12 Hazari Mull
13 Banee Nath Sen
14 Goldsmith's shop
14-1 Gana Nath Sen, Kabiraj

here is Hanspookur 1st lane

15 Pookur Mull's godowns
16 Parasuttama Dass
17 Kany Lall Marwari
18 Norendronath Mukerjee
19 Tickon Chand
20 Temple and Banstollah Pharmacy: Dr S C Dutt

here is Banstollah gully

21 Chotolal
22 Ram Protap Marwari
24-25 Kedar Nath Goinkar
26 Balmookand Khuttree
26-1 Karam Chand Jahory
27 Balmookand Dass Khettry
28 Mohesh Ch Pal and Upendra Nath Shaha

here is Upper Chitpore road

30 Abhoy Ch Roy
31 Ram Chandra Gonaker

here is Sooklall Jahory's lane

32 Modu Addy
33 Haradass Chauduck
34 Heera Lall Johuri
35 Jetmul and Dharam Lall
36 Tarachand Sarowgy
37 Mokundolall Khettree
40 Hurry Dass Addy
41 Horo Dass Roy
42 Luchmi Narain and Nathmull Soonee
43 Ram Narayen
44 Opurbokristo Sett, Bangshi Dhur and Bhagaban Dass
45 Gobordhun Thakoor
46 Rama Bhusan Bose
46-1 Gana N Kaviraj
46-2 B L Sett
47 Soorajmull Megra
47-1 Luchmi Narain
47-2 Dwarkanath Dutt
48 Chagu Lall Kahar
49 Mothooranath Poddar

here is Shibtollah street

50 Soojee Prasad Gour Sanker
51 Lukiman Dass
53 Kassi Prasad
54 Temple
55 Shib Bux
56 Ghose & Kajun
Honoman Marwaree & Dad Raj Sarab Debi

here is Kallakur street

57 Kaviraj Romesh Ch Annada Prosad Gupta
58 Sham Lall Sett
59 Romanath Sett
60 Temple
60-1 Sreemutty Chintamoni Dassee and Karaj Denonath Sastan
61-2 Mooroolee Dhar Roop Chand
61-3 Kaviraj Dinonath Kaviratna
62 Hurmad Roy
63 Gunput Roy

here is Bysack's lane

64 Pran Krishna Laha
65 Chutterbuj Narain and Gobind Narain
66 Preonath Chatterjee
67 Godown
71 Bikaram Marwaree

here are Mydaputtee lane and Durmahatta street

Baranosee Ghose's St—F 6

75, *Upper Chitpore Road*

1 Temple & Dwarkanath Dutta
2 Naran Chundra Pal and Monmotho Nath Pal
3 Amrito Lall Bysack
4 Jadoo Nath Paul
5 Mohendro Nath Paul
6 Roopchand Chuckerbutty
7 Nistar Dassy
8 Dwarka Nath Dutt
9 Gogunpal and Hari Dass Pal
10 Nittolall Pal
11 Dassuraty Mookerjee
11-1 Woomaputty Mookerjee
11-1-1 Rajendranath Mookerjee
11-2 Rajendro Nath Mookerjee
11-3 Koylash Ch Mookerjee
11-4 Nistarini Dabee
11-5 Hem Chunder Mullick
11-6 Punchanund Mookerjee
11-7 Puncharun Mookerjee
12 Ramsunder and Gostobehary Mullick

here is Baranosee Ghose's 2nd lane

13 Tincowrie Daw [Daw
13-1 Nursing Chand & Nilmadhub
13-2 Brojendro Nath Mullick

here is Shibkristo Daw's lane

13-3 Purna Ch Daw
13-4 Sama Churn Pal
16 Shamchunder Pal
17 Temple
18 Shibchunder Mullick
19 Hurry Bunso Mookerjee
20 Jogendra Nath Bose
21 Kristodhone Dutt
22 Gopal Chunder Mookerjee
22-1 Brojonath Mookerjee
23 Narahari Sen Gupta
23-1 Surendro Nath Roy

here is Rajah Rajendro Mullick's st

24 Huts
25 Stables
26 Protab Ch Ghose, Bhupendra Sri Dhosha and Temple
27 & 28 P Ghose
29 Satcowry Paul
30 Girish Ch Paul
30-1 Behary Lall and Norendronath Mozumdar
30-2 Poorna Ch, Charoo Ch and Sarut Ch Mozumdar
30-3 Hurry Churn Bose
30-4 Ganendra Nath Mozumdar
31 Mohindra Nath Sett

here is Protab Ch Ghose's lane

31-1 Kally Kristo Sremani and Nogendra Nath Mullick
33 Temple

here is Parbutty Churn Ghose's lane

34 Jotindro Mohun Pal
35 Gopal Ch Barick
35-1 Sutto Churn Banerjee
36 Nobo Coomer Mookerjee
36-1 Ramrutton Poddar
36-2 Heralall Shaw

here is Bysack's Bagan lane

37 Nobocoomar Mookerjee
39 Raj Kumar Ghose
40 Upendra Lall Bose
41 Nundo Lall Seal
41-1 Amar Nath and Brojo Nath Chowdhry
42 Kali Dass Sen
43 Suresh Ch Rai, Chandra Bhusan Banerjee and Chandra Nath Mullick
44 Khetter Nath Bhullub
45 Gourhurry Bhullub
46 Soshi Bhusan Banerjee
47 Horidassi Srimany
48 Debendra Nath Ghose
49 Upendra Nath Dutt
52-1 Poran Ch Bullab
53 G C Mookerjee
54 Khogendro Lall Sen
54-1 Goberdhone Ghose
55 Chundra Kunto Coondoo

here is Bhoobun Chatterjee's lane

56 Rajeshur Pal
57 Ramchunder Coondoo
58 Troylucko Coondoo
59 Joseda Nundon Paramanick
60 Deepamonee Dassee
61 Anundolall Daw
62 Modhoosoodun Dass
63 Makundo Ram and Rajcoomar Pramanick
63-1 Raj Coomar Paramanick
63-2 Mookunda Paramanick
64 Building under construction
65 Haradhone Coondoo

here is Chore Bagan lane

66 Panchcowry, Tincowry and Haradhone Coondoo
67 Manick Lall Bose
68 Satcouri Pal
69 Baranosee Nath Gupta

here is Kristo Dass Pal's lane

70 Sham Dass Dey
72 Building under construction
73 Bhoyrub Addy
73-1 Jodhu Nath Addy and Shama Churn Kundoo
73-2 Rakal Chandra Dass
74 Tulsee Churn Dass
75 Chunilall Dass
76 Roghunath Dass
77 Nilrattan Dass
78 Bunko Behary Dass
79 Roghunath Pal
80 Debendro Nath & Mohendro Nath Pal

here is Rajendro Nath Sen's lane

81 Bunko Behari Banerjee
82 Bunkobehary Banerjee
83 Kedar Nath Roy & Co
84 Atool Kristo Dutto
84-1 Kerode Nath Mitter

here is Sircar's lane

85 Jogendronath Bose
86 & 87 Kally Kristo Pramanick
88 Gungaram Daw

here is Simla street

89 Gopal Sreemani and Dr A K Dutta, MD
89-1 Dino Nath Dass
90 Rajendro Narain Sen, Koviraj
90-1 Students' Mess
90-2 Jogendro Nath Sreemany
91 Sarat Chunder Sen

here is a lane without name

92 Ramchunder Mookerjee
93 Mettunjoy Chatterjee
94 Koylash Chunder Dass
95 Manick Ch Dass
95-1 Gopee Nath Sen
96 Kristo Ch Gupta, Kobiraj
97 Bamandass Mookerjee

here is a lane without name

97-1 Bunko Behari Coondoo
97-2 Bhuban Chunder Dass
97-3 Lut Behari Dass
97-3-1 Chundee Churn Dass
97-4 Purno Ch Dass
97-5 Gopal Ch Ghose
97-6 Brojonath Mullick
98 Gopal Chunder Dass
99 Chundee Ch Dass
99-1 Rakhal Ch Dass
100 Nettrolall Koondoo
101 Khettermohun Koondoo
102 Gopal Chunder Dass
104 Kaminey Debee

here is Modhoo Roy's lane

105 Sham Lall Mullick
106 Nundolall Mookerjee
106-1 Shamachurn Kurmokar
107 Saroda Pershad Mookerjee
108 Radha Churn Pal
109 Gour Gopal Dass

here is Singhee's lane

110 Debendronath & Dr Upendro Nath Mitter
111 Chunderkumar, Nittokumar and Haradhone Coondoo
112 Ganandromohun Gossamy
113 Bokoshur & Nofar Pramanick
114 & 115 Mohun Lall Paramanick
116 Hurry Dass Patra

here is Kasariparah lane

117 & 117-1 Kedar Nath Karmoker
118 to 20 Temple and huts

here is Jelliatolla street

121 Gopal Chunder Mozumdar

here is Jorapukur lane

122 Ram Nath Borimi
123 Surendra Mohun Kundoo
124 Khettermohun Banerjee
125 Temple
126 Pran Kristo Gui
126-1 Tarinychurn Pattur
126-1-Kally Prosunno Ghosal
127 Aubhoy Churn Paul
127-1 Motilall Dey
128 Huts

here is Jorapukur Square lane

129 & 130 Dr Tarini Ch Pal and Imperial Medical Hall
131 Taruck Nath Pal and Kedar Nath Pal
132 Kallykristo and Soshibhusan Sreemany
132-1 Shosi Bhusan Sreemany
132-2 Benoy Kristo & M Sreemany
133 Kally Churn Paul
134 to 139 Huts
140 Holodhur Dass

here is Peary Mohun Pal's lane

141 Annungo Mohun Pal
141-1 Hurris Chunder Pal
141-2 Satcoury Pal
141-3 Girish Ch, Woomesh Ch and Mohesh Chunder Paul
141-4 Nicoonjo Paul
141-5 Satto Ch Paul
141-6 Nilkunto Paul
141-7 Satya Churn Pal
141-8 Nilcanto Pal
142 Surendra Nath Ghose
143 Umesh Ch Pal
144 Bolye Ch Singhee's temple
145 Bolye Ch Singhee
146 & 147 Kally Singhee's family & Promothanath Basu
148 Indian Musical Association
149 Indian Sangith Samaj
149-1 Hari Prosunno Banerjee & Law Book Press
149-2 Shamlall Mullick
149-2-1 Gopal Kundoo
149-3 Gossodass Kurr
149-4 Shosi Bhusan Kundoo
149-5 Kartick & Samauno Ch Dutt
150 Huts and shops

here is Chasadhobaparah street

151 Sham Lall Paul and G S Mullick

152 Kristo Dhone Aich
153 Hurrykristo Mullick
154 Anundmoy Mookerjee
155 to 163 Huts and shops
164 Manick Lall, Latoolall and Amullo Churn Mullick

P O Letter Box

here is Upper Chitpore road

Baroda Prashad Thakoor's Lane

13, *Sobharam Bysack's Street*

2 Prosunno Bewah
3 Godowns
5 Nobin Chunder Sett, Gourdass Sett and Hanooman Shaw

here is Rutton Sirkar's Garden street

Barretto's Lane—L 12

4, *Mangoe Lane*

1 C A Dilks

here is British Indian street

2 "The Empress:" A J Parker, and A J Parker & Co
3 T E Bevan

here is Mangoe lane

Bastien's Lane

(See *Howrah*)

Bazar Road—No 1, R 18

(See *Hastings*)

Bazar Road—No 2, R 18

(See *Hastings*)

Beadon Square

1, *Manicktollah Street*

1 Latoo Lall Seal
2 Ramkristo Bysack
2-1 Woopendra Nath Bysack
3 Russick Lall Pal
4 Dr M N Banerjee

here is Beadon street

Beadon Street

Beadon Sahib-ka-rustha

9, *Upper Chitpur Road*

1 Beadon Garden

here is Beadon square

2-1 Muttylall Dutt and Khetter Mohan Bhar's tailor shop
3 Doyal Ch Bose

here is Ramkristo Bagchee's lane

4 Preo Lall Dey
4-1 Chaitanya Library and Beadon Square Literary Club
6 Minerva Theatre

here are Umesh Chunder Dutt's lane & Rajah Gooroodoss' st

7 "Bissambhar Sen Cottage," Beadon Square Post and Tel offices, and Kedar Nath Mookerjee
7-1 Dr Suresh Prosad Surbadhicarry
7-2 Nalit Ch Mitter
7-3 Mohim Ch Mitter
7-4 Pratap Ch Mitter
7-5 Probodh Ch Mitter
9-1 Royal Bengal Theatre and Anath Nath Dey's market

here is Anath Babu's Bazar lane

9-2 Nadia Maie Dassee

here is a lane without name

10 Temple
11 Preonath Ghose
12 Sm Ranee Jogomoya Dassee
13 Raja Nittanund Sing

here are Kassee Ghose's and Rajkristo's lanes

17 Flour Mill and Matilal Nawn
18 Toolsee Dass Roy
18-1 Dr U Banerjee

here are Kristo Singhee's lane, Cornwallis square & Duff street

20 Rajendranath Mookerjee
21 Nullin Behary, Pulin Behary, Sarutchunder and Bepin Behary Sircar

here is Hurry Pal's 2nd lane

22 & 23 Poorna Ch Mookerjee, Mahavarot, Karjalaya, Profullo Ch Mookerjee and Nundo Mohon Banerjee
24 Full Moon Printing Works

here is Hurtoke Bagan lane

28 C Wise
29 Elm Printing Press
30 Kalidass Mitter
30-1 to 32 Madhubchunder and P Denonath Dass

P O Letter Box

here are Raja Gopee Mohun street & Upper Circular road—C 3

32-1 Koylash Ch Gooroye's mustard oil mill
32-2 Bhobani Chunder Ghose
32-3 Rajkristo Mahaia
32-4 Shosibhusen and A C Dass

here is Kurbullah Tank road

32-6 Duff College Christian Hostel: Revd A Tomory, MA, BD; Revd J C Scrimgeour, MA; Revd K S Macdonald, DD; and H H Stephen, MA
32-7 G N & S N Sircar & Prayash office: Sahitya Sebuk Samiti
32-8 S C Sircar
33-1 T C Mookerjee & Co and Bhutnath Mookerjee

here is Goa Bagan lane

34 Kallyprosono Biswas
34-1 Sesandra Bhusen Chatterjee
34-1-1 Surendro Nath Sircar
34-2 P C Sen
34-3 Rajendro Chundra Ghose
35 Radhamadhub Mitter
35-1 Bijoy Kissen Bose & Office, Cal North Club
35-2 Promotho Nath Roy Chowdry
36 Charu Ch Dass
37 & 37-1 Benode Behary Dass
38 Kalikristo Moozoomdar
39 Dr Ramchunder Mitter

here is Goa Bagan street

42 Natives

here is Goa Bagan street

44 S M Sarat Coomari Ganguli, midwife
45-24-6 Nilambur Mookerjee
45-45-1 Dr B K Mullick & family of the late Protab Chund Mullick

here is Roy Bagan street

47 Woomaprosad and Anandaprosad Ghose

here is Cornwallis street

48 Bhubanmohun Kaviraj
49 Raghu Nath Bysack
50 Brindabun Chunder
51 Sham Lall Bhukut
52 Mrs Khantmohiny Bose, midwife
52-1 Woodoychand Ghose
52-2 Omur Nath Mitter
53 Srish Chunder Biswas
54 Aughore Nath Banerjee
54-1 Kedar Nath Bose
54-2 Auditto Coomar Chatterjee
54-3 Bholanath Dass
54-4 Nacoor Chunder Bysack
54-5 Grindranath Ghose
55 Surendranath Biswas
56 ——
57 Surendro Nath Mitter
57-1 Kallynath Mitter [Mitter
57-2 Grish Ch and Kedar Nath
57-3, 57-4 & 58 Kallynath Mitter
58-1 Sreemutty Prosonomoie Dassee, midwife
59 Purno Ch Sircar
60 Tarini Ch Banerjee
61 Charu Chunder Mitter
62 Kali Ch Bose
62-1 S R Das
62-2 "Roy Lodge:" Dr D N Roy
62-2 Hurry Ch Mitter
62-2 Dadhaboye
62-4 Jogendra Nath Deb
62-5 Kedarnath Sen, Kaviraj
62-7 Opurbo Kristo Ghose

here is Noyan Chand Dutt's lane

63 Manmohun Ghose & Bros
64-1 Amrito Lal Kur
65 ——
65-1 Dr J N Ghosh, MD
65-2 Keshub Academy

here are Noyan Chund and Kedarnath Dutt's lanes

66 Building under progress
67 Anath Nath & Tripodi Nath Deb
68 Emerald Theatre
69 Bhola Nath Bysack
69-1 Dr Sanatun Bysack and Dr Madhusudun Bysack, MB
69-2 Late Nundo Lall Bysack's family [family
69-3 Late Soshi Bhusan Bysack's
69-7 Asutosh Bysack
69-8 Nacoar Chunder Bysack
72 Rajchunder & Satcowry Ghose
73 Mothora Nath Gupta
74 Building under progress
75 Kally Prosono and Debendra Nath Ghosh
75-1 The Godown Pharmacy
77 Chumatcar Bose

here is Zuriff's lane

78 & 79 Rajendranath and Dr Nripendra Nath Sett
80 Mohendronath and Kamikhanath Chatterjee
82 Temple
83 Kunjo Behary and Radha Kristo Dutt
84 Goburdhun and Baney Madhub Bysack
85 Nemye Ch Sen
85-1 Gour Hurry Sen
86 & 86-1 Natives
89 Dr Asutosh Ghose and Indian Medical Hall

here is Ramchunder Ghose's lane and Gurranhatta street

92 Bhupendra Nath Dutt
93 Kedarnath Rash Behary Das
93-2 S Surradani Dassee, midwife
93-3 Gopal Ch, Sarat Chunder and Tin Cowry Dass
93-4 Obinash Chunder, Woomesh Chunder, Mohendra Nath & Audhore Ch Dass

96 Preo Nath Deb's Aryan Hotel
97 Miss Shoreshibala Dassee, midwife [baree
98 Radha Benode & Thacoor-
102 Kaderashur Dutt
103 Hurrokally Ghose
103-1 Lall Gopal Dutt
104 Ganendra Nath Bose & Bros
104-1 Nolin Ch Bose & Bros

Beadon Row

Nyanchand Dutt's Lane

Surendra Nath Roy
2 Soshee Sikhur Roy
5 Mosque
6 Monmohun Dutt
8 Kali Prosono Ghose
9 Shibchunder Sircar

here is Aunath Dey's lane

14 Nabogopal Ghosal's family, Ram Taruck & Abinash Ch Ghosal
15 Chuni Lall Seal
16 Bhupal Chunder Sen & Bros
17 Ram Rutton Bose
18 Raj Coomer Bose
19 Harrinath Mookerjee
20 Khagendra Nath Mookerjee
20-1 Shoshe B Bhuttacharjee
20-2 Nilmony Bhuttacharjee
20-1-1 Sarat Ch Mookerjee
20 Hemlochan Mitter
24 Opendra Nath, Khalat Ch Debendra Nath & Huridas Mitter
25 Jannobba Chowdhurany
26 Bijoykissen and Benoykissen Dey
27 Surendra Kumar Dey
28 Grishchunder, Probodh Ch Dey & Nogendro Nath Dutt
28-1 Bani Madhub Roy
28-1-1 Debendra Nath Mitter
28-2 Rajendro Lall Mitter
28-3 Grish Ch Sircar

here is Ramnarain Bhuttacharjee's lane

30 Rai Koilash Ch Mookerjee Bahadur and Abinash Ch Mookerjee
30-1 Late Wooday Chand Mookerjee's family and Audhore Ch Mookerjee
32 Gopal Ch Roy Chowdry
33 Late Gobind Ch Chowdry's family

here is Cheedam Moodi's lane

34 Romanath Chatterjee
35 Prosono Kali Ghose
36 Sirish Ch Mitter
37 Lalit Mohan Sen
38 Orroon Ch Sen
38-1 Asim Coomar Pal
39 Woodoy Chand
39-1 Sachindronath Chatterjee
39-2 Omirto Lall & K L Dey
40 Troilakhonath Laha and Hira Lal Dutt
41 Tulsidass Biswas, Nundo Lal Bysack and Nolit Mohan Bysack
41-1 Sarat Ch Bysack
41-2 Botogopal Bysack

here is Issur Thakur's lane

42 Charu Chunder Banerjee
43 Mon Mohun Ghosh
43-1 & 43-2 Gopi Mohun & Prem M Ghosh
44 Parboty Ch and Dr Hurry Ch Banerjee
45 Dwarkantah Acharjee
46 Sarat Ch Dutt's family
48 Rajnarain Bysack

here is Lall Ostagur's lane

49 Dr Girish Ch, Obinash, Anundo Coomar and Jautish Ch Mitter
50 Punchanun Dutt
52 Kadernath Burmun's wife

here are Nilmony Mitter's st and Nyanchand Dutt's lane

Bebee Rozio's Lane—H 8

Doyhatta-ka-gully
112, *College Street*

1 Stable
2 ——

here is Champatolla lane

3 Mirza Mahdi
4 Ram Kissen Dutt
5 Jadu Nath Mallick

here is Beebee Rozio's 2nd lane

6 W DeSilva
7 Mrs H S D'Mello
8 Jebonbux
9 K L Seal

here is College street

Bechoo Chatterjee's Street

4, *Cornwallis Street*

1 Shib Churn Law
5 Tincowrie Lall Mitter
6 Family of T G Palit
7-1 Students' Mess
8 Kissore Lall and Antul Kristo Mitter
9 Behary Lall Mitter
10 Ashutosh Mitter
11 Huts
12 Friend & Co
13 Nogendranath Palit, Vidyasagar Library, Jhamapukar Reading Rooms and Nogendra Nath Palit

here is Heerumbo Ch Dass' lane

14 Khagendra Nath, Bhupendra Nath & Nripendra Nath Mitter & Mitter & Co
17 Students' Mess
18 Jadoo Nath Pal
19 Rakhal Chunder Pal
20 Nityanundo Malakar
21 Gopal Chunder Mitter
22 Gopal Chunder Dutt

here is Jhamapookur lane

23 Ram Ch and Kany Lal Mitter
24 Kanylall, Sobulchand, Mohendra and Debendranath Chunder
25 Subul Chundra Chundra
26 Prosono Kumar Bose & Dr Kartick Chunder Basu
27 Soshee Bhushan Chatterjee
28 Rajkristo Bose
29 Probad Chand Dey & Rajranee Dassee
30 Rajshekhur Bosu
31 Hurry Dass Chuckerbutty
32 Ashootosh Newgy
33 Choonee Lall Newgy
36 Sutto Churn Dey
37 Ker's Dispensary

here is Amherst street

39 Bepin Behary and Taraprosad Gupta
40 Punchanon Ghose
41 Purna Chunder Bhattacharjee
42 & 43 Rai Radhica Prasanna Mookerjee, Bahadur
44 Baney Madhub Ghose
44-1 Shosi Bhusun Ghose
44-2 Grish Chunder Ghose
45 Chandra Nath Chatterjee
46 "Hare Press:" Panchanon Mukhopadhyay

here is Bechoo Chatterjee's byelane

47 Horendranath Banerjee
48 Bepinmohun Sen
49 Doorgaram Bose
50 Butto Krishna Moitra
52 Suresh Chunder Mozumdar
53 Charu Ch Mozumdar
54 Hemchunder Mozumdar
55 Aupoorba Kristo Dutt
56 Shisheer Kumar Dutt
57 Chunder Kumar Dutt
59 Rai Radhica Prosono Mookerjee, Bahadur; Abhilas Ch, Panchanon and Khettra Mohun Mookerjee
60 Students' Mess and Sailaja Chunder Mookerjee
62 Bhogobutty Churn Bose
63 G C Bose & Co, Bose Press & Jogendra Chunder Bose
64 Avoy Chundra Banerjee
65 Nundo Lall Chatterjee
66 Surendra Chunder Bose
67 Dwarkanath Ghose
68 Samachurn Dass
69 Jodu Nath Sanyal
70 Kedar Chunder Chatterjee
71 Nity Churn Pyne
72 Raj Kumar Banerjee
74 Nobinchunder Dey
75 Murton Institution
76 Kally Churan Karmokar
77 Hurry Churn Chatterjee
78 Bhoopendra Nath Dutt
79 Bhoopendra Nath & Ganendra Narayan Dutt

here is Goorooprosad Chowdrey's lane

80 to 82 Soorkey Mill & Nilmoney Dass & Son
83 Sajani Kant and Rudra Prosono Singh
84 Sotish Prosad Sen
85 Shib Narain Ghose
86 Nundolall Singh
87 Sita Nath Ghose and Brojendra Nath Ghose
88 A Ghose
89 Anantaram Ghose
90 N C Ghose
91 Woomesh Ch Bose
92 A Ghose
93 Kherode Chunder Ghose
95 Shib Churn Laha
96 Dr Hara Nath Bose

here is Cornwallis street

Bedeapa Road

243, *Lower Circular Road*
(24-*Parganas' side*)

1 to 5 Nepal Ch Shaw

here are Lansdowne and Lower Circular roads
(24-*Parganas' side*)

Beepareetollah Lane—J 10

30, *Emambaugh Lane*

1 Mrs E Tonkin
2 R Canham & Mrs Graham
3 Hadjee Ahmed
4 Mrs R Deleeman & C Elloy
5 Stables
5-2 F George

here is Wellington street

6 Denobundhoo Mookerjee

6-1 Dr Tinkury Dutt
here is Mallunga lane
7 R Grey
8 W Groser
9 J A Thomas
10 Branch Stables of Hart Bros: T J Canning
10-1 E Bolst
here is Emambaugh lane

Beerapukar Road
(See *Kidderpore*)

Beerchand Gossain's Lane—A 1
23, *Rajah Rajbullub's Street*
1 Okhoycoomar Ghose
1-1 Kali Kristo Bose
2 Moteelall Sen
3 Audhone Ch Ghose [Ghose
4 & 5 Muttylall and Kedernath
5-1 Woopendra Nath Ghosal
6 Temple: Benode Behary Gossain
6-1 Atul Behary Gossain
6-2 S M Kamini Dabee
7 Bholanath & Hem Lall Ghose
8 Nependranath and P K Bose
9 Promotho Nath Mookerjee
here is Rajah Rajbullub's street

Beltollah Road
3, *Bokoolbagan Road*
3 Huri Ch Chatterjee
4 Sirish Ch Mookerjee
5 Srikristo Chatterjee
5-1 Moochi Ram Dass
6 Narain Dass Banerjee
8 Bani Madhobe Dey
9 Saroda Prasad Bose
10-1 Sredhur Dutt
here is Bokoolbagan 2nd lane
P O Letter Box
12 Ghose's Thacoorbaree & New Art Union
13 Butto Kristo Ghose
14 Radhanath Ghose
15 Apurbo K Ghose
16 Haribal Ch Ghose
18 Ramdhone Sen
25 Raghunath Chuckerbutty
here is Bokoolbagan 1st lane
26 Radharamon Pyne
27 Bhola Nath Dass
28 Poorno Ch Banerjee
here are Dhobapara & Ballygunge roads
30 to 51 Garden and huts
52 Omrindro Coomar Singh
55 Sreemonto Nath
57 Koylash Ch Mitter
57-1 Sreenath Ch Mitter
here is Madhub Chatterjee's lane
58 Woomesh Ch Nath
60 Jhurunath Halder
62-63 Boidonath Halder
68 Benoy Kristo Bose
77 Khetter Ch Nath
82 Ram Saran, Ramtaran, Nistaran, Upendra Nath, Suresh Ch and Amurchand Banerjee
here is Jogadanund Mookerjee's lane
83 Rutton Money Nath
85 Rakhaldass Bhattacharjee
86 Sarashi Ch Ghosal
87 Manick Ch Ghose
here is Beltolla 1st lane
88 Gobind Ch Roy and Dakhina Coomar Bose
89 Rakhaldass and Pasuputty Sirkar
91 Girish Ch Singh
92 Girish Ch Ghose
93 & 94 Shama Ch Ghose
96 Ramkristo Banerjee
97 Chandi Ch Sen
99 Ambica Ch Mazumdar
99-1 Oshini Coomar Maduck
101 Preonath Bose
103 Abhoy Ch Mookerjee
104 Nilmoney Sen
here are Beltollah & Bokoolbagan roads

Belvedere Road
(See *Alipore*)

Benode Behary Shaw's Lane—D 4
79, *Manicktollah Street*
1 Gopal Chunder Shaw
2 Surendra Bona Shaw
3 Behari Lall Shaw
3-1 Preo Nath Moirah
here is Benode Behary Shaw's 2nd lane
4 Denonath Shaw
5 Bepin Behary Mundul
6 Oomachurn Mullick and Sreemutty Brejokissory Dassee
here is a lane without name
7 Soores Chunder Shaw
7-1 Grish Chunder Shaw
7-2 Jogesh Chunder Shaw
7-3 Jagodumba Dassee
7-4 Troyluckho Nath Shaw
7-5 Sadho Churn Shaw
8 Poran Ch Mundul
9 Netyanundo Shaw
9-1 Koylash Ch Shaw
9-2 Beharylall Shaw
10 Ramanath Mundul
11 Gour Chunder Mundul
12 Kinkur Churn and Thakonath Shaw
13 Butto Kristo Shaw
14 Birno Singh Shaw
15 Denonath Shaw
16 Radha Bulav Mullick
17 Kader Nath Shaw
18 Darikanath Sen Goopta
19 Hurischunder, Doyal Chundra and Abinash Dey
20 R N Mullick and Wooma Churn Mullick
here is Benode Behary Shaw's 2nd lane
21 Surendra Coomar Shaw
22 Debendronath Roy
23 Gopalchunder Nayak
here is Manicktollah street

Bentinck Lane—J 10
Nunko Jamadar-ka gully
51, *Bentinck Street*
1 Chinese
2 E James, C M Galliot, Mrs M L Horden, C H Horden and J H Horden
3 Lin Sin
6 & 7 Cook & Co's stable, back gate
8 W Ogg and S C Armour
9 W D'Silva, E Matthews and Mrs G Roadnight
10 & 11 Cook & Co's yard
12 Kaw Loon
13 & 14 Cook & Co's back gate
18 Mahomedan Lodge
19 Ah Kian
here is Chandney Chowk, 1st lane
20 Chooney Thoung Quante Mayow Church
21 G Johannes
22 W Albert, W Avatt and T Dowling
24 J J Goldburg
25 Mrs A Aucheen
27 M S Sadka
here is Bentinck street

Bentinck Street—L 12
Cossitollah-ka-rustha
12, *Lall Bazar Street*
1 Lall Davee Bros; Lala Sib Churn, Juggin Lal & Chuni Lal Sen, and Lalas Durga Prosad & Sons
2 Bird and Talbot
3 G Mifsud & Co: G Mifsud
4 Ground flat:——
2nd flat: Bapoojee Rutonjee and Shapoorjee Eduljee
3rd flat: Atkinson's Shorthand Institute
5 H M Rustomjee's office, Howrah Docking Co
6 & 7 Thomson, Lehzen & Co
8 Fooksen & Co and Mason
9 Ground flat: Gordon Smith's Dispensary: Mrs Dr Gordon Smith and Mrs E M Wittenbaker, sick nurse
2nd floor: "The Asian"
3rd flat: Capt T Stone
10 R A S Jeejeebhoy, M A S Jeejeebhoy, sr; and M A S Jeejeebhoy, jr
11 Framjee & Sons: Framjee Muncherjee, R Framjee and Mahomed Noor Mahomed
here is Cooper's lane
12 City Press: C V Sovereign-Smith
13 J H Lane, D F West, J Carrapiet & C Andrews
14 C D Zemin, W Zemin, R D Kotwal and Dr Billimoria
14-1 Kong Wein, P Swaries & Co's godowns
16 Chinese
here is Mangoe lane
21 Akison & Co
22 Yebshin
24 Mackson
25-1 —Howson
26 D'Sheen & Co
27 Thychin & Sanechoy
28 ——
here is Gibson's lane
29 Simpson, Hall & Co: Simpson and Platnauer, successors to H & A Berens: F Simpson, S L Platnauer and J M Talbot
30 Yune Chong & Co
here is British Indian street
32 V Jackson
35 Phokin & Co
here is Waterloo street
35-3 Deo Shoofen & Co
36 Thomson & Co and Tedson & Co
36-1 Yenukee
37 Mrs H A Snell, sick nurse; Mrs C Culbert, R A Brown, H J Heberlet, G W Tait, A E Voss, Mrs O'Sullivan & Mrs Gardener, sick nurse

38 Powson & Co
39 Cosmopolitan Hotel: A St Pourcain and E A Madge
40 Mackintosh, Burn & Co's workshops
41 The Marlborough Hotel: D Smith and Mrs M Raymond
42 Brown & Co: F A Brown and W Cooper
43 & 44 ———
44-1 Bonnerjee & Co
45 R M Nundy
here is Dhurrumtollah street
46 A Galstaun & Son & Mohesh Chunder Daw & Co
47 Calcutta Genl Printing Co, Edinburgh Press, Star Press and Calcutta Central Press
here is Jebb's lane
48 Johnson & Co, Losib & Co and Duke & Sons
49 ———
50 Auley Sheron & Co: Mrs Goldstein
P O Letter Box
51 Llewelyn & Co: E H Christensen and J A Christensen
here is Bentinck lane
52 Beharylall Poramanick
here is Meredith's lane
55 English Masonic Hall
P O Letter Box
56 W J Thompson & Co: W J Thompson
56-1 ———
56-2 Peliti's Steam Factory
here is Sooterkin's lane
P O Letter Box
57 Mahaboob, Shama Churn Promanick, Mah Tsee & Dutta Dass & Co
58 The Empire Restaurant and Denhapson
59 M M Fraser & Co (late Muncherji Maneckji): B Pestonji
Upper flat: Mrs C Bridgewater, A Gill and S Elias
60 & 61 C Lazarus & Co: C F Larmour and F A Larmour and Tien Heung & Co
62 G C Mukerjee and Sons
62-1 Ching Mie
here is Emambaree lane
64 A C Shaw
66 M Khalil & Co
66-1 A Wright and A Ledlie
67 Miss M Andrew's Co-operative Dress-making Estabt: E S Andrews, J C Andrews, A T Andrews, T N Andrews and T L Hofstadt
68 Ground flat: Dr J L Seth, MD
Upper flat: J Edwards
P O Letter Box
69 P Swaries & Co: J P Swaries, F D Burgess and J A Lavalette
here is Melcalfe street
70 Ground flat: ———
Upper flat: ———
71 H S Ledlie, Mrs May, W Goddard and Moll, Schutte & Co's Godowns
72 L E and J Kerver, C A Bowers, Mrs H Hirsh & Mrs R Jones
73 The Wense Tannery Co
here is Weston's lane
P O Letter Box
74 Rajkissen Mookerjee, Incell & Silk, Corb & Co & Bepin Behary Santra
75 Lai Fong
76 F Currie, Mrs H Currie, dressmaker, and R A Bews
77-1-1 B A Cohen
77-2 E Lyons
78 Civil & Military Gazette Press: A L Pauck
79 A W Price and P A Olivier
79-1 Powell & Co
80 Kader Buksh Khan
81 Solomon J Solomon
here is Grant's lane
82 Chong Shin, Senye, Sen and Kims Hing
83 Back gate of Acerboni & Co
84 Mrs Christiana
85 Ashee Neeshing, Sibson and Sham Shing
86 Ragho Nath Prosad
87 Sheen Shin
here is Bow Bazar street

Bheem Ghose's Lane—C 3

88, *Hurry Ghose's Street*

1 Grish Ch Dutt
2 Kissori Mohun Bose
3 Manmotho Nath Chuckerbutty
5 Ridoy Nath Mookerjee
6 Surresh Ch Bose, Woopendranath Bose & Great Eden Press
7 Dr Tarinychuran Bose
8 Omrito Lall Bysack
9 Surendronath Mukerjee
9-1 Nobin Ch and Suresh Ch Mitter
10 Omulladhone Pal
here are Cornwallis street and Bheem Ghose's bye-lane
12 ———
14 & 15 Pramathonath Ghose
16 ———
17 Sreenath Bose
18 Radhabullub Bysack
19 Haranchunder and Nundo Lall Dey
20 Troilucknath and Narain Ch Chatterjee
21 Kader Nath Banerjee
here is Hurry Ghose's street

Bholanath Coondoo's Lane —C 3

11, *Grey Street*

1 Natives
2 Nitto Lall Dey
3 Pachcowrie Dass
4 Russick Lall Banerjee
5 Nimye Ch Bose
6-1 Netra Lall Dass
6-2 Bolye Ch Dass & Bros
here is Grey street

Bhoobun Banerjee's Lane —F 6

91, *Mooktaram Baboo's Street*

1-2 ———
3 Gopal Churn Sircar
4 Ram Churn Law
6 Jodunath Pal
7 Kally Kristo Shaw and Bros
8 Nando Lall Laha
9 Shama Churn Banerjee
10 Jadoo Nath Shaw
11 Bidhu Bhusan Saha
12 Pran Kristo Dutt
13 Jogodanundo Kuar
14 Taraknath Shaw
15 Huts
15-1 Kedar Nath Coomar
16 Huts
17 Sarodaprosad Banerjee
18 Hem Chunder Ghose
19 Students' Mess
20 Bhupendro Coomar Dutt
21 Brindabun Chunder Dutt
22 Gopal Ch Banerjee
23 Jodunath Pal
23-1 Tarapodo Paul
24 Bholanath Shaw and Chor Bagan Art Studio
25 Kebol Chunder Sirkar
26 Sewprosad Shaw
27 Thakoor Bhoosan Mookerjee
28 Ram Coomar Audy and Prankristo Dutt
29 Jogendronath Gupta
30 Haran Ch Soor
31 & 32 Taruck Nath Shaw
33 & 34 Taruck Nath Sadhoo
33-1 Hurryhur Mookerjee
35 & 36 Mohindronath Bose & Ashone Chandra Chatterjee
37 Kali Coomar, Bejoy Kristo, Ramlall and Joynarayan Banerjee
37-1 Joynarain Bonerjee
38 Ram Churn Laha
here is Mooktaram Baboo's lane

Bhoobun Chatterjee's Lane —F 6

55, *Baranussee Ghose's Street*

1 Thacoordass Dutt and Kali Churan Mazumdar
2 Hurydass Mullick
3 Nundo Surnocar
4 Fakeer Chundro Pal
4-1 Choonee Lall Gupta
4-2 Shumbhoo Nath and Ganga Dhur Dutt
4-3 Kedarnath Bhattacharjee
4-4 Kedar Nath Paul
5 Waste land
6 Wooma Ch Sircar
7 Bhubun M Chatterjee
8 & 9 Fakeer Chand Pal
10 Ram Lall Laha
11 Romanath Chatterjee
12 Bania Kumar Sen
here is Baranussee Ghose's st

Bhoobun Mohun Dhur's Lane —I 9

131, *Amherst Street*

1 Tara Prosono Ray
2 Russicklal Ghose
3 S A G Club
4 Shoshi Bhusan Chatterjee
5 Hurry Ch Pal
6 Noni Pal
7 Bonomalee Banerjee
8 Prosono Coomar Baug
here is Suttergun Ghose's lane
9 Motilall and Sutto Churn Dey
10 Attur Money Dasee
11 Girendra Coomar Bose
here is Nilmony Dutt's lane
11-1 Bosonto Kumari Dasee
12 D N Mullick
13 Romesh Ch Ghose
14 Tulsee Dass Nundy
15 Dijendro Nath Mullick
16 Harrish Ch Dhur
17 Bodi Nath Dass
18 & 19 Gopal Lall Chatterjee
20 Suresh Chunder Mojoomdar
here is Amherst street

Bhoodoo Ostagur's Lane— L 12

69, *Old Boytakhana Bazar Road*

2 Shaik Abrahim
3 Ismail Shaik

4 Tozamed Hossain
5 Munshee Golam Rubbin
6 Jogendronath Gangooly
7 Shib Ch Mookerjee
8 Mosque
9 Abdul Aziz
10 J C Banerjee
11 Moonshee Aumena Rahamon
11-1 Shaik Khoda Bux
12 Sheik Junnoo
12-1 Abdool Majid
13 Sheik Rohimbux
14 Prokas Chandra Dey
15 Mahomed Jan
16 Rahim Buksh
17 Abdul Majee
18 Abdul Rahiman
20 Moulvie Abdool Ally
21 Huts
21-1 Naziruddeen Mahomed
22 Shaik Abdoola
22-1 Shaik Khodabux and Sree Hurry Ghose

here is Anthony Bagan lane

23 Shaik Nussurudeen
24 Sham Lall Seal
25 Uday Ch Dutt
26 Hafez Hosain Ally
27 Abdul Majid

here is a lane without name and Boytakhana Bazar road

Bhowanee Churn Dutt's Street—H 8

1, *Halliday Street*

1 Hindu Chummery
2 The Office of the Estate of Manick Lall Seal

here is Moddonmohun Sen's lane

2-1 & 3 Stables
4 Ramlall Dass
5 & 5-1 Hori Savah
6 Hindoo Mess
7 Students' Mess
8 Saroda Prosad Naug

here is Subbessur Sen's lane

9 G C Banerjee and Pores Chunder Banerjee
10 Gopal Chunder, Tincowrie & Suresh Chunder Banerjee
11 Doorgachurn Dass
12 & 13 Taruck Nath Sircar
14 Koylaschunder Burrat
15 Shops and huts

here is Bhowanee Churn Dutt's 1st lane

16 Mohesh Chunder Dass
17 Kedar Nath Roy
18-1 Jogendranath Paul
20 Umesh Ch Ghosal
20-1 Temple [butty
20-2 & 20-3 Nittogopaul Chucker-
20-4 Abinash Ch Mookerjee
20-5 Students' Mess
21 Bonomally Mukerjee
22 Issur Ch Sen
23 Nundo Kumar Sen
24 Neemychurn Dutta, Nritto Gopal & Panalall Dutt
25 Bonomally & Juggernath Das
25-1 Amrita Lall Das
26 Lall Behary and Kedar Nath Dass & others [Dutt
27 Luckinarain and Grischunder
28 Ram Nath Bhuttacharjee
29 & 30 Presidency College
31 to 37 Young Men's Christian Association
38 Chooney Lall, Probode Chunder, Subode Chunder & Soylandro Nath Bose

here is College street

41 Mrs Gopal Ch Doss

here is Nilmadhub Sen's lane

43 Kasob Lall Dass
43-1 Madhub Ch Roy
44 Hurry Mohun Shah & L M Shaw & Co
47 Debendro Nath Seal
48 Kally Churn Dhur
50 Mohendro Nath Gupta and B N Roy
50-1 Santasil Dutt and Mohendra Nath Singh
51 Hurrish Chunder Ghose
51-1 Banymadhub & Haradhon Ghose
52 Mohendronath Gupta
53 Hiralall Burral and Gopaul Chunder Dutt
54 N N Mullick and Brojoraj Banerjee
55 Surrut Chunder Bhadooree
55-1 Bolye Chand Rana
56 Kanaye Lall Rana and Rajkristo Rana, Mills Commission agents
57 ———
58 Ram Narain Dass
59 Dr Mohit Lall Sen
59-1 Sotischurn Roy
59-2 Anundo Churn Gupta
59-3 Kumud Behary Sen
59-4 Hira Lall Sen
60 Bolychand Mullick
61 Womesh Chundra Seal
62 Mouna Bibee

here is Halliday street

Bhowanipore Road

46, *Lower Circular Road*
(24-*Pergunnahs' side*)

1 J W Scott
2 Military Burial-ground
4 ———
5 S M Dyer & M Stephenson
6 Holmes & Co & W Stephens

here is Alipore bridge and a road leading to Russa road

8 European Lunatic Asylum
9 E C Lawrence, T H Lowton and Mrs E Lowton

here are Lansdowne road, west, and Lower Circular road
(24 *Pergunnahs' side*)

Bhyrub Biswas' Lane—G 6

37, *Manicktollah Street*

1-1 Surrendra N Bhuttacharjee
2 Jogessur Karmakar
3 Gobind Chandra Dutt
3-1 Troylakha Nath Biswas
4 Nibarun Ch & Preonath Ghose
5 Gooru Dass Bose

here is a lane without name

6 Ram Ch Dutt
6-1 ———

here is Manicktollah street

7 Hurry Dass Sen
8 Khetter Mohun Dass
9 Nrito Money Dasee

here is Bolaram Dey's street

Bindoo Palit's Lane

59, *Chasadhobapara Street*

1 Kanylall Dutt
2 Nil Madhab Chatterjee
3 Bisseswar Mitter
4 Gopalchunder Mukerjee
5 Bhoopen Chunder Mookerjee
6 Kalachand Chatterjee
6-1 Nondo Lall Palit and Dr Napendro Nath Palit
6-2 Gopal Ch Palit
7 Bhola Nath Mukerjee
7-1 Jogobundhu Mookerjee

here is Chasadhobapara street

8 Akhoy Coomar Gupta
9 Huts
10 Hurrymohun Banerjee
11 Natives
12 Sarutchunder Chuckerbutty

here is Bolaram Dey's lane

13 Satish Ch Roy
14 Students' Mess House
15 Santi Ram Mullick
16 Shidhessur Mundal
17 Manicklall Chatterjee
18 Koomud Chunder, Sarat Ch & Lall Madhub Chatterjee

here is Chasadhobapara street

Biprodass Dey's Lane—B 2

2, *Nather Bagan Street*

2 Ramkulpo Pal, Shosee Bhusun Samonto and godown
3 & 4 Ramkulpo Pal
5 ———
6 to 9 Huts
10 Ramgopal Roy's godowns
11 Sreenath Sen
12 Shib Nath Sen
13 Temple

here is Nather Bagan street

Bisso Baboo's Lane

(See *Kidderpore*)

Bissonath Muttylall's Lane—K 11

12, *Hidaram Banerjee's Lane*

1 Gosto Behary, Hem Ch, Bholanath, Behary Lall and Radha Bullub Dey
2 Manick Lall Dutt

here is Gobind Sircar's lane

3 Issur Ch & Kali Chand Ghosh
3-1 Bankim Ch & Bow Bazar Amateur Rosy Concert
3-2 Brojo Lall & Bolie Ch Dey
4 ———
5 Aukhoy Coomar Sircar
5-1 Bepin Behary and Kali Ch Dutt
6 Rajbullubh, Soorjee Coomar, Keshub Chunder, Poorno Chunder and Sarat Ch Das
7 Mohendra Lall Dhur
8 Surendro Nath Chatterjee & Bros
9 Kissoreemohun Mullick
10 Gosto Behary Dhur
11 Gopal Ch Dey
12 Kally Charn Chuckerbutty
13 Opendro Nath & Brojendro Nath Mookerjee
14 Norotum Mookerjee

here is Hidaram Banerjee's lane

Bissumber Mullick's Lane—B 2

6, *Bonnomalee Sircar's Street*

1 & 2 Huts
3 Ramdhone & Dwarka N Shaw
4—7 Mohima Ch Roy's godown
8 Gobindo Ch and Mohesh Ch Pal
8-1 Rajendra and Debendra Narain Roy
9 Ramkristo Shaw
9-1 Debendronath Shaw

10 Kali Kristo Pal Chowdry & Kristo Chunder Shaw
11 Gunga Dhur Sen and Wooma Kant Bose
12 Anundo Mohun and Shoosee Mohun Pal
13 Radhanath, Brojonath & Surrendra Nath Shaw
here is Strand Bank road

Blackburn's Lane—H 8

Mettyewallah-ka-gully
88, *Phear's Lane*

1 A W Brothertson
1-1 ———
1-2 A Talbot
2 C M Francis, A Lokoon, & Henry Stuart
3-1 Mrs A Murdoch
4 A Mendes, J Salvadore, T Anderson, and C Chater
5 & 6 Chinese
7 Shaik Kurram Ali
8 to 16 Chinese
17 Chinese Church
here are Sreenath Baboo's lane and Chattawallah gully
18 to 22 Chinese
24 Banerjee & Co : Peary Mohun Banerjee
25 S A Twena
25-1 Mosque
26 Chinese
26-1 Chinese
26-2 Stables
27 ———
28 Sea Voi Yune Lesng Fut Church
29 & 29-1 Jews
30 Solomon Joseph
31 J Salamora
31-1 M Martin
32 J Frewin, T Smith, J Cassey, M H Martin, and Mrs Wittenbaker
33 W Nunn & T J Wittenbaker
34 T W Lewis
35 B Jacob, A J Rodrigues, R Poxson & G Gregory
here is Phear's lane

Blochman Street

Late Mocheepara Lane
84, *Wellesley Street*

2 Junopolu Chand Khan
5 G Baptist & W Wallen
here is Smith's lane
8 Hajee Torab
9 Hakim Ali
12 Ram Turruk Dutta
13 & 14 Kedar Nath Dass
15 Babu Lall Dhoba
here is Jaun Bazar street

Bokool Bagan 1st Lane

8, *Bokool Bagan Road*

1 Gonesh Ch Muzoomder
2 Bejoy Madhub Mukerjee, & Grindranath, Nogendranath, Panalall and Benode Lall Banerjee
7 Rajkisto, Dinonath and Nolit M Roy Chowdry
8 Soshi Bhusen Mukerjee
10 Pritram Nath
12 Khetro Nath and Bholanath Surnakar
here is Beltollah road
14 Amrito Lall & Nittolall Dutt
15 Womesh Ch Dass
16 Bhut Nath Pal
17 Sree Kristo and Prosad Dass Chatterjee
18 Annocool Ch Banerjee
19 Hurichurn Nath
20 Obinash Ch Banerjee
here is Bokool Bagan road

Bokool Bagan 2nd Lane

11, *Beltollah Road*

1 to 5 Huts and gardens
6 Jadunath Mookerjee and Prosad Dass Mookerjee
8 Lakhun Ch Nath
9 Kristo Ch Ghose
10 Debendro Nath Dutt
11 " The Red Cottage : " Schain Bros, and Binode Behary Ghose
12 Gosaindas Ghose
13 Raj Kristo Mozoomdar
18 Mohendra Nath Mookerjee
here is Bokool Bagan road

Bokool Bagan Road

BHOWANIPORE
Russa Road, South

1 Gossaindoss Shaw
1-1 Norendra Ch Lahiri
2 Ram Chunder Dutt
3 Huridass Dey
4 Gopal Ch Bose
5 Bholanath Sadkhan
6 Jotindra Nath Bose & Sons
7 Kali Prosono Kur
8 Kedarnath Bose
9 Nemy Churn Ghose
11 ———
10 Aushutosh Mookerjee
11 Kristo Ch Nath
12 Srish Ch Ghose
13 Kristo Ch Nath
15 Prosunno Ch Mookerjee
16 Narain Ch Dass
17 Hurrish Ch Ghose
18 Nilcomul Mookerjee
19 Wootum Ch Dutt
20 ———
21 Goberdhone Malaker
21-1 Bama Ch Sircar
22 Baney Madub Addy
23 Omerto Lall Chuckerbutty
24 Gopal Ch Nath
25 Girija Ch Sircar
26 Kalikissore Dutt
27 Woopendro Nath Dutt
28 Muttylall Nath
29 Nadar Chand Nath
30 Obhoy Ch Mozoomdar
31 Rash Behary Sen
32 Nirmul Chunder Nath
33 Poorno Ch Mookerjee
35 Surendro Nath Acharjee
39 Kanaram Mookerjee
40 Dinobundho Nath
41 Dr Hurrinath Mullick
42 Kisto Ch Nath
43 S M Bhubun Mohini Dassee
46 Dr Soorjee Coomar Dass
47-2 Surjo Cumar Dey
50 Shama Kummad & Wooma Kumad Mookerjee
here is Puddopookur road
52 Sailendra Nath Mitter
52-1 Sree Nath Ghose
54 Chunder Kant Pal
55 Ramanath Bose
57 Otool Chunder Mookerjee
59 Kishori Mohun Roy
here is Bramanpara lane
62 Indra Narain Bhuttacharjee
63 Prosono Ch Bose
67 Ramanath Nath
68 Jadub Ch Ghose
69 Rajendro Lall Banerjee
70 Haran Ch & Khetra M Chuckerbutty
73 Anando Lall Ghose
74 Gowrie Kant Mozoomdar
75 Nibaran Ch Dutt
75-1 Brojo Nath Dutt
75-2 Kedar Nath Dutt
here are Chunder Ghose's garden lane and a road to Ballygunge
76 B L Dass
P O Letter Box
78 Dr D D Sen
78-1 Ambica Ch Mookerjee
79 & 80 Gossain Dass & Okhoy Ch Ghose
81 Mahindro Nath Mookerjee
81-1 Gobind Ch Bose
82 Kedernath Dey
P O Letter Box
here is Puddopookur road

Bolaram Bose's Ghaut Road

BHOWANIPORE
20, *Strand Road*

1 Chunder Kant Chatterjee
2 Doorga Ch Coondoo
3 S M Surnomoye Dabee
4 Chunder C Nag
5 Woomesh Ch Ghattack & Bros
6 Surat Ch Haldar
7 Sreenath Chuckerbutty
8 Kristo K Mookerjee & Bros
9 & 10 Radhanath and Prionath Banerjee
11 Radhanath Banerjee
12 Taruk Nath Chatterjee
13 Surendranath Bhattacharjee
14 Brojo Nath Haldar & Bros
here is Mohanunda Chatterjee's lane
15 Aughurnath Haldar
here is Gopal Ch Banerjee's st
17 & 18 Girish Ch Chatterjee
19 Bama Ch Ghose's family
20 Kally Prosonno Chatterjee
22 Behary Lall Halder
23 B C Banerjee and Ayurvedic Medical Hall
25 Chunder Kant Sen
26 Brojo Mohun Mookerjee
27 Khetter M Chatterjee
28 Chunder Nath Chatterjee
29 Kally Prosonno Chatterjee
31 Bhupatty Ch Chatterjee [raj
32 Ouda Churn Chatterjee, Kavi-
here is Gobind Ghosal's lane
33 Kalyprosono Kabbobisharat
33-1 Hari Prosuno Banerjee
34 Joygobindo Mookerjee
36 Woopendra Nath Mookerjee
37 Khogendra Nath Mukerjee
37-1 Jogendro Nath Mookerjee
38 Dr Harendronath Mukerjee & Panda of Kalighat
P O Letter Box
here is Strand road

Boloram Dey's Street—F 6

Jorasanko-Boloram-Dey-ka-rustah
152, *Baranussee Ghose's Street*

1 Natives
2 Soshee Bhusun Mukerjee
3 Stables
4 Johore Lall Dhur
5 Ashutosh Khan

6 Temple: Aushini Coomar Mukerjee
6-1 Ganoo Pal
6-1-1 Jadoo Nath Bural
6-2 Radha Nath Roy
6-3 Hurry Dass Audhicary
6-3-1 Gocool Ch, Bural & Bros
6-4 Goocool Chundra Bural
6-5 Mohindronath and Amrito Nath Bural
7 Baroda Kanto Bural & Bros
8 Tincowrie Dass
9 Baroda Kanto Bural & Bros
10 Students' Chummery
11 & 12 Brijendra Coomar Roy, Kaviraj
13 Chundi Charan Mitter
14 Jogendro Nath Dutt
15 Sridham Chandra Chandra
16 Rajendro Nath Haldar
17 Uma Nath Roy
18 Aukhoy Kumar Paul
19 Satis Chunder Deb Roy
20 Dharaney Dhar Bannerjee
21 Gopeenath Bandory
22 Rajendra Karmokar
23 Natives
24 ———
25 Keshub Lall Misser
26 Satkori & Huri Dass Mookerjee
27 Upendro Nath Set
28 Doyal Chunder Dhara and Ram Chunder Sen, Kaviraj
29 Gopal Chunder Mookerjee
30 Tincowry Ghosal
30-1 Anangee Mohun Ghosal
31 Taruck Nath Ghose
32 Temple and Krishna Ch Mookerjee
33 Kristo Dhun Ganguly
33-1 Jogendra Nath Banerjee
34 Thakurdoss Mookerjee
34-1 Munugo Mohun Ghose
35 & 36 Manick Lal Chatterjee
37 Nundo Lall Chatterjee
38 Huts

here is Bindoo Palit's lane

39 H C Nundy
40 Akhoy Coomar Seal
41 Kunjo Behary Burdhun

here is Brahmanparah lane

42 Punna Lall Dutt
43 Beernarain Mookerjee
44 Huts
45 Jogendro Ch Roy
46 Nilkunto Gangooly
47 Shama Churn Sanyal
48 Radhica Prasad Chatterjee and Pulin Behari Dey
48-1 Harinath Dey
48-2 Hurry Narain Dey
48-2-1 Madan Chatterjee
48-2-2 Russik Lal Pal
48-2-3 Hurryram Dey
48-2-4 Prosonno C Dutt
48-3 Dinonath Dutt
48-3-1 Behary Lal Dey
48-3-2 Kali Ch Dey
48-4 Hari Mohun Ghose

here is Jorapukur Square lane

50 Bhikoo Banerjee
51 Nibaron Chunder Ghose
50-1-2 Gurudass Pal [Ghose
51-2 Preonath and Soorendronath
52 ———
53 Nobin Chunder Daw
53-1 Toolsidass Mundul
54 "Bengalee" Press: Ramkanye Dass & Moti Lall Dass
55 Students' Mess

here is Jelliatollah street

56 Dole Govind Roy
57 Punchanan Banerjee
58 & 59 Ananga Mohun Paul

here is Ramtunoo Bose's lane

60 Damodar Bidyabenode
60-1 Simla Presidency Medical Hall
61 Nundolall Dass
61-1 Dr G C Mozoomdar
62 Kallachand Ghose
62-1 Purna Chundra Roy
63 Mohes Ch Chatterjee
64 Khirode Coomar Dass
64-1 Troyluck Nath Sen

here is Ramtunoo Bose's lane

66 Shoshi Bhusan Seal
66-1 Bamasundry Dye
67 ———
67-1 ———
67-2 Tincowry Beebee
67-4-1 & 2 Woodoy Ch Dey
67-5 Soshee Bhoosan Dutt
67-6 Vogeeruth Dass
67-7 Sattoprosad Mullick
67-8 Madhub Ch Roy
67-9 Volanath Pal

here is Manicktollah street

68 Krepanda Press, Netye and Bolye C Ghosami
69 & 70 Satyadhun Banerjee

here is Nundolall Mullick's 2nd lane

71 Temple: Bepin B Gosami
72 Prohlad Chunder Pal
73 Punna Lall and Choonee Lall Bysack & Sonamoni Dassee
74 Dwarkanath Chunder
75 Jodunath & Roghoo Nath Sett
76 Bepinchunder Dutt
77 Woodoychand Dey
78 Hurrydhone Dass
78-1 Russick Lall Dass
79 Atool Kristo Bhattacharjee
79-1 Kristo Dass Pal
80 Durga Churn Mookerjee
81 Gopal Chunder Mullick
81-1 Troylokha Nath Dey
82 & 83 Santra Co

here is Byrub Biswas' lane

84 Aditto Churn Bose
85 Toolsi Dass Pal
86 Bhola Nath Roy
87 Mohendra Srimani
88 Kaviraj Koylash Ch Sen Kabisekhar
89 Kumode Nath Gangooly

here is Shagur Dhur's lane

90 Jodunath Malakar & Haran Chunder Chatterjee
91 Bhobo Sunkar Basu
92 Radhica Prosad Roy
93 Botokristo Roy
94 Kallydass and Dr Bholanath Pal
95 Debendro Nath and Khetter Mohun Sen
96 Bolye Ch Dutt
96-1 Rashbehary Dutt
97 Shib Chunder Bysack and Aushootosh Sett
97-1 Botokrishto Bysack

here is Aushootosh Dey's lane

98 Dwarka Nath Maduck
99 Modhoosoodun Roodar and Rash Behari [nerjee
100 Aroon Prokas & D N Ban-
101 Modhoosodun Hazra
102 Gavendra Nath Bannerjee
102-1 Debendra Nath Chuckerbutty
103 Bhutnath Dey
104 Kristo Dass Sen
105 Purno Ch Dey
106 Shama Ch Dey
107 Shamull Dhone Dutt

here is Ram Bagan lane

108 Huts
109 Shiddesser Roy
110 Kalla Chand Coloo
111 ———
112 Golap Sundor Dossee
113 Fakeerchand Sett
114 Omakanto Sen
115 Suresh Chunder Sen
116 Radhica Mohun Roy
117 Stables
118 Pearymohun Chatterjee
119 Huts
120 Jadu Nath Mookerjee
121 Benode Behary Bullub
121-1 Kedar Nath Dutt
122 Kedarnath Dutt
123 Umbicachurn Roy
124 Koylashchunder Sett & Bros
125 Kristochurn Roy
126 Temple
127 Kally Khettry
128 Kally Prosono Dass
129 Gobindo Pershad Dass
130 Brindabun Chundro Nag
130-1 Kally Prosono Banerjee
131 Amulla Ch Roy
131-1 Nogendro Nath Sircar
132 Gopeenath Dass
133 Judhistir Halder
133-1 Ramchunder Dutt
134 Akhoycoomar Haldar
135 Hori Behary Sen
136 Kebul Ch Dutt
137 Obinash Ch Daw
138 Kristodhone Daw
138-1 Gobind Ch and Hurri Churn Daw
139 Nundo Lall Daw
139-1 Nobin Chundra Daw
139-2 Gopee Mohan Dutt
139-3 Kedarnath Datta
140 Nundo Lall Daw
141 Nundo Lall Chatterjee
142 Udoy Chand Dutt
143 Oodoychand Sett
144 Lalbehary Bysack
145 Kanny Ram Dey
145-1 Sarodaprosad Koondoo
146 Rajanikanto Dutt
147 Radhanath Dey
148 Native clerks' chummery
149 Peary Mohan Mookerjee
150 Kaminee Dassee
151 Peary Mohun Haldar
152 Kristo Kanto Bose
153 Hem Chundra Sett
154 Doorgadass Dhur
155 Hori Das Dey
156 Waste land
157 Chatto Lall Dass & K C Addy
158 D Goopta
159 Anundo Lall Mullick
160 Waste land
161 Monmotho Nath Banerjee
162 Chintamoni Dey

here is Baranussee Ghose's street

Bondel Road

(See *Ballygunge*)

Bonfield's Lane

34, *Clive Street*

1 Gopee Krishen & Chenai Lall Pania
2 Khengraputty Post Office
H Dinshawe & Co
Kissori Mohan Chatterjee and Sarat Ch Kundu

3 Nursingha Prosad Dutt and Son
5 & 6 Seetul Prosad Rajcoomar
7 Butto Kristo Pal & Co
8 Mothoor Mohun Shikdar
9 Asutosh Dutt
here are Old China bazar and Khengraputty street
10 Dhirendro Nath Dutt & Co
11 B Bhattacharjee & Co and Modhoosoodun Dey
12 Butto Kristo Pal & Co's stores
here is Clive street

Bonomalee Sircar's Street

Koomartoolee-ka-rustah

263, *Upper Chitpore Road*
here is Koomartoolee street
2 Temple & Nepal Ch Newgy
3 & 4 Udoy Chand & Dino Nath Bariach
5 & 6 Futtechand Moozumdar
here is Bissumbhur Mullick's lane
7 Mohinee Ch Roy Chowdry
8 Parmessur Pal
9 Gopal Ch Dass
10 Ram Kanye Roy
here is Strand road
16 & 17 Brojo Lall Roy & Benode Lall Roy Chowdhry
18 Janokynath, Mathoramohun and Benodelall Roy's rice godowns
here are Bolloram Mozoomdar's & Bissumbhar Mullick's lanes
20 Ramlochone Paul's godown
21 Buxu Paramanick and Hridoy Kristo Karmokar
22 Sristinarain and Bolye Chunder Rokhit
23 Tarini Charn and Durga Ch Chackravarti
24 Sotish Chunder Shaw
here is Nundoram Sen's street
25 Moheschunder Pal Chowdry's godowns [Mitter
26 Banymadhub and Saroda Ch
27 Khetter Mohun Mozoomdar
28 Temple
29 Nundolall Bose
29-1 Kedarnath Banerjee
30 Matongini Dassee
30-1 Bholanath Gangooly
30-2 Natives
31 Kadernath Ghose & Lolit Kumar Gupta, Kaviraj
32 Khirod Moni Dasi
34 Bhobun Mohun Dass and Russick Lall Pal
35 Gobindo Pal
36 Soshi Bhuson Chatterjee
38 Rai Churn Kurmakar
39 Bhabwani Churun Mitter
39 1 Kally Coomar Mitter
40 & 40-1 Kaminicoomar Guho
41 Kala Chand and Mocoota Churn Mitter [Mitter
42 Seboda Ch and Kamala Ch
here is Upper Chitpore road

Boseparah Lane—A 1

Bagh Bazar, Bosepara-ka-gully

14, *Bagh Bazar Street*
1 Chuny Lall Bose
2 & 3 Nundolall Mookerjee
4 Gobind Ch Ghosain
5 Kalicomul and Dr Khogendra Ch Gangooly
6 Tincowree Mookerjee
7 Binoy K Mookerjee
8 Hari Mohun Gossain
8-1 Radhika Mohun Gossain
10 S M Jodhoomonee Dassee
13 Grish Ch and Otool Krishna Ghose
13-1 Woopendra Nath Bose
14 Preonath Bose
14-1 Bhutnath Bose
15-1 Prionath Bose's Thakur Baree
15-2 Nibaran Ch Bose
16 to 18——
19 Botokrishto Bosel
20 Boykuntnath Sanyal
20-1 Heera Lall Bysack
25-3 Gooroopodo and Situl Ch Mookerjee
here is Ramcanto Bose's street
27 Taruck Ch Gangooly
28 Shoshi B Dass
28-1 Russicklall Bose
29 Bhutnath Pal
30 Bhogobutty Prosono Mitter
31 Joygopal Pal
32 Narendronath Dutt
33 Narain Chundra Mookerjee and Surendra Nath Audhicary
33-1 Obinash Ch Ghose and Bros
34 Bhogobutty Prosono Mitter
35 Mohendronath, Dhonendronath & Ganendronath Bose
36 Kherode Chunder and Gobinchunder Bose
37 Dindoyal, Nogendro Chunder and Woopendro Chunder Bose
38-2-1 Lall Behary Mookerjee
38-2 Hurrynath Chatterjee
38-3 ——
38-2-2 Suranath Mookerjee
38-6 Monmathunath Dutt
38-6-1 Pran Kristo Dutt
38-8 Ramlall Sircar
40 Lukhi Narain Bysack
41 & 42 Chooneelall Banerjee & Bros
42-1 Jogendronath Mukerjee
43 Punna Lall Banerjee
43-1 Hiralall Dey
44 Obhoy Ch Mukerji
45 Dasu Newgi and Bhut Nath Newgi
46 Nolitmohun and Haran Ch Banerjee
47 Tara Kissore Chowdhry
48 Rajkristo Dutt & Bros
49 Shellac factory: Bhukut Ram Hunomandass Marwaree
50 Mohendra Nath Banerjee & Bros
51 Issur Ch Chatterjee
52 Dr Wopendra Nath Chatterji
53 Nemyechurn Ghose
54 Doyal Chand Banerjee
55 Ashutosh Chatterjee
here is Bagh Bazar street

Bow Street—J 20

Meereejanee gully

39, *Bow Bazar street*
1 & 2 Huts
3 & 5 D E Cranenburgh
6 W J Penheiro
7 Upper flat: A J Tobias
Lower Flat: F S Paul
9 J D'Caccia & Mrs Stephens
10 J Botelho, H W Smith & C A Rebeiro
11 S Gregory
12 P J Lemondine, J W Stevenson & V Rees
13 & 14 J Smith, T Brown, Mrs S Madeira, C F Madeira, J H Madeira & M L Roy, BA, BL
here is Weston's street
15 B C Dutt
16 S Marando
17 Madeira and Pereira
19 C Fox
20 M J Gonsalves, S Elias and B Martin
21 C Raphael
22 Cabinet-makers
here is Bow Bazar street

Bow Bazar Street—J 10

SOUTH SIDE

12, *Lall Bazar Street*
1 Asikimson & Co
3 Mundul & Co's Workshop
5——
6 E Krumuddin & Co
7 Lahiri Banerjee & Co
8 David & Co's Commission Agency & People's Homœopathic Medical Hall
9 The Calcutta Press
10 Mrs L Mckinley & Lila & Co
11 Harry Price & Co: H Price
12 G Dragoon
12*a* S Ramjan Ali & S A Kurrim
13 Mrs J S Cohen
14 D N Dass & Co
15 to 18 Imdad Ali
19 Dr P Halder
19-1 ——
19-2 Sheikh Kassimuddin
19-3 Bengal Photographers: N M Dey
20 Maneckjee Cowasjee & Mrs B N Sorabjee
21 Office of District Charitable Society, T N Ghosh & Son's Press & J H Blake
here is Melcalfe street
26 Goluck Chunder Bose & Co
27 Mohesh Ch Ghose, W Williamson, C F Hardcastle and E Benjamin
28 Jogessur Sikdar & Co
31 Baptist Chapel: Revd G H Hook
32 S Aldridge, supdt of police
33 Calcutta Police, Bow Bazar Thannah, Sec G: Inspector Geo Faria
34 G Ch Ghose
35 to 37 Shops
38 Grish Ch Ghose
P O Letter Box
here is Bow street
40 Nundo Lall Mullick & Bros
41 Dr N N Chuckerbutty, LMS, & Mokoota Churn Mitter
here is Robert's street
42-1 Bose & Mitter
42-2 Nritya Kishore Dutt & Co
44 Narain Ch Sen & Ismail & Co
45 Mohimchunder Dass Bros, C R Chowdhury Bros, T W Rebeiro and Mrs Latour
46 Petumber Sircar & Co
47 M C Dhur & Co
48 B C Bhumick & Co
49 S G Hossein
50 J Bird
51 T D Gregory

52 & 52-1 "Furniture Chowk:" R Cotta & Co: The Anglo-Indian and Eurasian band supplier: R Cotta & J Cotta
52-2 J Claxon
52-3 to 52-8 A C Chatterjee & Co
52-10 ——
52-11 Gungadhur Dutt & Co
52-12 L S Antunis, P O D'Souza, E M D'Souza and S G Vaz
52-13 New Chitoshilpi & Co
52-14 ——
52-15 J M D'Costa and C Reek
53 C Lobo & Co, band suppliers & dancing masters: C Lobo & L Lobo
54 Preo Dass
55 J P O Hearn & A Ledlie
56 F W Bastein
57 M Francis & P Oliver
58 Nilmony Dey & Co
59 Brijonath Ghose, Issur Chunder Dass and Umanath Bose
60 Rajendra Nath Biswas, L Smith & E Hudson
61 Machado & Co, & Soobal Ch Dutt & Co
here is Kenderdine's lane
62 Indian Association Office: H Bose, Kwong Tuck Hing & S Ray & Co
63 Indian Scientific Apparatus Co
64 F R Surita, Mrs E Chamberlain and R Friends & Co
65 Loretto Parochial School for Girls
66 Revd J B Goffart, SJ
67 Cabinet-makers
68 St Xavier's Church
69 & 70 St Joseph's Boarding and Day School for Boys
71 Denonath Mitter
73 Joy Narayen, Kadernath and Surendranath Banerjee
74 & 75 J B Mittra and G C Pal & Co
77 & 78 Mathura Nath Ghose
79 Palaki Ch Biswas
here is New Bow Bazar lane
81 Nil Rutton Sen
82 Gour Ch Shaw & Co
83 Omrito Lall Shaw's Glassware shop
here is Wellington st—K 11
84 Binode Gopal Motylall's Bazar and National Trading Co
85 Government Aided Vernacular Day School for Boys
86 Kristo Dass Roy Brothers
88 Rajony Kanto Dey
here is Gourchurn Day's lane
90 J F Chatterjee & Co
91 Abdul Gani Khan
here is Sakrapara lane
92 "Zemindary Panchyat," The Jubilee Academy and Law & Co
93 A Eaton, V Maximo & C Phillip
94 Radha Nath Dutt
here is Durgachurn Pittoree's lane
95 Dutt's Printing Press
96 & 97 Thakur Prosad
98 Shops
99 Anady Press & R C Pal & Co
100 Diamond Jubilee Press: R Bhattacharjee
101 Oomachurn Dey & Co & Students' Mess
102 Autul Behary Dey
103 to 105 Kallydass Seal
106 Graduate & Co: A S Arratoon & H B Joseph
here is Madun Dutt's lane
107 ——
108 Kalichurn Dey
109 Preonath Dutt
111 F Deefholts, L Namey & A Hypher
113 ——
114 H George
115 ——
116 Rajah of Midnapore
117 J N Bhuttacharjee & Co
117-1 J H Rebello, J E & A J Davies
117-2 ——
118 ——
118-1 Mukerjee & Co
119 to 120 Shops
121 Kali Nath Sircar
122 W Bulley
123 Bengali Day School for Boys
here is St James' street
124 Harrison Medical Hall
125 Church of Scotland Women's Association: Misses Barham & Booth
here is Karanee Bagan lane, north
129 Rajoni Kanto Mal
here is Karanee Bagan lane, south
130 ——
here is Huzooree Mull's lane
131 Rice golahs
here is Fordyce's lane
135 Roy Chowdury & Co
136 St Anthony's School for Girls: Mrs L Dufour, Miss E Gomes & M L Dass & Co
137 to 145 Cal Tramways Co's Stables and Sealdah terminus
146 Very Revd M D Correa & Revd A O Perera
147 Rom Cath Ch of Our Lady of Dolours and St Chrysostom's School for Boys
148 B L Shaha
P O Letter Box
here are Upper and Lower Circular & Balliaghata roads—I 9

NORTH SIDE

152 Madhab Ch Mookerjee
here is Old Boytakhana Bazar road
153 D C Shaw
154 S J Dowding & Co
155 to 158 New Boytakhana Bazar
159 Office of B C Railway
159-1 Lall Behari Mittra
160 Surendra Narain Singha Chowdhry
here is Williams' lane
161-1 Bhattacharya & Co
162 Chandra Kanto and Kristo Kanto Shah, Prokash Ch Roy and Suresh Ch Chatterjee
165 Home for Homeless and friendless Women
166 Branch Office of B C Railway
167 Harish Ch Chunder
here is Amherst street
168 L M Lucas and Bepin Behary Dey & Bros
169 Calcutta Police, Section I, Moocheepara Thannah: Supdt K C Banerjee
170 to 171 Timber-yard
here is Choonapukar lane
172 Timber-yards
here is Banerjee's lane
173 Sarendro Nath Banerjee
173-3 Haridas Bhattacharjee
174 Students' Mess
175 Choony Lall Shaw & Bros
176 M L Dias & Co, Mrs A P Rodrick and Burnham
177 Nando Lall Chatterjee
178 Dwarkanath Mullick
179 Neal Ruton Chatterjee
180 Beni Madhub Chatterjee
181 Lukhi Moni Gope
182 P N Ghose, D Ghose and Harinath Chatterjee
183 Nityanando Chatterjee
184 Poornanundo Chatterjee
185 Calcutta Art Studio: N C Biswas and Batabyal & Co
186 Elysium Hotel for Hindus
187 Metropolitan Branch School H C Dot
here is Harkata lane
188 Tulsi Das Pal
189 Herald Printing Works & Calcutta Publishing House
190 & 191 The Bangabasi College and the Bengal Flour Mills Branch Depot
192 T Barlow & Elgin Press
193 Bangabashi Branch School
194 M S Aratoon
195 V Jacob
196 E de Pyvah & the de Pyvah Bros Press
197 R Smith, R Russell and Charleston & Co
198 F de Monte, W F de Monte, B F George & Mrs B C Pereira
200 W Martin, J Wilson, W S Tobias & A Doran
201 & 202 Hem Ch Chatterjee
203 Dinonath Kur
204 Keshub Lall Dutt
205 Nilmoney Dass
206 H S Lawrence & C H Williams
208 S George & Mrs Hymen
209 G B Dey and Kessub Lall Dutt and Bros
210 Indian Association for the Cultivation of Science, Seal Brothers & Co, and P L Mitter & Co
211 Post and Telegraph Offices: Amrita Lall Mukerjee
212 Ramlall Chunder
here is College street—H 8
214 Nundolall Pal's cabinet warehouse & Koonjobehary Shaw
215 J A Fermie
216 C La Touche and P La Touche
217 M S Chaplin, M F Chaplin, L A Chaplin and J Chaplin
218 J Bolst
219 to 221——
222 Nitolall Dutt
223 ——
224 Modan Mohan Ghose
225 & 226 Grish Mondal and Tara Chand Coondoo
227 Digumber Chuckerbutty, Durga Ch and Soma Ch Kurmaker
228 Behary Lall Kurmakar and Prosad Kumar Chatterjee

232 Gopalchunder Dass and Shib Chunder Dutt
235 Okhoy Kumar Ghose
236 Nund Lal Coar's timber yard
237 Nafur Ch Shaw
238 S Nundy & Co
240 M A Mendes, W J Mendes, R C Mendes & C J Arnold
240-1 S N & Co
240-2 Durga Churn Bural
240-5 Sheikh Ramjan & Co

here is Gungadhur Babu's lane

241 Nobocoomar Bimmo
242 Protap Mondol
243 D S Smith
244 Temple
245 ——
246 J M D'Souza, E D'Cruze & C L Mayer
248 Howe, Fuller & Trunkett's hide godown
249 Stanhope Press : Issur Ch Bose & Co : S Moung Moung
250 C Judge, E Tarrick & W J Hodges
251 John Fowler & Co's godown
252 J W Park
253 V Solomon & Miss Solomon
255 V Stephens & S H Best
256 C J A Pritchard
257 Nandie & Friends
260 Young Men's Christian Assen and Gospel Hall
261 A C Nundy & Co : Jahangirji Byramjee Shroff

here is Giree Baboo's lane

262 Bistochurn Dass
263 D R Bose [Rigordy
Upper flat : F Eyears and C
264 Luis Vaz & Co, band suppliers : Luis Vaz, M Dias, G Dickson, T Denecio, J A Peters and Chuckerbutty & Co
265 Denonath's cabinet shop
266 Tulsidass Mullick
267 Dwarkin & Son and R J Bhuttacharjee
268 D N Dutt and T N Dutt
269 ——

here is Haberley's lane

270 B L Shaw & Co
271 Temple
272 Glassware shop
273 Fakir Dass Dutt

here is Phear's lane

274 J N Dutt and Hoossein Bux

here is Chunam 3rd lane

276 D C Biswas & Co, Morris & Co, Mattei's Electro Homœopathic Pharmacy : Mrs E M Gabriel
277 S K Khodabux
278 Mohesh Ch Ghose
280 Sheik Topal Ally
281 to 283 Pitamber Dhur
284 T A Frangopoulo's hide godown
285 Cohen Brothers
285-1-2 H C Baptist
285-1-3 Pal & Co, druggists
286 A Brown, H Platts & A Duke
288 The Old Church Girls' Parochial Home and Free Day School
290 M D Majoo & Gupta's teas
291 to 292 J B Gupta
292 D N Dass & Co

here is Chattawallah gully

294 P de Magry, G de Magry, A M John's shellac godowns and W T Remedy
295 C G Von Lintzgy & Co : H J Von Lintzgy
300 W B Green, E Seymour Hale, E E Tooth and the Publishing House
307 ——
309 Coroner's Court : W Godfrey and Laha & Co
309-11-12 J L Perera & Sons
310 Shoe-makers and The National Photographer
311 Shaikh Golam Akber

here is Lower Chitpore road

Brahmo Somaj Lane—K 11

6, *Sakareetollah Lane*

1-2 Grish Chundra Mitra
3 Beni Madhub Mitra
4 Benode Behary Dutt
5 Monilal Kurmokar
6 Nondo Lal Kurmakar
7 Nursing Ch Mookerjee
8 Panna Lal Shaw
9 Rassick Lall Kurmokar
10 Nitto Gopal Mitter
11 Aughore Chunder Kurmokar
12 Soshi Bhusan Saha
13 Arabrindo Mukerjee
14 Doyal Ch Dutt
15 Nepal Chunder Banerjee

here is Sakareetollah lane

Brindabun Bose's Lane—C 3

24, *Hurry Ghose's Street*

1 Office of Overseer, 1st Divn, Road Dept
2 Suresh Ch Rudra
4 Anoda Ch Ruder

here is Cornwallis street

5 Joy Kristo Mittra
6 Shib Chunder Nag Chowdhry
7 Mutty Lall Paul
8 Bhubun Chunder Ghose
9 Rakhal Ch Seal and Ram Ch Rokhit
10 Khetter Ch Sircar
11 Mohendronath Guha Roy
12 Temple
13-1 Gungadhur Seramoni and Wopendra Gupta
13-2 Mohendronath Guha
13-2-1 Dr Debendranath Guha
13-3 Haro Ch Ghose Chowdhry
13-7 Turruck Ch Guha & Baroda Kant Guha
14 Bholanath Krishto Lall and Radhicanath Lahuri

here is Hurry Ghose's street

Brindabun Bysack's St—B 2

11, *Gour Laha's Street*

1 Surat Chunder Law
2 Gopal Chunder Sil
3 Okhilchunder Chunder
4 Mohindro Nath Chatterjee
4-1 Romanath, Deno Nath and Surrat Ch Chunder
7 Ambica Churn, Bepin Behary & Sarat Chunder Gupta
9 Jodu Nath Banerjee
10 D N Dey
11 Temple [Ch Bose
12 Jadoonath Sircar and Gobind
14 Sham Kishore and Sarat Ch Bysack [Bysack
14-1 Soto Ch and Benode Behari
15 Goudhis Nath Bysack
16 Protab Chandra, Mahatap Chandra, Sarat Chandra and Satish Chandra Sen
17 Obhoychand Mullick and "Rutnakar" Press
18 Hem Chunder Bysack

here is Upper Chitpore road

19 Temple and Bama Charn Chuckerbutty
20 to 20-10 Mohendronath, Gour Gopal, Behareelall, Prosonnocoomar, Gopal Ch and Goburdhun Lall Bysack
21 Raj Kristo Dutt
22 Girindra Nath Nandi
23 Udhub Churn Gupta
24 Gopalchunder Dass
25 Shama Churn Kur
26 Panchanun Oghur
27 Prasanna Kumari Dassi
28 Niron Chunder Bysack
28-1 Chaitanya Churn Bysack
29 Students' Mess and Baithbatty Dassee
30 Ragendra Nath Mullick
31 Dr Radhaprosad Sett
32 & 33 Kalikristo Dhur
34 Shama Churn Bysack
35 Nitto Gopal Nundi and Amirta Lall Dutt
36 Niroda Prosad Chatterjee
37 Horo Lall Dhur
38 Aheeretollah Reading Rooms
39 Kantychunder Gangooly
40 Uma Churn Bose
41 Kali Dass Palit
42 Uma Churn and Bhupendra Kumar Basu
43 Nagendra Coomar, Soorendra Coomar, Ganendra Coomar Bose and Elgin Press
44 Jogendro Coomar Bose

here is Gour Laha's street

Brindabun Ghose's Lane—K 11

41, *Sakareetollah Lane*

1 Tustochunder Ghose
2 Protab Moni Dassee
3 Sham Lal Bhattacherjee
3-1 Shama Churn Chuckerbutty
3-1-1 Nobin Ch, Sarat Ch, Purno Ch and Preo Ch Bose
4 Kristo Chunder Dutt
5 Pannal Lall Bose
6 ——
7 Kristo Churn Dutt
8 Gooroodas Ghose

here is Sakareetollah street

Brindabun Mullick's Lane—F 6

38, *Sookea's Street*

1 Rameshur, Mohindro Nath & Bama Churn Sen
2 Aushotosh Mukerjee
3 Ganendraprasad Mookerjee
3-1 Saroda Prosad Mookerjee
3-2 Calcutta Orphanage

here is Fakeer Chand Mitter's lane

4 Haro Coomar Chowdry
4-1 Choonee Lall Singh
5 Saroda Prosad Mitter
6 Poresnath Ghose
8-1 Mohendronath Soor

here is Bidyasagar's street

10 Haro Kumar Pal
11 Kali Prasono Sen
12 Behary Lall Karmokar
12-1 Gopal Chunder Mullick
13 Hemchundra Ghose
14 Mohendranath Chatterjee and Dr Issan Chunder Chatterjee
15 Khetter Nath Bose and Parbutty Ch Roy
16 Jadunath Mullick
16-1 Bindoo Bashini Dasse
17 Students' Mess
18 Jogendra Nath Gangooly
19 & 20 Surendra Nath Dutt
21 Nitya Gobind Chowdhury
22 Ishen Chunder Nundy and Ram Chunder Nundy
23 Hari Chundra Bose
here is Vidyasagar's street
24 Ch Kumar Roy Chowdhury
here is Badoor Bagan lane
25 & 26 Narain Banerjee
28 Debendra Nath Ghose
29 Dr A C Bose
here is Sookea's street

Brindabun Mullick's 1st Lane—D 4

49, *Sookea's Street*

1 Kader Nath Singh
2 Petamber Singh
3 Atul Kristo Mitter
4 Sreematty Surnomoye Dassee
5 Hari Mohun Mukerjee
6 Troylokha Nath Mookerjee
7 Hari Dass Bose
8 Arjon Coomar Sen
9 Notobur Mundle
10 Mohesh Chundra Bose
11 Narain Chunder Chatterjee
12 Nogendro Nath Sen
13 Nobocoomar Mookerjee
14 Sama Podo Bose
15 Mohendra Nath, Gyanendranath, Amarendranath, Jotendranath, Bhujendranath Mitter, Kali Churn Gupta and Kedar Nath Mittra
16 & 17 Autool Kristo Mitter
18 Heralal Poally
19 Dr Sundari Mohun Das
20 ———
21 Dwarka Nath Roy and Gopal Chunder Ghose
22 Radha Roman Bose and Kallipodo Sing
23 Kedar Nath Roy
here is Sookea's street

Brindabun Pal's Lane—C 3

90, *Sham Bazar Street*

1 Panchcowry Newgy
2 R C Pal
3 Preonath Dass
5 Banku Behary, Poorna Chunder and Rajendra Chunder Pal
here is Mohendranath Bose's lane
6 ———
7 Joygopal Mookerjee
7-1 Noresh Ch Mozoomdar
7-2 Prosono Coomar Sanial
here is Bagh Bazar street
8 Dhirkissen Sircar
9 Subodh Ch Mitter
11 Tripura Ch and Prabadh Ch Sing & Bros
12 Bholanath Pyne
13 Jotindro Nath Mitter
13-1 Gaynendro Ch and Narendro Ch Banerji
14 Parbutty Ch Ghose, Tripura Ch Biswas & Aukhoy Coomar Patra
15 Mutylal and Doorgadass Mookerjee
15-1 Audhore Ch Mookerjee
16 Bany Madhub Ghose
17 Soshibushan Biswas and Satis Ch Banerjee
18 Panchcowry Neogy
19 ———
20-1 Shama Ch Bose
here are Santiram Ghose's street and Brindabun Pal's bye-lane
24 Atul Kristo Paul
here is Brindabun Pal's bye-lane
25 Benode Behary Soor
25-1 Joychunder Newgy
26 ———
26-2 Poorno Ch Dey
26-3 Gobind Mohun Roy
27 Hurry Churn Bose
here is Sham Bazar street

Brindabun Pal's Bye-lane

24, *Brindabun Pal's Lane*

1 ———
2 Rajendra Lall Bose, Taruck-nath Dey, Dakhina Ch Sen and Akhoy Ch Mitter
3 Kali Dass Rudra, Asutosh Rudra and H L Mitter
4 Chunder Coomar and Rojony Kanto Biswas
5 Soorjee Coomar, Preonat.. & Prabodh Kumar Biswas
here is Brindabun Pal's lane

British Indian Street—L 12

Ranimoody-ka-gully

2, *Old Court House Street*

1 H A Phillips, N Bartlett, W Treckle, W T Wellem and Great Eastern Hotel Co's Storing Godown
2 H Michael
3 W E Durant, J A Michael and P W Durant
4 to 6 "Cambrian Press:" Erasmus Jones
here is a lane without name
7 Office of Estate of Kumar Indra Chundra Singh
here is Bentinck street
———
9 C J Raven & C W Cleminson
here is Gibson's lane
10 Capt P De St Croix, H Harley, H Ghose & A Ghose
11 P S D' Rozario & Co's Press, S P D'Rozario, H J Rowland & A Holguette
11-1 Calcutta Catholic Library
12 G Henwood
13 G F Checcacci
14 Moran & Co's stables
15 Upper flat: S J Padshah Ground flat: J H Fitzpatrick & W E Carlier
16 Mrs E E Kiernander
17 Mrs Meyer, E Acton, G L Hart and T Hart
here is Barretto's lane
18 British Indian Association: Hurris Mookerjee's Library & the Indian Tea Supplying Co
19 "Indian Daily News" Press: J C Wilson
20 Traill & Co, "Calcutta Advertiser" Press: W E Bishop, W Robson, J W Wheldon and Mrs Munro
21 & 22 Ranken & Co
here is Old Court House street

Brojodulal's Street—E 5

Horee Buddun-ka-gully

54, *Rutton Sircar's Garden Street*

2 Bholanath Dey & B L Mullick
3 Kalikrishto Gangopadhya and "Lily" Press
4 Ram Chunder Singh, Rusiklall Dey, Tariny Churn Kundu and Students' Mess
5 Natives
6 Rajkissore Gossain
7 Kunjo Kissore, Jadab Kissore, Hari Kissore, Gocool Kissore and Gosto Kissore Gossamy
8 Mohendra Nath Bhattacharjee
9 Hindu Hotel
10 Raja Surendromohun Tagore's servants' quarters
11 Ram Prosono Sritiratna
13 Soshee Bhusen Bysack
16 Kshetra Mohan Sen
16-1 Madhu Soodun Mookerjee
17 Kobiraj Nilmadhub Roy
here is Khelat Ch Ghose's Lane
18 B Dutt & Co
here is Pathuriaghatta street
19 Ghose's Garden
19-1 Surjo Coomar Roy
20 Anondo Prosad Dutt
21 Brojo Nath Mullick
22 to 24 Natives
25 Mritoonjoy Samanto
26 Gosto Behary Gossamy
28 Mongola Dassi
30 Motee Bewa
31 Rabotee Bewa
32 Kristodass Byragee
33 Radhakristo Dey
34 Dwarka Nath Sen
35 Temple
36 Braja Gopi Dasi
37 Nistarini Bewa
38 Thakormani Dasi
39 Temple
40 Khettra Mohun Roy
41 Hemchunder Mitter
42 Annada Palit
43 Lakhi Moni
46 Keran Chunder Goopta, Kabiraj
here is Rutton Sircar's Gardens

Brojo Govinda Shaw's Lane—E 5

191, *Durmahatta Street*

1 Jadoblall Shaw's godowns
here are Strand road and Durmahatta street

Brojonath Dutt's Lane—S 19

15, *Cathedral Mission Lane*

1 ———
2 Jogindra Chunder Mookerjee
3 Mohendronath Dass
4 Soobol Chunder Sen
5 Bhojo Hari Dey
6 Gourhurry Dey
7 Pulin Behary Pyne
8 Brahmo Mohun and Dr K L Mullick

9 Nogendra Nath Banerjee and Khetter Mohun Mullick
10 Monimohun Mullick
11 Netya Nondo Dey
12 Rakhal Chunder Laha
13 Norendranath Chatterjee
14 Brojonath Dutt
15 Brahmo Mohun Mullick
16 Mutty Lall Seal
17 Giris Ch Dass

here is Madhusudun Gupta's lane

18 Hem Ch Dass
19 Sosee Bhusun Dutt
20 Nundolall Chatterjee
21 Gopal Chunder Saha
22 Khettermoney Dassee
22-1 Kesub Lall Dutt
22-2 Radha Bulluv
23 Saduchurn Mullick
24 Sibchunder Sen
25 Audhor Chunder Kormokar
26 Ramsodoy Shaw
27 Brojo Nath Dutt
27-1 Kalla Ch Shaw
28 Brojo Nath Dutt

here is Punchanuntollah lane

Brojo Nath Mitter's Lane

25, *Jhamapookur Lane*

1 Deno Bundhoo Mitter
2 Woomesh Chunder Banerjee's stables
5 Stable
6 Hurro Nath Mitter
7 Bukeshur Mitter
8 Hem Chundra Dutt
9 Surendra Nath Dey
10 Benode Behari Gupta
11 Ram Lall Dey
13 Students' Mess
13-2 Asutosh Kundoo
16 Monmathunath Mitter
17 Harish Ch Mookerjee
18 Bhojohurry Mullick

here is Jhamapookur lane

Budree Dass' Temple Lane

60, *Gouribaree Lane*

1 to 4 Garden and huts
5 Dhurmodas Dass
6 Gopal Ch Newgy's godown
7 Gopi Nath Newgy
8 B M Bose
8-1 Prosono Coomar Mitter and Prionath Mitter

here is Rutton Newgy's lane

10 Kally Kristo Mookerjee
10-1 Nundo Lall Bhur
10*b* Panalall Johoory
11 Hem Ch and Sarat Ch Soor
12 Budri Dass Temple
12-1 Kurpur Chand Johury's Temple
12-3 Moonalall and Hiralall
12-4 Balchand and Sagoon Lall
12-5 Shohan Lall
12-7 Gopal Chunder Dass
13 Poresh Nath's Temple
14 Sookiall Johury's Temple
15 Debendra Nath Biswas
16 Kalichurn Biswas
17 Gopal Ch Newgy
18 Wooma Ch Dass
21 Hari Pado Gooye
21*a* Mohesh Ch Banerjee
22 Koylash Ch Dey
23 Gopal Ch Nundy
23*a* Mohesh Ch Banerjee

here is Gouribaree lane

Buldiapara Road

127, *Manicktollah Road*

1 Joygobind Shome
2 Rajkristo Newgy
3 Rabuttynath Chatterjee
4 Kristo Mohun Patra
6 Behary Lall Dutt
7 Charu Ch Chunder
9 Zurip Mistree's Mosque
10 Shaikh Sidoo
21 Kasub Ch Dutt
22 Bhubon Mohan Banerjee
23 Kamikhanath Biswas
25 Panna Lall Bose
27 Nibaron Ch Prackchee
28 Shama Lall Dutt

here are Simla rd and Shoratollah Ostagur's lane

39 Abdool Rosed
42 Abdul Khan
44 Obinash Ch Laha
45 Jodoo Nath Nag
46 Dr Brojo Nath and Denonath Chatterjee
47 Omrito Lall Chunder
48 Nibarun, midwife
49 Jotindra Nath Mitter's family
49-1 Khetter Nath Mitter

here is Manicktollah road

Bulloram Bose's 1st Lane

49, *Chuckerbere Road, north Bhowanipore*

1 Srinath Bose
2 Ishur Ch Chuckerbutty
Jodu Nath Bhattacharjee
3-1 Doorga Ch Banerjee
Radhagovind Mullick
4-1 "The Cottage:" Narsing Ch, Woopendra Ch, Debendra Nath, Surendra Ch, Charoo Ch, Probadh Ch Mitra and Bankim Chandra
6 Woopendra N Sircar
8 Nettogopal Nag
8-1 Netto Lall Nag
9 Haranund Nath

here is Obhoy Sircar's lane

10 Johur Lall Nath
11 Madhu Sudun Mullick
13 Sanath Coomar Gossain
14 Onoocool Ch Mookerjee
15 ———

here is Shumbhunath Pundit's Hospital lane

18 Temple
18-1 Jodu Nath Dass
23 Madhub Ch Nath
24 Mochee Ram Dass
27 Kishory Mohun Mookerjee
28 Digambur Nath
29 Kally Ch Sircar
30 Kristo Ch Chatterjee
33 Chunder Mohun Gangooly
34 Khetter Mohun Mookerjee
37 Sarada Ch Banerjee
40 Dr Promotho Ghose
40-2 Tarapodo Bose
41 Ramtaruck Ghose
42 Aughore Ch Sircar
42-1 Kadar Nath Bose
45 Monmatho Nath Chatterjee
46 Kadar Nath Bose
47 Ganendra Nath Bose [Ghose
48 Asutosh and Norendro Nath
49 Nani Lall Sircar
55 Sreenath, Bidhu Bhusun & Shoshee Bhusun Banerjee
56 Jibun Kristo Mookerjee
57 Kristo Ch Gooha

here is Chuckerbere road, north

Bulloram Bose's 2nd Lane

BHOWANIPORE

7, *Puddopookur Road*

1 Jogobhundhu Mullick
1-1 Hiralal Mullick
2 Bepin Behary Sircar
3 Jogendro Nath Sircar
4 Khetter Mohun Nath
8 Tank

here is Bulloram Bose's 1st lane

9 Jogesh Ch Ghose and Girish Printing Works
10 Mohendro Nath Chatterjee
11 Girish Ch and Hurrish Ch Ghose
12 Jogobundhu Bose
13 Gorachand Mullick
14 Aghorenath Mullick
15 Audhore Lall Nath
1 Gopal Ch Nath

here is Puddopookur road

Bulloram Ghose's St—A 1

47, *Sham Bazar Street*

1 Huts
2 Temple
3 Koylash Ch and Hem Ch Newgy
4 Brojo M Chowdry
5 Hori Bhuson Bose
6 Brajendro Ch and Prankrishna Mookerjee

here is Gopal Biswas' lane

7 Khogendra Nath Mitter and Girls' School
8 Nilmoney Singh
8-1 Sarat Ch Bose
9 Dr Kedar Nath, Aughore Nath and Troylakha Nath Dutt
11 ———
11-1 Mohendro Nath and Woopendro Nath Roy & Bros
12 Gupi N Kansary
12-1 Madhub Ch Nundy
12-2 Fakir Ch Ghose
12 4 Prakash Ch Mookerji

here is Ramdhone Mitter's lane

14 Troylukhonath, Woopendronath and Bhupendra Nath Bose

here are Puddonath's lane and Cornwallis street

15-1 Bhupendra Coomar Dutt
16 Woopendra Ch Ghosh

here is Kristoram Bose's lane

16-1 Gopal Ch Biswas
17 Promotho Nath Ghose
18 Khirode Ch Gossain
19 Raj K Banerjee
20 Bhutnath Dass
21 Bepinbehary Munshee
24 Aughore Ch Dutt
25 Hari Ch Nath
27 Aukhoy Coomar, Dhonoda Coomar, Ram Ch, Gonesh Ch, Nemye Ch Ghose and Vidyasagore Instn
28 Omulla Persad Ghose

here is Sham Bazaar street

Bulloram Mozumdar's St—B 2

Koomartoolee-ka-rustah

68, *Sobha Bazar Street*

1 Harendra Nath Kundoo
1-1 Probadh Ch Sonnasi
2 to 5 Okhoychunder Dutt

6 Grish Chunder Dutt
7 Satcowrie Ghose
8 Amrito Lall, Muttylall and Hera Lall Ghose
9 Manick Lall Ghose
10 Money Nath Chatterjee
11 Akhoy Coomar Ghose
12 Monilall Ghose

here is Russick Lall Ghose's lane

13 Lokenath Ghose
14 Grishchunder, Bhubun Mohon, Ashutosh and Nibaran Chunder Shaw
15 Sreedhur Mundoie
16 Brojonath Paramanick
16-1 Mudhusudan Chatterjee & Behary Lall Banerjee
17 Temple
18 Kartic Chunder and Basanta Kumar Dass
19 Kallikristo Mitter
20 Dino Nath Mookerjee
20-1 Arun K Dey
21 Asutosh Mookerjee
22 & 23 Vozo Gobindo Shaw
24 Shonaton Dey
25 Borodakanto Sen
26 Bama Sundoree Dassi

here is Brahmanpara lane

27 Makundo Lall Sircar
28 Radhakrishto and Shib Chundra Gossain
29 Goberdhone Gossain
30 Sreemutty Prosuno Money Dassee
31 Kedarnath and Charu Ch Gossain
32 Rakhal Dass and Issur Chunder Gossain
34 Nobokristo Gossain
35 Bonomaly Sircar
37 Jagabundhoo Paramanick's godown
38 Sristinarain & Bolie Chand Vocto
39 Joyramchunder Dass
41 Prokas Chunder Mookerjee

here is Bonomalee Sircar's lane

42 Parbutty Kumar Mitter
42-1 Hurry Dass Pattuck
42-2 Kali Churn and Surendranath Mitter
42-3 Raja Harendra Kumar Roy Chowdhry

here is Hur Ch Mullick's lane

43 ——
44 Dr Joylall Dass
45 Gokula Nundo Shaw
46 Umesh Chunder Gossain
47 & 47-1 Kali Charan, Grish Chunder & Nundo Chunder Roy
48 Bhagowan Chuckerbutty
49 Pran Nath Shaw
50 Jagat Mohon Shaw
51 Probode Chunder and Brojendro Nath Dass
52 Purna Ch Mozumdar
53 Mokhodaprasad, Sukhodaprosad, Ganodaprosad and Annada Prosad Dass
54 Bani Madhub Dass
55 Probodhnath Dass, Shama Mullick and Ashotosh Shaw
56 Rajnarain and Ramnarain Bhadoory
57 ——
58 Benode Behari Dass
59 Probas Ch Dass
59-1 Shidhessur Chatterjee
60 Bhim B Ray
61-1 Dr M Kanto Bhattacharjee
61 Bhim Chunder and Sarat Chunder's jute godown

here is Sobha Bazar street

Burra Bazar or Monohur Dass' Chowk

The shops are not numbered. Entrances from Cotton, Clive, Cross and Monohur Dass streets

Burtollah Street—E 5

14, *Moirahatta Street*

1 Shops
2 Ram Chunder Cooch
3 Ramgopal Rokhit

here is Ramcoomar Rokhit's lane

4 Ramkristo Rokhit
5 Lala Karam Jalluram
6 Buckshi Ram
6-1 Horsaid Ally
7 ——
8 Janokee Nath Roy
9 Balchand Lahary
10 Kartickchurn Setty
10-1 Dr W N Dutt
11 Ramprotab Beash
12 Golap Chand Ram Soor
13 Bissonath Bhutto
14 Tulsee Baboo's Thakoorbaree

here is Shama Baie's lane

16 Soobal Ch Chandra
17 Bhoyrubdass
18 & 19 Temple and shop & Gandisanks Shewratan
20 Munnalall Sarougy
21 Temple & Shop

here is Narain Pershad Baboo's lane

22 Haro Lall & Golap Lall Singh

here is Narain Pershad Baboo's lane

23 Kanhayya Lal Jalan
24 Shew Prosad, office of Surjumull Shew Pershad
25 Kanye Lall, Bhik Raj, Ram Prosad
26 & 26-2 Khundiram Surjamul
27 & 28 Ram Kissen Dass
29 Ram Kissen Dass
30 Sital Prosad Johury
31 Dharam Ch Roop Chand
32 Temple and Kessub Dass Mohanta
33 Nath Mull
34 Bal Kishen Marwaree
35-36 Ram Nath Khettry
37 Lochimi Narayan
38 Heralall Johury
39 Jitmul Ramlall and Kerirage Aranadhun Sen
40 Heera Lall Johury
41 Madhub Lall Doorga
42 Bindoo Baboo
43 Sobaram Marwaree
44 Burra Bazar Post Office: Gourchandra Dey

here is Upper Chitpore road

45 Tomsook Marwaree
46 & 47 Gonesh Chunder Ghose
48 Ram Lall Mondol
49 Temple & Chintaram Dass
50 Durgamul Janki Persad
51 & 52 Ogurmull Lohia and Hazari Mull

here is Banstollah gully

52-1 The Viceregal Druggist's Hall: Dr G B Saha

here is Banstollah gully

53 Lall Madhub and Bholanath Addy
54 Benoy Misser
55 Nursing Dass

here is Kunno Lall's lane

56 Mohun Lall Balkissen Dass
57 Roodmul Joinker
58 Temple & D Jain Dhurmasala
59 Sugan Chand Johury
60 Gora Chand Mullick
61 Sugan Chand Johury
62 Bhugowan Dass
63 Amritolol & Lochin Narain
64 Jogessur Dass Thakoor
65 Joynarain Johur Mull
66 Dewkeera
67 Tejlal Brama Dutt
68 Gonesh Ram Dass
69 Rai Budree Dass Bahadur
70 Brindabun Chowbey's godown

here is Hanspookur lane

71 Siva Ram Vineraj and Hurnund Roy Foolchand

here is Hanspooker lane

P O Letter Box

72 Matab Ch Mullick
73 D Jehangirjee
74 D B Biyassand & Co
75 Heera Lall Johury
76 Monohur Dass and Moon Narayan

here is Juggomohun Mullick's lane

77 Radha Kissen
78 Ram Dutt and Sham Narayan
79 Munee Ram

here is Burtollah bye-lane

80 Kany Lall Sett and Mohindra N Sett
81 Munsa Ram & Datta Ram
82 Chutter Bhuj Ghose [Seal
83 Kany Lall Sett and Gopal L

here is a lane without name

84 Kaylash Ch Sirkar
85 Huts [Dass
86 Modusudhun and Dwarka

here is Dyahatta street

87 Ram Lall Sett
88 Shops and godowns
89 Gopal Ch Pal
90 Rash Behary Kororee [Jana
91 Ram Prosad Sen & Prosad

here is Moirahatta street

Bysack's Lane—E 5

63, *Banstollah Street*

1 Pyrag Dass
2 Gopalchunder and Jogendro Nath Bysack and Rakhal Ch Sah
3 Lallbehary Bysack and Dr Radhika Prosad Bonerjee
3-1 Uma Mohessur Samunto
4 Bhindasoree
4-1 Toolseedass Bysack

here is Kalakur street

5 Abhoy Ch Chowdhry
5-1 Dhohurmul Baboo
6 Boroda Prosad Bysack
7 Koolado Persad Banerjee
8 Baldawdass Jugganath Khettre

here is Sobharam Bysack's st

9 Ramendro Kaiborto
10 Sita Nath Sirkar

here is a lane leading to Sobharam Bysack's street

11 Rakhal Chundra Auddy
12 Rakhal Das Dutt
12-1 Lallchand Marwaree

12-2 Jagoon Lall Akab Mia
12-3 Lobchand Runchode Dass
13 Doolall Chand & Gorachand Burral
14 Radha Nath Bysack
16 Temple

here is Banstollah street

Camac Street—P 16

Duncan Bustee-ka-rustah

7, *Park Street*

1 Mrs Pell's boarding estabt: A S Barrow, W H Ridler, Capt B H Bullen and D Easton
1-*a* Bathgate & Co's Branch Dispensary: A Meldrum and E W Harper

here is Middleton row

2 Mrs T A Apcar & A T Apcar
3 J H Thomson, Geo Foster & W H Thomson

here is Middleton street

4 Office of the Meteorological Reporter to Govt of Bengal: C Little

here are Harrington street, Hill's Bazar and Theatre road

4-1 F T Paine, A Preston, A W T Turner and F E H Power
4-2 E H Stone & J R Coulthard
4-3 O Schmidt Ernsthausen
4-3-1 J C Galstaun
4-4 Upper flat: J Binning and A J D Stewart
Lower flat: E A Smith, B P Willis, A J Christie and F J S Henderson

here is Lower Circular rd—Q 17

5 J W Baker

here is Victoria terrace

6 W K Dowding
7 J Christie and R C Dyson
8 H Baldwin

here is Albert road

8-1 A M Monteath
9 S Verschoyle

here is Theatre road

10 W F Cockell
11 Dan Currie
12 A S Anderson
13 S M Coard & A R Coard

here is Short street

14 W G Hemingway
15 Mrs A Monk's boarding establishment: C F Munro, J Smith and H Bull
16 C Lichteinstein & J Posner
17 Miss Babonau's boarding establishment: H R James, P Sandburg and A Frere

here is Park street

Canal Street, Entally

8, *North Road, Entally*

1 C E Fulton & Miss B Pereira
2 "Croton Villa:" E C Dozey
3 L Johnson
4 E Rossiter
5 ——
6 W Dozey
7 "Rosewood Villa:" J H Lewis & F H Dolmer
8 ——
9 Municipal cart-shed

here is a road to the Railway bridge & North Convent rd

10 Eastern Bengal State Railway Store-yard
11 "Sunny Nook:" W G Nelson, J W Gibb, B W Nelson and K V Nelson
12 "Olive Villa:" C Botelho & J Guzman
13 "Blythwood:" ——
14 "Fraser Villa:" E P Ghosh
15 "Marine Villa:" W E Wells
16 J Brackenbury, J F Sealy and C W Dover
17 Chintahuru Singha's workshop
18 "Almond Villa:" F Dissent
19 Mrs A Bredee
20 Mrs A P Houghton

here is North road, Entally

Canning Street—G 7

Moorgheehatta-ka-rustah

Strand Road

1 to 3 Shops
4 Grish Chunder Bose
5 J N Mookerjee & Co
6 The Century Press
10 Balmer, Lawrie & Co's godowns
P M Bagchi & Co
16 & 16-1 Nilmoney Pal Chowdhury & Co
16-2 Kristo Chunder Dutt

here is Clive street

21 Duncan Brothers & Co
2nd & 3rd flat: Alex Tocher, Thos McMorran & P J Macdonald

here is Clive row

22 Andrew Yule & Co, Guardian Fire & Life Assce Co, Ld
23 Petrocochino Brothers

here is Old China Bazar

25 & 26 Juggessur Mookerjee
27 Miscellaneous shops
28 Seta Ram
29 Gonesh Chandra Nath
30 & 31——
32 Dey Brother & Co
36 M N Mehta
37 Offices of G A Georgiadi & Co, J MacJohn & Co, and Sris Chunder Dass & Bros
37-1 J N Ghose

here is Sookea's lane

39 A C Mookerjee & Co: S F Ramina
40 to 43 A range of shops

here is David Joseph's lane

45 Hajee Osmar Umar
48 Jankeydass Narayen
50 Shaik Enaitullah

here is Pollock street

51 B M Eranee & Co: B M Eranee
52 Behary Lall Daw & Co
53 S F Billimoria and S S Joseph
54 D Aslan

here is Ezra street

55 Offices of D B Mehta & Co: & D B Mehta, Consul for Persia: R D Mehta, CIE; M R Mehta and B R Mehta
56 Mehta's Parsee Church and Dustoor Sorabjee Manackjee
57 E R Mordecai
58 S S Cohen and Domodar Ratansey

here are Lower Chitpore road and Coolootollah street

59 J Ruttonjee
60 Shaik Jeetoo
61 Mosque: Mirza Alli
62 Nassaruddeen Mullick
63 & 64 Hajee Cassem Ariff
65 Shaik Thobit Rahim
66 J Ratilal & Co
67 Chetties
68 Office of Hajee Abdool Latiff and Hajee Ahmed
69 D E Dadabhoy & Co
69-2 Wazir Alli & Co
70 R S Woonwala & Co: H F Woonwala and S H Woonwala
71 A E J Abraham & Co, Duveck & Co and Lionel & Co
71-1 R M Cohen

here is Amratollah street

78 Mahomed Issup Ismail & Co
86 Hajee Hossen Esmail
93 E M A Ezriel
94, 94-1 & 94-3 Ullmann, Hirschhorn & Co's godowns
95 Chetties
96 & 97 Burra Bazar Thanna, Section G: Insprs B M Chatterjee & J H Mulcahy
98 Hajee Abdool Versjee

here is Portuguese Church street

104 Rentier & Co
107 S Howard
108-2 & 108-3 Dadabhoy Burjojee Tangier
109 & 110 "Shield of David" Jewish Synagogue
111 Ray Brothers
116 N L Nath
124 Lejenue Shimwell & Bros & Newman & Co
127 J Rastamji & Co

here is Old China Bazar street

129 to 131 Hurry Bhujan
132 Sailessur & Co
133 W J Burn & Co, J F Robertson
134 ——

P O Letter Box

here is Jackson's lane

135 Maurice Fielmann & Co
136 Ground Floor: Ullmann, Hirschhorn & Co
1st floor: F W Heilgers & Co, Titaghur Paper Mills, Borrea Coal Co, Ondal Coal Co, Kinnison Jute Mills, Norwalk Fire Insurance Co
Top floor: J McGawin, R Kotthans, R W Hutchison
137 Coulthard, Lawson & Co and Arbuthnot & Co

here is Clive street

138 & 139 Hoare, Miller & Co's godown

here is Strand road

Cantopher's Lane, Entally

35, *Phool Bagan Lane*

1 W Fernandez & Mrs A E Fernandez
2 Stuart & Co's branch yard
5 Boycunto Moitra
7 Suran Mistree

here is Mistrepara lane

8 Suresh Ch Pal
9 K N Berman
15 Shib Ch Pal
18 Saudamani Debi
19 A Burroughs

21 Mosque
22 Munshi Korban Alli

here is Phool Bagan lane

Cathedral Mission Lane

91, *Champatollah 2nd Lane*

1 Dr Subod Chunder Dass
2 Upendro Nath Sen
3 Bhoobun Mohun Dass & Nony Lall Dass
4 Panna Lall Roy
5 Mess
6 Khetra Mohun Dey
7 Ramnarain Ghose
8 Kristochunder Laha
9 Sreedhur Chuckerburtty
9-1 Shama Churn Dey
10 Mohindronath Santra
11 Bindabun Ch Mullick
12 Mohindro Lall Chunder
12-1 Ram Chunder Hazra
13 Asutosh Nandi
13-1 Lokenath Nandi
13-2 Dr Poorno Chunder Nandi
14 Pearymohun Banerjee
14-1 Kanye Lall Dass
15 Baboo Lall Mitter

here is Brijonath Dutt's lane

16 Hindu Chummery
16-1 Fagendro Nath Banerjee

here is Modhoosoodun Gupta's lane

P O Letter Box

17 Soosil Coomar Gupta
17-1 Girish Ch, Asutosh, Promatosh, Puritosh and Santosh Dass
17-2 to 17-5 Rajendra Chunder Dutt
17-6 Netanundo Pyne
17-7 Jodoo Nath, Jogesh Chand and Satish Ch Sen
18 Town Academy & Kartic Ch Chuckerbutty
19 & 20 Bhola Nath Mullick and Bepin Behary Mullick's temple

here is Chatterjee's lane

21 Sreenath Chunder Dey
22 Nebarun Chunder Kurmokar
23 S P & Umaprosono Bhattacharjee
23-1 Judo Nath Ghose
24 Mutty Lall Bose
25 Nepalchunder Dey, Bepin Behary Bose and Bangosahoy Library
26 Prosonocoomar Chatterjee
27 Stable
28 Sreegopal Mullick's stables
29 Students' Mess
30 & 31 Dr Mohendronath Sen and Norendra Nath Sen
32 Behary Lall Ghose
33 Gopalchunder Bose
34 Bollychand Roy
35 Gopal Chunder Autch
36 Nogendra Nath Autch
37 Mohendro Nath Dutt
38 Bepin Behary Dey
38-1 Kally Churn Dey
39 Surendro N Mookerjee
40 to 42 Students' Mess: Noresh Ch Mozoomdar

here is Radha Nath Mullick's lane

43 Keshub Lall Dutt
44 Moty Lall Aitch
45 & 46 Sree Gopal Mullick
47 & 48 Tarini Churn Dutt
49 Bepin Behary Dhar
50 Students' Mess
51 Koylashnath Addy
51-1 Doorga Churn Addy
52 & 52-1 Nundo Nath Day
52-2 Baney Madhub Chatterjee
53 Boycanto N Mookerjee
54 Keshub Lall Mullick
55 Students' Mess

here is Arcooly lane

56 Preo Nath Biswas
56-2 Ram Coomar Kurmokar
57 Benodelali Gangooly
57-1 Hari Lall Singha
58 Toolsee Dass Kurmokar
59 Hera Lall Kurmokar
60 Prosonocumar Nundy and Mutty Lall Nundy
61 Dino Nath Dutt
62 ———
63 Kishory Lall Mukerjee
64 & 64-1 ———
65 Kedar Nath Bose
66 Benoy Lall Bose
67 & 68 Russick Lall Pyne
68-1 Behary Lall Ram
68-2 Subul Chunder Mullick
68-3 Bepin Behary Mullick
68-4 Denonath Dass & Friends' Manufacturing Co
68-5 Kartic Ch Roy
68-6 Annoda Prosad Roy
69 Beharilall Dutt
70 ———
71 Monindro Nath Chatterjee
72 Hari Charan Dass
73 Degumber Dassee

here is a lane without name

74 Aumertolall & Nitolall Laha
75 Dhoroneedhur Dutt & Bros
76 Bolaram Ch Dutt
77 Amritto Lall Bose
78 Moteelall Dass
79 Bijoy Kissen Chatterjee
80 Nundo Lall Seal

here is Champatollah 2nd lane

Champatollah Lane—H S Mullunga-ka-rustah

20, *Phear's Lane*

1 Jadub Lall Dutt
2 to 5 Shops and Natives
6 Kanye Lall Sadkhan
7 & 8 Kheezarhee
9 E Daniel
10 E D Moyrah
11 Eurasian Mess
12 H J Lewin and T DeSanto
13 M P Sarkies, H William and Mrs Sarkies
14 Aukim
15 Mrs I Barrett, Mrs Gomes & H Francis

here is Giree Baboo's 2nd lane

16 Nundo Lall Dass
18 Dino Nath Dutt
21 Syed Mistree
22 Mosque
23 Moonsee Furzunally
24 D Turner

here is Gungadhur Baboo's lane

25 Jokin
25-1——DeSantos
28 C J Snuggs & C D'Costa
29 Soap Manufacturers
30 Mess
31 Moonshee Abdool Rahim
32 Stables

here is Champatollah 2nd bye-lane

33 Shib Churn Dutt
34 Radhakristo, Rakhal Dass and Nitta Nundo Dutt
35 Prosonocoomar Laiak
36 Toolsy Dass Seal
40 Moonshee Afzalal Huck

here is Bibee Rozio's lane

41 Dr L B Dey, Dr R C Mittra and N N Mittra & Co, chemists & druggists

here is College street

42 Champatollah Govt Aided L P School and P C Ghose
43 Gopee Mohun, Bonomally and Bepin Behary
44 Jogobundhu Sen

here is Sreenath Chowdry's lane

45 Modho Soodun and Jogobundho Sen

here is Sreenath Chowdry's lane

46 Bankoo Behary and Kunja Behary Sen
47 Abdas Summad
48 Shitanath Mashchatak Hindu Hotel & Woma Churn Banerjee

here is Eden Hospital street

49 ———
50 Mrs L Peres
51 Halim Sein
52 Students
53 J Gabriel
54 Hospital servants' out-house

here are Medical College street & Mahomed Crescent's lane

55 S Macgnis & A Roberts

here is Medical College street

56 & 57 Shops
58 Mrs E M Barnes, (sick nurse)

here are Mahomed Crescent's 2nd lane & a lane without name

60-1 J T Andrew
61-1-1 Toolsi Dass Sadkhan

here are Champatollah 5th bye-lane and Phear's lane

Champatollah 1st Bye-Lane

1 Chandy Charn Gangooly
2 Narayen Ch Dass
3 Abinash Ch Chatterjee
3-1 Ram Ch Babajee
3-2 Kally Kristo Roy
5 Nobin Chund Mullick
7 Gopal Ch Kur
7-1 Uma Ch Kur
8 Gonesh Ch Sen
9 Romanath Chunder
10 Ramdhone Dass
11 Gayan Ch Dass
12 Chandy Ch Gangooly, jr

Champatollah 2nd Bye-Lane

33, *Champatollah Lane*

1 J A Catchick
2 Tulsi Ch Mukerjee
3 Gobin Chunder, Grish Chunder, Sreedam, Hurry Dass and Narayan Prosad Seal, BA
4 G Rebeiro
5 Surjoo Coomar, Prosono Coomar, Sarodha Prosad and Goberdhone Mookerjee
6 Hazi Aga Saheb
6-1 Sheik Aumona Tullah
7 G Perries
8 Temple

here is Champatollah lane

Champatollah 2nd Lane—I 9

18, *College Street*

1 Nursing Dass and Tulin Chundra Auddy
2 Preonath Mundal
3 Bischand Dutt and Nilratan Sen
4 Kesublall and Moneylal Seal
6 Joy Mony Dassi
7 Bindu Bewah
8 Sreemutty Annathinee Dassee

here are Harkatta & Radhamohun Pal's lanes & a lane without name

9 Denonath Karmokar
10 to 15 Natives
17 ———

here is Banerjee's lane

20 Khettra Nath Bose
22 Ashutosh Paul and Narain Chundra Bose
25 Sarodaranjun Dassi
34 Denonath Sen
35 Bunkoo Beharie Dass
37 Mokhoda Bewa
38 Nobini Runjun Chatterjee
39 Brojonath Dass

here is Choonapookur lane

41 Modhusodun Dutt

here are Netye Baboo's lane and Amherst street

42 Khetter Dass Malakar
43 B K Roy

here is Champatollah 1st bye-lane

44 Atool Ch and Lalit Mohun Mookerjee
45 Hurry Chunder Kundoo
46 Gones Chunder Banerjee
47 Copeenath, Bhola Taran, Upendra Nath and Mohendra Nath Dass
48 B Kristo Roy
48-1 Radhica Ch Dutt
49 Kally Podo Sen
50 Hurry Churn Chowdry
51 Mutty Lall Paul
52 Radhabollub Chunder and Koylash Chunder Dutt
52-1 Temple

here is Chootarparah lane

53-58 Koylas Chandra and Ashutosh Dutt
58-1 Kusum Kumari Dassi
59 Huts & Shops
61 Hurry Ch Dass
61-2 Benimadhub Das
62 Bhoobun M Pyne
63 Aukhoymony Dassee
63-1 & 64 Gour Gopal Dass
65 Issur Ch Chatterjee
66 Bhoyrub Chunder Dass
80 Temple
86 Mess

here is Ramchunder Banerjee's lane

89 Temple
90 Mess
91 Mohindra Lall Dey

here is Cathedral Mission lane

92 Bhola Nath Seal and Bhoyrab Lall Mistree
93 Bipen Behary Bural
93-1 Asootosh Dutt
94 Debendro Nath Nundy
95 Dabindra Nath, Jogendra Nath, Sobul Chunder and Goosto Behary Nundy

here is Gobind Ch Sen's lane

96 Hindu Chummery
97 Sreenath Kurmokar
98 N C Bural & Bros

here is Arkooley lane

99 Nobin Chunder Bural
100 Bonomally Dey
101 & 102 Gopalchunder Sadkhan

here is College street

Chandmaree Road

(See *Howrah*)

Chandney Choke 1st Lane

8, *Meredith's Lane*

1 W D'Rozario & H Smith
2 H Gracie
3 E J D'Cruze & Mrs J Gordon
4 J Rodgers, G F Beck and Mrs J Baker
5 J Maitland & H Hobberman
6 G Belletty
7 A R Lewis and Police Outpost, Bow Bazar Thana

here is Bentinck lane

8 Cook & Co's branch stables
9 Austrian Ladies String Band
10 Shamo Mundul
10-1 ———
11-2 E Walter and J W D'Cruze

here is Chandney Choke street

12 to 14 Shops
15 J B Mackintosh
16 ———
18 P F Cornelius

here is Howe's lane

20 W C Nicholas
21 R A D'Cruze and W J D Rozario
22 R C Smith
23 ———

here is Meredith's lane

Chandney Choke 2nd Lane —J 10

6, *Howe's Lane*

1 Mrs W A King
2 Mrs C L Marley and Mrs M McCastor
3 E Adshead
4 E C Martin & E T Chamaratte
5 ———

here is Chandney Choke street

7 to 14 Shops and mosque

here is Sooterkin's lane

15 J A Connolly
16 C F Stevens
17 J Dias, J W Dias, C Cantopher, E Rose and W Dawson
18 A M Pereira
19 A D'Souza
20 Chas Patrick Walsh
20-1 W D'Silva and T M Reardon

here is Howe's lane

Chandney Choke St—J 10

38, *Emambaugh Lane*

1 to 5 Shops
6 W S Bramblebee
18 A Albert and E Smith
20 F M Proby
21 W Drew, Mrs I D'Cruze and W D'Silva

here is Chandney Choke 2nd lane

30 H L Shaw & Bros
37 S P Shaw & Bros

here are Chandney 1st lane and Dhurrumtollah street

40 Ashootosh Biswas & Co
44 S Pereira
49 J C McLuskie

here is Goomghur's lane

50 to 60 Shops

here is Emambagh lane

Chapel Road—R 18

(See *Hastings*)

Chassadhobaparah St—F 6

149, *Baranussee Ghose's Street*

1 Makhonlall Singhee
2 Prokas Chunder Adhicarry
2-1 Beharee Lall Chuckerbutty
3 Toolsee Dass Mullick
4 Kristo Dhon and Jogendro Nath Mookerjee
5 Punchanan Chatterjee
6 Shama Churn Banerjee
7 Ramchander Mullick
8 Bhut Nath Puttuck
8-1 Radha Roman Roy
8-2 Abinash Ch Banerjee
9 Radha Ram Koondoo
10 Debendra Nath Sirkar
10-1 Behary Lall Gangooly
11 Ramchunder Pal
12 Chunder Shekhur Banerjee
12-1 & 12-2 Kader Nath Chatterjee
13 Issurchunder Kurmokar
14 Luckeynath Kurmokar
15 Kasi Nath Kurmokar
16 Kedar Nath Chatterjee
16-1 Temple, Horrish Ch Mookerjee
17 Kali Churn Pyne and Kanye Lall Roy
17-1 Shosi Bhusan Coondoo
18 Ram Kumar Mookerjee
18-1 Koroonamoy Chatterjee and Woomesh Ch Mookerjee
18-2 Chunder Coomar Chatterjee and Bros
18-3 Ragendro Nath Chuckerbutty
18-4 Karoonamoy Chatterjee
19 to 19-2 Nundo Lall, Manick Lall, Toolsee Doss, Hurry Dass, Nootoo Behary, Poorna Ch, Surrut Ch, Hera Lall and Gopi Nath Dey
20 Ganendro Nath, Debendro Nath, Nogendro Nath and Surendro Nath Dey
21 Radha Madhub Gue
22 Rajendro Nath and Nogendro N Chatterjee
23 Womesh Ch Chatterjee
24 Dr Gobind Lall Chatterjee
25 Mohesh Ch Mukerjee
26 Kalee Dass Chuckerbutty
27 Gopalchundra Pal
28 Dwarknath, Preonath and Roma Nath Bysack
29 Girishchunder Banerjee & Sarodaprosad Chatterjee
30 Denonath Chuckerbutty
31 Sarboosook, Hem Ch & Sarut Ch Chatterjee
32 Day & Co: Heeralall Day and Jotindro Nath Addy
33 Mohendrolall Puttuck
34 Aghore Chunder Puttuck
35 Hurry Dass and Mohendra Lall Gupta
36 Friends' Gymnastic Assen
37 Kallychurn Dutt
38 & 39 Jogendro and Nogendro Nath Chatterjee
40 Hori Dass & Benode Behary Gupta
41 & 42 Nogendra Nath Goopta

42-1 Bhola Nath Gupta, Kobiraj
43 Nolin Chundra Goopta
44 Bhobany Churn Sen
45 Brijo Mookerjee
46 Monmotho Nath Ghose
47 Narain Chunder Chowdhry
48 Harra Dhun Pyne
49 Juggobundoo Mookerjee
50 Poorno Chunder Mookerjee
50-1 Jogonath Mookerjee
50-2 Girish Chunder Mookerjee
51 Moodoosoodun and Dr J K Chatterjee
52 Jibon Kristo Chatterjee
52-1 Sarat Chundra Chatterjee
52-2 Ram Chandra Chatterjee
53 Tarinichurn and Dr Monmotho Nath Chatterjee
54 Jadoo Nath and Madhub Ch Mookerjee
55 Beharylall Chatterjee
here are Bindoo Palit's and Brahmanpara lanes
55-1 Beharylal and Kristolal Chatterjee
55-2 Gosto Behary Chuckerbutty
56 Radhica Prosad, Ruttya Prosad, Dabi Prosad Banerjee and Jotendra Kumar Chatterjee
56-1 Chundee Churn and Gosto Behary Dey
56-2 Ram Coomar Bhuttacharjee
56-3 Radhica Prosad Chatterjee
57 Gopeemohun Chatterjee
57-1 Prem Lall Gupta
58 Kristo Behary Gupta
58-1 Gonesh Chunder Sarkar
58-2 Gopalchunder Gupta
58-3 Baheer Dass and Jogendro N Goopta
58-4 S Ch Gondal & Deno N Dass
59 Ram Gopal Dutta
here is Bindoo Palit's lane
60 Nity Churn Bullub
61 Shib Chunder Roy
62 Greesh Chunder Roy
63 Poran Chunder Dutt
63-1 Nilkanto Dutt
63-2 Joharlall Dutt
64 Kedarnath Baug
65-1 Punchanun Kundoo
66 Benode Behary Roy
67 Kamul Coomar Roy
68 Sreeneebas Paul
69 Shama Ch Dey
70 Kunjo Behary Roy
71 Radhanath Paul
72 Kissoremohun Banerjee
74 Madhusudan Ghose
75 Preonath Chatterjee
76 Doorgachurn Dey
77-1 Panchkowry Bysack
78 Okoycoomar Dass
79 Gostobehary Mookerjee
80 Dr Tarini Churn Dass
here is Baranussee Ghose's st

Chaulputty Lane

BHOWANIPORE

40, *Chaulputty Road*

1 Chundy Ch Chuckerbutty
3 Kali Prosonno Aduck
4 Girija Bhuson Roy Chowdhury
5 Banymadhab Gangooly
6 Hurish Ch Pal
7 Huri Ch Dass
8 Dinonath Mookerjee
9 Kalichurn Paul
11 Haran Ch Ghose
12 Dr Gan Ch Mookerjee
13 Hiralall Mookerjee & Bros
14 Beraj M Mazumdar
15 Huriprosad Roy Chowdhry
here is Kansariparah street
19 Haran Ch Banerjee
20 & 21 Kristo Ch Banerjee
22 Dijendro and Brajendronath Bhuttacharjee
23 Harichituna Ghose
24 Anodaprosaud, Monilal, Shamlal, Chunilall and Ramlall Banerjee
25 Mohesh Chunder Sircar & Chundra Coomar Banerjee
27 Gobind Chunder Dass
27-1 Roye Mohun Guha
28 Grija Sankar Mozumder
here is Chaulputty road

Chaulputty Road

BHOWANIPORE

here are Modunmohun Pal's lane and Strand road

1 Shama Ch Bose
2 to 6 Shops and huts
8 Jogendro Nath Mookerjee
9 Biraja K Dutt
10 Nundo Gopal Dutt
11 Purno Ch Chowdry
12 Gobind Prosad Dass
14 Anada Ch Mitter
16 Goluk Nath Chatterji's family
19 Anarup Ch Banerjee
24 Gopal Chunder Shome
25 Mihirlal Chatterjee
26 Building under construction
27 Hem Ch and Phunindra Nath Dass
P O Letter Box
28 Kristo Ch, Radha Benode, Aporba Kristo, Sarat Ch, Loot Behari, Bunko Behary, R B Dass, Radha Kanta and Otool Ch Dass
here is Gopal Ch Banerjee's lane
31 Chanderkant Ghose
36 Padmachand Marwari
37 Rakhal Dass Bose & Mitter & Co
38 Dwarknath Dass and P Ghose & Co: Dr Pramatho Nath Ghose
here is Russa road
40 Tripoorachurn and Bamachurn Bose
41 Deno Nath Chatterjee
here is Chaulputty lane
44 Kalli Prosono Roy Chowdhry
here is Harish Ch Mookerjee's road
49 Haran Ch Bose
51 Mohim Chunder Ghose
52 Girish Ch Bose
56 Khogendro Nath and Birasur Bose
57 Durga Dass, Girish Ch and Gopal Ch Bose
59 Surendra Nath Bose & others
66 Ramtaruk Ghose
71 Modhoo Mookerjee's ghat
here is Mudun Pal's lane

Chattawallah Gully—H 8

8, *Lower Chitpur Road*

1 & 2 Godowns
3 & 4 S S D Cohen
5 Chinese
5-1 Chinese
5-2 Chinese
here is Bow Bazar street
6 M S D Cohen
8 Mahomedans
10 S Curlender
11 Jews
here is Chattawallah gully
15 H B Paul, G D'Cruz and E Gomes
16, 17 & 18 Chinese
here is Maharajah Kamal Krishna's lane
19, 20 & 21 Chinese
here is Blackburn's lane
22 & 23 Chinese
24 A Baker & J & D Symes
25 to 27 Chinese
28 C S Paffard & P J Nicholas
29 J Abreo
30 S Harrison
31 N Jacob & R J Meyers
31-1 H Curlender
here is Tiretta Bazar
35 Chinese
36 Mrs Solomon and Eduljee M Dastoor
37 T W Smith, E R D'Cruze and R Fernandez
38 E Bourrilhon,—Blackwell and J Verona
39 Elias Isran
40 H J Dias & W White
41 F H D'Cruz, H Harman and W Joseph
42 Mrs D Abraham
here is Lower Chitpur road

Chattoo Baboo's Lane, Entally

25, *Middle Road*

A range of shops, huts and waste-land

Cheedam Moody's Lane—C 3

Durzeeparah-ka-gully

3, *Durzeeparah Street*

1 Gopal Ch Chowdry's cook house
2 Pran Ch Dass
3 Rampodo Bhattacharjee
4 Dwarkanath Dey
5 Issurchunder and Gosto Behary Dey
6 Pramatha Nath Banerjee
here is Durga Churn Mitter's st
7 Otul Kristo Shome
8 Bhuputty Nath and Dulal Chand Mookerjee
9 ———
10 Mosque
11 Dwarika Nath Banerjee
12 Kesab Chunder Ghose
12-1 Sutto Ch Dutt
13 Golam Rahaman
13-1 Deno Nath Mozumdar
13-2 Jugurnath Coondoo
13-3 ———
13-4 Punchanun Mookerjee
13-5 Hari Ch Chatterjee
14 Soorjee Coomar Paul
14-1 Aubhoypodo Mookerjee
here is Durga Churn Mitter's st
15 Ramanando, Rambulova, Durga Churn & Tincowri Ch Pal
16 Gopeenath and Nundo Lall Kur, Kedar Nath Mitter and Shib Ch Kur
18 Ramdyal & Ramanundo pal
19 Jogendro Nath Dutt

20 Sita Nath Dey
21 ——
22 Gopal Chunder and Nalit Mohun Pal
23 Late Woma Churn Bysack's family & Rajendra Nath Dutt
24 Rajendronath Dutt
here is Durzeeparah street

China Bazar Lane—G 7

103, *Old China Bazar st*

1 Godowns
2 Odhur Mull & Chand Mull
3 & 4 Abdul Kader's godowns
5 B A Cohen
6 Assaram & Chotoram Jhawary
7 1st floor: James Anderson & Co
2nd floor: Sevnarain Baldeo Dass
3rd floor: A Gubbay
8 & 9 Godowns
here is Jackson's lane
11 F E Meyer and D H Moses
12 Porun Mull Balarus
13 Doorga Persad
here is Portuguese Church st
14 H N Cooper & Co: B M Karranja & R K Modi
15 M Issabhoy
16 E M Jacob, N J Cohen and Mrs S J Joseph
18 H E Solomon & H Elias & Co
19 Marwarees
20 Ghosh, Singha & Co's godowns
21 Vulcan Printing Works & Nahapiet & Co
here is Old China Bazar street

Chingreehatta Road, Entally

10, *Palmer Bazar Road*

1 P C Dey
2 Parbutty Coomar Sircar
3 Taracnath Laha
4 Ram Lall Roy
6 & 7 Russick Lall Audhicary
8 Kristo Lall Dass
10 Kunjo Behary Sircar
11 & 12 Martin & Co's Workshops
13 Gahoor Hurry Burnick
19 Moonshee Abdool Mujeed
23 J Kitchin
24 Ahmed Hossein
here is Kopaly Bagan lane
25 Municipal Slaughter-house: C T Guinness
here is a lane without name
28 Mosque
29 Mahomed Oomer
30 Wazeer Mundul
35 Schroder, Smidt & Co's hide shed
48 Poran Chunder Mundul
54 Doorga Ch Koondoo's garden
56 Chinese Burial Ground
68 Jeba Nundoo Bidasagore's Garden
69 Sreenath Sircar's Bengalee School
70 Gonesh Ch Chunder's Garden
82 ——
83 Jittoo Hajee
84 Golam Rahman
85 Behary Lall Paramanick
90 G E Hotel Co's Factory
here is Bebi Bagan road
91 Gopeenath Mondul
93 Shaik Janna Ali
96 Mosque
101 Tarini Ch Dutt
103 Tincowry Sircar
104 Debindro Nath Banerjee
105 Kali Kristo Bose
here is Palmer road

Chitpore Bridge Road

Northward from Bagh Bazar Bridge

1 Chitpore Bridge Toll Station
2 G C Shaw
11 & 12 E B S Ry premises
13 Brojonath Sing and Church of England Zenana Mission Girls' School
14 Rajaram Mondel & Bros
15 Dass & Co, Chitpore Lock Works
17 Peer Durgah
19 North Suburban Hospital: Dr M L Mookerjee
20 Hemchunder Mozoomdar
30 Chitpore Hydraulic Pressing Co, Ld: C Dozey & E C Dozey
33 Nobin Byragee
Chitpore Post and Telegraph Office: Jogendra Chundra Chunder and Hurrish Ch Dutt
36 Rojoni Coomar Sen and Chinta Moni Day
116 Coomar Satish Ch Singh's Victoria Hydraulic Press: J M Gregory
117 Chitpore Druggists' Hall: Bhugobutty Ch Shaw
Northern Suburban Police, Section B: Inspr M Fazel, Chitpore Fire Brigade Station: J Holmes
Jheel Press & Co, Ld: mangr, W Lord; Woopendra Ch & Gobind Ch Gain

GUN FOUNDRY ROAD

6, *Cossipore Road*

1 Calcutta Tramways Co, Ld, Horse Infirmary: Dr R J Charleton
3 Cossipore Practical Institution: Dr U Gupta
10 ——
14 Temple
15 Chundi Ch and Taraprosad Chowdhry
17 Bengal Hydraulic Jute Press: F Augier, A C Chunder & Co & Guru Ch Ghose
here is Ram Gopal Ghose's lane
18 Cossipore Sugar Works Co: R Asgood, O E Dobree, W Joachim & G H Elder
19 Foundry & Shell Factory: Capt S M Renny, RA; and Capt W Vinney

RAMGOPAL GHOSE'S LANE

1 C N Shaw's jute press: Kristo Dhone Bhuttacharjee, L Cozoneo, Ralli Brother's jute works, G Cassimatti, D N Pannas, K Murat, P Starvios, J Steubol, H Ruston, G Imbert & P Jackidelis
2 T Foster, H Ward, S Taylor, A R Paterson & C W Blazey
3 J Muddock, Sub-condr A J Robertson, Sub-condr J Williams, Sub-condr McKenzie, Condr T R Todd & Sergt L G States
4 Stables
here is Sugar Works lane
5 Angelo Brothers: F Short & S Whiteway
6 Mosque
Narkole Bagan: Sergt W R Jolly & T E Blazey

RUSTOMJEE'S LANE

1 Camperdown Jute Pressing Co, Ld; Managers & Agents J McDowell & Co: J Gregory and — Kinnison
2 H B Weeks & W G Smith
3 ——
4 Cossipore Garden House: — Collins
5 Raja Indra Narain Singh's Thakoorbaree

Chitpore Road (Lower)—H 8

Chitpore ka-burra-rustah

311, *Bow Bazar Street*

1 Soshi Bhusan Mittra
2 Paul & Son
3 Mohin Bros
4 Brojonath Dass & Co & Mohin Bros
5 Mundul & Co; North East Watch Co and G M Sirkar
6 Closin & Co: Mrs Valentine Dr Mogul Jan & The Guardian Press
7 S Jenning, H Hearn, Office of H C Sanyal, Sadek Bros & Co, S Boyle, S C Mookerjee and Monoj Mohun Basu
8 E D Moses, Hossen Barber & Mahaboob & Co
here is Chattawalla gully
9 Police Guard-house
10 Jackson & Co and Victoria Photographic Studio, Jewish School
10-1 Lesoon & Co
10-2 Friend & Co
10-3 N L Dey & Co
10-4 Lall Gopal Mittra
11 Range of picture shops & W S Cresswell & Co's Indigo Gown, & Godowns of G A Georgiadi and Ralli Bros
12 Tiretta Bazar, G C Balaya & Dawson & Co
here is Tiretta Bazar street
P O Letter Box
13 J J F H Asphar's Bazar and Beerchand Dutt
13-1 Ambica Ch Hazra
13-2 Dadabhoy B Gazdar Cowasjee, D Battliwalla, Edulje J Dewai & D P Khajotai
13-3 Hebrew Mission School & Jack & Co
14 Lallchand & Co & Kalachand Mistree
15 S H Moses & S H Moses & C
16 Mawsaon & Co
17 R H Deefholts, F H Coutto, A Coutto, J E B Holguett and R A Cooper
18 S A Perris, J N Sen and Friend & Co
18-1 Kaviraj N N Sen
19 Hoggan & Co
19-1 Hajee Nakiboodeen
19-2 Enifo
here is Harinbaree 3rd *lane*
20 Hajee Mahomed Jaffar, Hazr Bros and E A Wilson & C
21 Sayed Korban Ally and Abdu Sobhan & Co

22 Mohammed Ally
22-1 Bebee Moradeen
23 Shaik Mahomed Jelaney
24 Abdulla Mahomed
25 Syed Jalaluddin
26 Aga Syed Sadie
27 Issac Sassoon
27-1 Eshack & Co and Amiuddin Mistry
28 Tobyn Hussun
29 Ezra Barook
30 Mirza Mahomed Ally
31 Turkish Hotel

here is Colootollah street

32 to 35 R L Sen
36 Benode Lall Sen
37 Kaviraj Peary Mohun Mozumder
38 Nondo Lal Shaw
38-1 Kisory Mohun Shaw
39 Shaik Haroon & Kristo Mohun Shaw

here is Dhurrumtollah lane

40 Faiz Mahomed
41 Gaswoodeen
42 Golam Hamid
43 & 44 Sookada Dassee
45 Mosque
45-1-2 Shops
45-3 Abdul Gofoor
45-4 Dr S B Mookerjee
47 Bulatujan Beebee
48 Amrita Lall Daw
49 Mahomedans
49-1 Mohamadeen
50 Mir Baboo Lal [see
51 & 52 Sreemutty Nitokaly Dass
53 Sheik Allowooddin
54 Sreemutty Joymoney Dassee
55 to 56 Shops
57 Shaik Sunder Maha
58 & 59 T N & G C Dey
60 & 61 Kessub Lal Shaw
62 Purno Ch Nag

here is Tarachand Dutt's street

63 & 64 Shops
65 Dr M Ayatallah

here is Rampershad Shaw's lane

66 Shops
67 Kajee Abdool Bary
68 Hajee Domun & Co's hide godown

here is Lower Chitpore 1st lane

69 & 70 Abdool Hakeem
71 Cal Tramways Co's stables
72 Keramatullah & Co

here is Harrison road

73 Mullick's Thacoor bari
79 & 80 Johur Ali

here is Lower Chitpore 2nd lane

81 Lolit M Mullick
82 Kallyprosonno Mullick
83 Dhunput Johouri & Banarassy Dass
84 Sarut Chunder Mullick
85 Choonylall Mullick
86 Dhoynonjoy Pal & Gopal Ch Mullick
86-1 Jeebun Krishna Misser
87 General Pharmacy: Jahurry Lall Nundy, D C Nundy & Dr R L Bysack

here are Machooa Bazar & Upper Chitpore Roads and Cotton street—G 7

88 Mohendra Nath Sett
89 Protab Chunder Mullick
89-1 Brojendro Nath Mullick & Bhoyrob Ch Chunder
90 Nitya Nundo Pal
91 Toolsee Dass Kahar
92 Chooney Lall Aheer
93 Shops
94 Aubadooa & Co, Mirza Golam Kadir Abdul Karim & Matab Chand Banareswalla
95 Bungsee Lall Aubirjan & Royal Medical Hall: Dr Sudun Chunder Seal

here is Harrison road

96 ——
98 Mosque: Hakim Mahomed Seddick
99-1 Calcutta Ice Assen Branch Depôt & Mohesh Chunder Mullick

here is Armenian street

P O Letter Box

100 & 101 Shops
102 Baijanath Durmiah
103 Mullick Range
104 Shaik Suffatoollah and Shaik Amatollah
105 Sheik Momumjee
106 Hajee Abdool Kareem
107 Sheik Shamsherally & Zoolfookurally & hide godowns
108 & 109 Tofail Ahmad leather godown
110 Azizuddeen
111 Shaik Golam Khoodoos and Nobo Coomar Day

here is Gobindchand Dhur's lane

112 to 113 Range of glassware shops
126 S R Callow
130 Joint Sub-Registrar's Office
135 Hajee Ahmad and Hajee Hussain
144-2 Dinonath Dutta

here is Canning street

145 Gyasandin Mullick & Co
146 B L Sen & Co, Ayurveda Proshar Office, & Adi-Ayurveda Machine Press
147 Hakim Meer Kazim Ali and Emambara
148 Hajee Ariff Ismile & Solemon Ariff Bham
149 Syed Mohamed Alley, Madhay Shaib, Hajee Mahomed Kurreem Shirazee and Hajee Syed Saduck
150 Mirza Abdool Kareem
151 E E Cohen
152 Moneer Mistry & M Eshe & Co
153 A C Hossein

here is Parsee Church street

154 to 158 Shops
159 Haji Zainal Abedin Khoyed and Syed Hady
160 A S Abdool Sovhan
161 Dharum Chand Lall
163 H Maidale
164 J N Ghose
165 P Mundul
166 Arakie & Co, Elias Cohen & Co & A R Joshua
167 & 168 Late Punna Lall Seal's family
169 A E Luddy, E E Agasee, J N Cohen & S M S D Cohen
170 Atul K Mittra & G C Bose
173 to 174 R G Chowdhry
175 T C Mookerjee & Co
176 H Doss & Co
177 Sheik Daem
178 E E Ezra, G C Babajee & Edward & Co, contractors
179 Doyal Chunder, Jadub Ch Mohindranath Dass, Doyal Ch Dass & Co's Office, D Joshua, Khetter Mohun Nyack & S J Munjail
180 Dir Gopal Lall & Brojonath Dass

here is Radha Bazar street

182 Bose, Palit & Co
182-2 Mohendra Nath Dass
182-6 Nobin Chand Mullick
182-9 Dwarka Nath Dass
183 & 184 Police Town Guard

here is Lall Bazar street

Chitpore Road (Upper)—F 6

Machooa-bazar-ka-burrah-rustah

87, *Lower Chitpore Road*

here is Moonshi Suddereeddin's lane

1 Choonee Lall Auber
5 Hoggnan Chinaman
11 Treepura Chundra Haldar
12 Gopal Chunder Asb
13 Malka Beebee
14 Mummoo Misser and W N Shaw
15 Choonna Bibee
16 Matabjan Beebee
17 Byrabdas Johory
18 Money Dassee
19 Lochoo
20 Soshee Bhusun Chowdhry
21 Hurry Dassee
22 Bejoygobindo Burman

here is Joggobundoo Bural's lane

27 ——
29 Indian Hotel
30 Shib Churn
32 Treepura Ch Hazra & Hoggnan Chinaman

here is Mooktaram Baboo's st

34 Poranchunder Bullub
40 Sodoo Bibee
41 Shib Lall Saligram
42 Ramprasad Gungaprasad
43 Monilall
44 Deegene Dassee
46 Mosary Putty
49 Basudeb Sen
49-1 Abdul Khalick
50 & 51 Jogul Kissore Belasiram
52 Chonee Lall Kur
53 Russicklal Kur
54 Kally Charan Dass
55 Calcutta Adie Brahmo Somaj Press & Adie-Brahmo Somaj
56 Horo Ch Dass
59 Temple, Sreemutty Boddun Koomary Dassi and Grish Chunder Roy

here are Dwarkanath Tagore's & Muddunmohun Chatterjee's lanes

60 Dey & Co
61 Benode Lall Nundun
62 Hera Baie
62-1 Saroda Sundari Dassee
63 Gogun Ch Thakur
64 Nemychurn Shaw & Benode Behary Shaw
65 Khrishna Dass Mullick
66 Jogendro Nath Dey
67 Panna Lall Dass
68 Rajendra Nath Nundon
69 Luckhynarain Sett
70 J Pal
71 Sunkar Brahma Chani and Sen & Co
72 Hoggnan Chinaman

75 Dwarka Nath Moirah and Jogesshur Dutt
here is Baranussee Ghose's st
P O Letter Box
76 Surbessur Shaw & Co and Mullick Nephew & Co
77 Mullick Brothers
78 Gooroodoss Pal
79 Raja Denendro Narain Roy
82 Kumar Rajendro Narain Roy
here is Gupto's lane
83 Dooneelall Seal
84 Nundo Lall Mullick's Widow
here is Nandolall Mullick's lane
85 Dr S D Dutt and Dr Aughurnath Chatterjee
86 & 87 Tramways stables
88 Preonath Dey
here is Seal Bagan gully
89 Wopendra Nath Shaw
90 Temple
93 to 96 Petrocochino Bros, Vacuum Oil Co, Gillander & Co's godown, J Hatton Hall & Co, & Finlay, Muir & Co's godowns
97 Brindaban Chunder Dutt
here are Manicktollah & Beadon streets & Beadon square—C 3
98-3 Moti Lall Dass
99 Gopal Chunder Auddy
100 K Dutt
101 Tin Cowrie Dutt
102 Manick Lall Dey
103 Gopal Ch & Poreshnath Dey
104 Lall Gopal Dutt
108 S C Bhuttacharjee
here is Guranhatta street
109 Nirta Lall Dutt
110 Victoria Library
111-1 Nara Narayan Chandra
111-2 Sreemutty Indaballa Dutta (midwife and nurse)
112 Dr Nundo Lall Dey
113 N C Seal
114 Doorganarain Ghose & Dr Ashootosh Ghose
115 Sarut Coomar Sen, Bany Madhub Bhuttacharjee and A K Dutt & Co
117 Troylucklho Nath Dutt
118 Haran Ch Mookerjee, Udhop Chundra Hazra and Choonee Lall Dhur
120 Promada Sundary Dassee
121 N C Dass & Kabiraj Aughur Nath Sarma
122 ———
123 Giris Ch Bosu
125 Joy Ch Mittra
126 Aubinash Ch Dutt
here are Doorgachurn Mitter's and Musjeedbaree streets
P O Letter Box
33 "The Jubilee Medical Hall:" Dr Bepinbehary Ghose
here is Kalleepersad Dutt's street
136 Netai Dass Mullick
140 Gourmohun Dhur & Co
here is Umeschunder Ghose's private lane
141 Baney Madhub Bhuttacharjee and Dr M L Bhattacharjee
142 Mohin Ch Naug
143 Amritolall Bose
144 Kedarnath Mitter & Nilumber Ghose
144-1 N C Chatterjee & Co
here is a lane without name
146-1 Durga Churn Bhuttacharjee
146-2 Kally Dassee
147 Gan Chunder Kerr
147-1 Rojonee Dassee
147-2 Sreestedhar Koch
148 to 150 Khundoker Musrofally
here is Gopee Sen's lane
151 Shop
here is Grey street
152 Kisorylall Khettry
153 Friends & Co
154 Iswara Chandra Dutt, Manick Ch Batabyal and B L Pramanick
155 Shova Bazar
157-1 J N Mukerjee
158 Alak Ch Bhattacherjee
here is Raja Nobokissen's st—A 1
159 J K Dutt
here is Raja Radhakanto's 4th lane
160 Khodiram Dutt
161 Temple & Sidasary Mattah
here are Sir Raja Radhakanto Deb's bye-lane and Gocool Mitter's lane
162 Radha Kristo Roy
162-1 Radha Nath Bose, Woopendra Nath, Nogendra Nath and Promotho Nath Bose
163 Koylash Ch Dass
here is Raja Rajbullub's street
165 Gopal Ch Bose
166 Issenchunder Gangooly
166-1 Dr Preonath Dutt, LMS
here is Radha Madhab Goswamy's lane
167 Jadub Chander Gossain
168 ———
168-1 Surut Coomar Dutt
169 Bhola Nath Mookerjee
170 Denonath Gossain
171 Umirtolal Mookerjee
171-1 Baney Madhab & Promotho Nath
172 Nundolall Chatterjee
173 Nilmoney Gossain
here is Gossain's lane
175 Grischunder Gangooly and Russick Lall Chatterjee
176 & 177 Timber-yard
178 Finlay, Muir & Co's jute godown, Edwards & Co, E E Edwards
179 Hari Har Mookerjee
180 Rajendra N Mookerjee & A V School
181 Atul Krishna Bosu
181-1 Brojonath Mookerjee and Ram Chunder Banerjee
181-2 Sidonath Banerjee
here is Ramkanto Bose's street
182 & 183 Dwarkinath Sadkhan
184 Hurrynath Sadkhan
185 Prosono Kumar Banerjee, Kobiraj
here is Kally Pershad Chuckerbutty's street
186 Bagh Bazar Pharmacy: Dr U N Chatterjee
187 Kader Nath Dass
188 Shib Ch Bhuttacharjee
189 Temple
190 Chandi Churan Ghose
here is Annoda Prosad Newgy's lane
191 Hurrybhusan Bhuttacharjee
192 Shibchunder Chatterjee
193 & 194 Nony Gopal Chuckerbutty
195 Sarodaprosad & Nony Gopal Chuckerbutty
196 to 198 Temples
here is Bagh Bazar street
199 Calcutta Municipal Brickyard & Behary Lall Shaw
here is Anundoprosad Newgy's lane
200 & 201 Dry grass golas & Shibo Pada Pattak
here is Gopal Ch Newgy's lane
202 Poorno Ch Gangooly
203 Chunder Coomar Dass
204 Koilas Chunder Mullick
205 Rajendronath, Mohendronath, Peary Mohan and Dr B Seal
206 to 208 Hurro Lall Shaw and Ram Chand Shaw
209 Chitpore Dispensary: Dr S C Dey
here are Bagh Bazar, Canal Bridge & Upper Chitpore roads
210 Nawab's Bazar
here are Doorga Ch Mookerjee's st & Bagh Bazar Bathing ghat
211, 212 Port Trust Railway lines
213 Atul Ch Newgy
214 Calcutta Municipal Railway
214-2 Hon Dr Gooroodas Banerjee
215 to 223 Shops
here is Russick Newgy's Bathing ghat
224 Gonesh Ch Dass
225 to 228 Shops
229 Haro Chundra Pal
230 Rajkristo Mitter
231 Taraknath Biswas
231-1 Jeebun Krishna Roy
232 Bagh Bazar Post Office
232-1 Daben Chunder Pal
232 Shama Churn Dass
233 Benode Behari Pal
234 & 235 Aubinash Ch Dey
236 Nobinchunder Koondoo
237 Municipal Brickyard
238 Temple: Radha Prosad Mohanto
239 L B Dey
240 Lall Behary Dey
241 Khetter Mohun Dey
242 Surendra Nath & Monmothonath Dey
243 Timber-yard, Sitanath Mookerjee, Saroda Churn Bhuttacharjee & Behary Dass
here are Rajah Rajbullub's st, Bathing ghat & Golabaree Ghat street
244 to 249 Finlay, Muir & Co's jute screwhouse, Sagore Dutt & Nephew, R N Ghose & Bros & Mackertich & Co
250 Gosto Behary Gossain
250-1 & 251 Kherode Ch Gossain
here is Kassy Mitter's Ghat st
252 Chundee Churn Banerjee, Kristo Nath Dass and Preo Nath Biswas
252-1 Shama Churn Mookerjee
253 Ramun Chunder Dass
254 Horro Lall Bose
255 Tarini Prosad Joytishi
256 Kallydass & Kartick Ch Indra
257 Calcutta Tramways Co's Chitpore terminus
here is Schalch's street
258 & 259 Shops and huts
260 Temple
261 & 262 Coachbuilding yard & K C Mittra & Co

263 Soshi Bhusan Mitter
264 Notober Mookerjee
here is Bonomally Sircar's street
264-2 Jadab Chundra Dutt
264-3 Jogendra Krishna and Dr Satish Ch Mondole
264 to 266 Shops
here is Aubhoy Churn Mitter's st
267 Gobindo Chunder Kur and Gopee Nath Mundol
267-1 Ganendronath Chuckerbutty
267-1-1 Juggernath Banerjee
267-2 Umbica Ch Mookerjee & Shibuk Ram
here is Nundoram Sen's street
268 to 274 Shops and Chuni Lall Aheer
275 Dr H K Chatterjee and Lalit Mohun Dey
276 Dr Sham Lall Bose
277 Shops
here is Sobha Bazar street
278 & 279 Shops
here are Nundoram Sen's and Sobha Bazar streets
280 J N Chowdry
281 Nundolall Nundy
281-1 Nundo Lall Mookerjee
282 Dr D N Chatterjee
Banawari Lal Chowdhuri, BA, BSC
283 & 284 N C Dhole & Co's Universal Medical Hall: Saroda Prosad, Lall Gopal Dhole & Dr Bolie Chand Sen
285 to 286 Banymadhub Dey and Bedha Ratnah Jantra
287 Students' Mess
292 L B Chuckerbutty and C S Gupta
293 Dey, Koondoo & Bros
294 Satya Ch Dass and Nrependra Nath Seth
295 Jodoo Nath and N C Sen
295-1 Lahiri & Co: Mohendranath & Brajendranath Sen & Dr Nagendra Nath Seth
296 ——
here is Baniatollah street
297 Behari Lall Shaha and Dr Surat Lall Mittra, MD
298 & 299 Chundee Churn Halder & Meer Comarally [charjee
300 Prosono Coomar Bhatta-
305 Preo Balla Dabee
306 Hary Khan [Co
307 Rojani Kanto Chatterjee &
308 Uma Ch Dass [Co
309 Dey, Chatterjee, Ghattack &
310 Kesory Lall Khettry
311 Anund Khan
312 Krishna N Biswas & Dr K N Sircar
313 Gobinda Ch Pal
314 Vabataran Gupta
here is Aheereetollah street
318 A C Dutt & Co
319 Nitto Lall Seal and Lion Chemical Co
321 Radha Ram Banerjee
326 Haran Chunder Banerjee
here is Neemoo Gossain's lane
327 Sarat Ch Bysack
333 Seal's Press
here is Brindabun Bysack's street
334 & 335 Woomesh Ch Bhattacharjee
336 Oriental Seminary, Calcutta Reading Room & Literary Institute
337 Moonshi Mookbul Mahomed & Albert Temple of Science
337-1 The Medical Hall: Dr D C Bose
338-339 Posupotee Bosu [& Co
343 Beadon Pharmacy: Banerjee
344 P C Pal & Co: P C Dass & Kabiraj Hurro Lall Gupta
here is Nimtollah ghat st—E 5
345 Abutar Chunder Laha
346 Pal Friends
346 ——
347 The Family Pharmacy: Dr B C Mitra
348 Satkoree Bysack
349 Kali Dass Bidea Bhusen
350 Banerjee & Mullick
352 Rai Muddun Mohun Bysack Bahadur's Ayurvedic Medicine Manfctg Co, Ld, & Dr S C Pal
354 Moni Lall Shaw
here is Charruckdanga street
356 Rajendrolall Mullick's Bazar
here are Prosonno Coomar Tagore's and Pathurreaghat sts
360 & 361 Trylocknath Bysack
362 & 363 M C Bysack
364 to 366 Gobinlall, Gopal Lall, Bonomalli and Russick Lall Mullick
367 Haridas Shaw & Sulov Press
here is a lane without name
371 Jubilee Pharmacy: Dr M N Banerjee & Manik Lall Seal
372 Lalla Baboo's Bazar, Mullick & Sons & G C Mullick & Co
here is Rutton Sircar's Garden st
373 Mullick Nephew & Co
here is Raja Brajendronarain Roy's street
373-1 Mozumdar & Co
374 Maharanee Horosoondary Dassee, Kobiraj B C Goopta Chowdry, Calcutta Police Station, Sec F, Jorasanko Thannah: Supdt E Robertson, Inspector R Mitra
here is Sikdarparah street
375 Goodman & Co: Nitto Ch Mitter & N C Mookerjee
376 & 377 Dutt & Co, Imperial Medical Store; Dr G C Dutt & Sham Lall Mullick
here is Upper Chitpore 3rd lane
380 & 381 Bonko Behary Roy
here is Upper Chitpore 3rd lane
382 Mosque
383 Jugger Nath Baloo
here is Banstollah street
384 Shaik Shaddek & B M Chuckerbutty & Bros
385 Kedar Nath Dutt
392 Thompson, Nundy & Co: Dr P C Nundy
396 Bepin Behari Mullick
397 Mohendro Nath Shaw
here is Upper Chitpore 4th lane
401-1 Kristo Chunder Bisharod, Kobiraj
here is Burtollah street
402 Burra Bazar Post Office
here are Cotton street, Lower Chitpore & Machooa Bazar roads

Choona Pookur Lane—I 9

171, *Bow Bazar Street*

1 Netychunder Mullick
1-1 Behary Lall Mullick
2 Gopal Ch, Bonko Behary and Subal Ch Dutt
3 Brojonath Banerjee
4 Kally Dass Dutt [jee
5 O N and Ananto Lall Chatter-
6 Students' Mess
7 Denonath Banerjee
8 Nony Lall Dass and G S Dass & Co
8-1 Khetter Mohun Dey
9 ——
9-1 H C Banerjee
10 Nadiya Printing Works
11 Taruk Nath Roy
12 Chooni Lall, Bhobani Ch and Gopessor Burral
13 Sadhuchurn Dey
14 Nondo Lall Dass
15 Obhoy Ch Dutt
16 Oma Churn Ghose
17 Rutton Lall Dhur
18 ——
19 Harry Mohun Naik
20 to 23 Rajkishen Budhen and Sons
24 Sarada Prosad Shaw
25 Nobinchunder Ghose
26 to 28 Nogindra Kumar Bose
29 Buddri Nath Dass
30 Nalini Ranjan Chatterjee
here is Champatollah 2nd lane
31 Nety Lall Dass
33 Kritibar & Monmothonath Sen
34 Mahindro Nath Shee
35 Choonapookur A V School and Hari Dass Chatterjee
36 Obinash Ch & Kristo Mohun Dutt [Co
37 Sirish Ch Roy & Bhatakyal &
38 Shibnath, Manindro Nath and Umesh Ch Bannerjee
39 Hurri Mohun Pyne
40 ——
41 Nofur Chunder Ghose
42 Nolit Lall Chuckerbutty
43 Horendro Nath Bhattacharjee
44 Kristo Mohun Dass
45 Abinash Chunder Roy
46 Kali Ch Dey
47 Thakoor Dass Sen
48 & 48-1 Sreenath Malakar
50 Hari Narain Ghose
51 Rungoolal Halder
52 Koylash Chundra Ghose
53 Jogodish Banerjee
53-1 Manick Lall Bose
54 Nogendro Kumar Bose
55 Soshi Bhusan Banerjee
56 Rajani Nath Ghose
here is Bow Bazar street

Chootarparah Lane—I 9

52, *Champatollah 2nd Lane*

1 Temple
2 Amrito Lall Bose
3 Bhola Nath Chuckerbutty
4 Joykristo, Nobokristo and Surrut Ch Dass
5 Nundo Lall Naik
5-1 Heera Lall, Gopee Nath & Sitanath Dass
6 Abinash Ch Chuckerbutty
here is Sidessur Chunder's lane
7 Ram Lall Roy
8 Ramchunder Dass & others
9 Temple
10 Bolaram Roy [Bros
11 Gostobehary Chatterjee and
12 Bongshi Dhur Ram
13 Prosonno Gopal Roy
here are Kanye Lall Dhur and Ram Kant Mistree's lanes
14 Akhoy Coomar Baug [Dass
15 Nilmoney Chunder & Hiralal
here is Modhoo Soodhan Gupto's lane

17 Netye Ch Dutt
18 ——
20 Bhoobun Mohun Dutt
21 Shamlall Dutt
22 Motilall Nundy
23 Radhabullub Dass
24 Purno Chunder Mozumdar
25 Raj Coomar Roy
26 Koonjo Behary Deb
27 Mohendronath & Juggernath Ch Kurmoker
28 Nootbehary Dey
29 Panchanon Mukerjee
30 Dr Ananda P Chatterjee
31 Hemchunder Chuckerbutty
32 Woomesh Chunder & Koylash Chunder Dass
33 ——
34 Radhakanto Roy

here is Champatollah 2nd lane

Chore Bagan Lane

83-7, *Mooktaram Baboo's Street*

1 Stable
3 Dr Jogendra Nath Ghose
4 Rakhal Ch Ghose
5 Hari Ch Dhole
6 Nacoor Ch Dutt
8 Goyram Dutt
9 Kally Podo Shaw
10 Chunder Coomar Kundoo
10-1 Tincowrie Kundoo
11 Suntosh Ch Daw

here is Bysack's Bagan lane

13 Mohindro Nath Mookerjee
14 Surat Ch Bhattacharjee and Bholanath Chatterjee's temple
15-1 Radhica Nath Dass Kabi bhoosun
16 Rajendronath Mookerjee
17 ——

here is Mooktaram Baboo's street

Chowdry's Lane—A 1

55, *Sham Bazar Street*

1 Late Hurihur Mookerjee's family
2 Hira Lall Chuckerbutty
2-1 Jadu Nath Dass
2-2 Ramanath Chatterjee
3 Rajendro Nath Dass
3-1 Nobin K Dutt
3-2 Radha Nath Sircar
3-3 Atul Ch Dass
4 Hanak Mukerjee
4-1 Brojo Nath Biswas
4-1-1 Adonath Bhattacharjee
4-2 Tara Podo Nag and Chuni Lall Ghose
4-4 & 4-5 Waste Land & Tank
5 Haranchunder Chowdry
6 Peary Ch Bardhone
6-1 Woopendra Nath Ghose
6-2 Bejoy Ch Chatterjee
6 3 Kali Ch Newgi
6-4 & 6-5 Taruk Nath Sircar
6-6 Khirode Ch Chowdry and Sarat Ch Bose
6-8 ——
6-8-2 Sadajashur Bose
7-1 Stables
6-7 Garden and huts
6-8-1 Satish Ch Ghose
7 Troylakhanath Bose
8 Bepin Behary Dutt
9 Shamachurn Mudduck

here is Sham Bazar street

Chowringhee Lane—M 13

2, *Sudder Street*

1 E M Harvey
2 "The Hermitage:" J F Dias, Alex Dias, H K Campbell, W C Lindsay, C H Cotton and F E Dias
3 S E Zemin and Co, J Zemin, H J Weston, D Hooper and W Smith
4 Lower flat: Capt J C Miller, Capt W M Isdale and E R C Miller
Upper flat: W T Spink
5 P L B Bree, J G Georgacopulas and A Massa [ton
6 Mrs C Z Manuck & D Hodge-

here is Kyd street

7 C Chowdry and H C Chowdry

here is Marquis street

8-1 A. W. Grosser & Shop of Doora Churn Dutt & Sons
9 P A Hodge
10 "Dulce Domum:" G E Johnson and R H Taite [Bahadoor
11 Maharaja Gobind Lall Roy,
12 Miss Forsyth
13 E Cohen

here is Sudder street

Chowringhee Road—M 13

1 Bristol Hotel, Calcutta Cycle Co, K C Biswas & Co, & S. Bejoy
2 Child & Co. & T. Kerode & Co, Kidder & Co, B Boseck & Co, H C Manna, D N Dass & Bros, Dey & Co, W Leslie & Co & W Leslie

P O Letter Box

here is Mutty Lall Seal's street

Byron & Co
Sen Bros, S M Cherry & Co and Majumdar's Homœopathic Pharmacy: T P Jyotishi
2-6 W Leslie & Co's Depot
3 "Statesman and Friend of India" and "Indian Agriculturist" Office
4 to 6 Whiteaway, Laidlaw & Co: Mrs MacDonnell and S Evans

here is Municipal Office street

6-1 Don & Co
6-2 Esoofally Hiptoolla & Co
7 Whiteaway, Laidlaw & Co's Stores Dept: C E Copplestone, F A Wakefield and G T Hardy
8 Bourne and Shepherd, photographic artists
9, 10 & 11 Continental Hotel (Boscolo Bros) and P. Melenicles
9-1 Sakloth & Co
12 Dr J M Comley
13 Atkinson Bros, Ld; Mirzapore Stone and Trading Co, and Rajmahal Stone Co, Ld: J H Atkinson
14 Mrs A Monk's boarding estabt: C Hill, E Bent, — Hilton, — Stainsbury, — Hall, Col Anderson, W Wann, — Hartmann, Dr Shuttzen, C M Sarkies and E Spooner
15 Mrs A Monk's boarding estabt: W Moran, O B Griffiths, T M Scrini, J M Scrini, J Petrocochino, Dr T Bonwill, E O Manning, T Wells, W Briant, H A Cassell, C C Collinwood & T N Maniachi
15-1 Mrs A Monk's boarding estabt: "Outram House:" A H Lewes, J S Smith, P H Pritchard, C J Budge, C A Walsh, A Kinny, G Thorpe, J Meugens and—Tredaway
15-2, 16 & 17 Mrs A Monk's Grand Hotel: A G L Renny, G S Hurlbut, G Sweet, H Garratt, F M Major, E A Lee, D E Capstick, E A Wild, F E Marsh, H Conley, J Ottewill, F B Watham, D M Macleod, C M Pope, S Moran, E H S Clarke, A F Stewart, H Brereton, T R Pratt, Dr F Pearse, W H Taylor, Framjee Pestonjee Bhumgara, Theatre Royal, A Stephen & Co, Lyon & Lyon, The Western Trading Co, Dinshaw & Sorabjee & Mitchell & Co

here is Humayon place

18 A Stephen
18-1 J Blees (photo stores)
18-2 Smith Bros. (dentiate): D R Smith & M L Smith
18-3 ——
18-4 E I Ry Branch Parcel Office
18-5 Weldon Circulating Library,
18-6 & 18-7 Castellazzo Bros
19 Mason, Hill and Rogers, W W Hill & H Rogers
19-1 Harrington & Co, photographic artists

here is Lindsay street

20 Partridge & Co
22 Johnstone and Hoffmann, photographic artists: T Hoffmann
23 Calcutta Christian Tract and Book Society, Calcutta Auxiliary Bible Society
24 Upper flat: F Harrington
Lower flat: H Blong & W B H Watson (dentists)
25 Waste land
26 Hem Chunder Gossami

here is Sudder street

27 The Impl Museum, Geological Survey of India, Geological Museum and Economic Museum
28 Govt School of Art and Art Gallery: E B Havell
29 A H James

here is Kyd street

30 Bengal United Service Club: Hon R B Buckley, Major J M Fleming, Surgn-maj-genl R Harvey, IMS; & Col W Anderson

P O Letter Box

here is Park street—P 16

31 Hall and Anderson: P N Hall and W Anderson
31-1 C C Evennett, L Fonda and T C Pulman
32 G F Kellner & Co: G F Kellner
33 Bengal Club: W K Dods, H Stuart, H L Bell, G R Johnston, C W Foley, A Brereton, W E Hitch, R Boteler, W J M McCow, H Collingridge, E H Gregory, A L Butler, A A Lyall, F J E Spring, A C Adams, N McLeod & E W S Russell

P O Letter Box

34 W A Bankier
35 H Pedler, R Pedler, A A Vlasto, C Saunders and J B Lloyd
36 Lt-col E DeBrath, C H Windle, & Miss Baumler, MD
37 H E A Cotton, J K Miller & Maj Richardson, ISC
38 Mrs Mozele Ezra, D Ezra, David E D Ezra, Aaron Ezra and Edward Ezra
39 Office of Examiner, Telegraph Accounts
40 A U Fanshawe, D MacKinnon, C H Coates, B E Griffiths & S MacKertich
41 Army & Navy Co-operative Society Co, Ld
here is Middleton street
42 Maharaja of Darbhangah
43 E Meyer
here is Harrington street
44 A G Apcar, Hon J G Apcar & G Apcar
45 H E Harris and R Schenk
46 O Burne
P O Letter Box
here is Theatre road

BALLARD'S BUILDINGS

47 H Newman
48 P A Martyrose
49 & 50 ——
51 Bishop's Palace: The Most Revd J E C Welldon, DD, LLD; Revd H O Moore, MA; Revd F B Campbel, P N Mullick and E Perkins
52 C D Peterson
53 J K Fox, T Bashford, Dr C Banks, Dr Justice & Mrs Bullock
54 Mrs Heath, J Thompson, P Taylor, E A Taylor, D Cowille, R N Goodwin & A E Goodwin
55 Office of the Protector of Emigrants and Voty-surgn R A Turnbull
55½ Chowringhee Riding School
56 W J Wilson
57 W S Etheridge, R Dickson, G Jeangurad, W Gurney, R Roberton and C W Stewart
58 W O Rees, T R Ross, J W Barrett & H R Clark
P O Letter Box
here is Upper Circular Road

Chuckerbere Road

(See *Ballygunge*)

Chucku Khansamah's Lane

37, *Upper Circular Road*

1 Salim Meah
2 Janaki Nath Chatterjee
3 Coach Builders
4-1 Students' Mess
4-1-1 ——
4-2 ——
8 Obhoy Ch Ghose
9 Fazel Mea
10 Dalluddin Ahmed & Mesque
11 Preonath Bose
12 & 13 ——
14 Poorno Ch Bhattacharjee
15 Omapodo Chatterjee
15-1 Fathama Bebee
16 Amulla Ch Bose
16-1 Dwarkanath Dass
16-2 Nundo Lall Dass
17 Soshe Bhuson Ghose
17-1 Sirish Ch Bosu
18 Mohesh Chunder Ghose
18-1 ——
18-2 Shaik Kurimbux
18-3 & 4 Majoob Ali Chowdhury
here is Mirzapore street
19 Abinash Chundra Mukerjee
19-1 Behary Lall Dass
19-2 ——
19-3 & 19-4 Mess
19-5 Kedar Nath Bosu
19-6 Preonath Shastry
20 Tej Chunder Bose
here is Upper Circular road

Chunam Lane

(See *Phear's Lane*)

Chundernath Chatterjee's Street

20, *Russapugla Road*

1 Rajat Ch Nath
2 Surendronath Mullick and Mullick & Co
2-1 & 2-2 Bodynath Dutt
4 Bhowani Ch Dutt
5 Kritant Coomar Bose
6 Grish Ch Dass
6-1 Gopal Ch Dass
6-2 Shama Ch Dey
here is Baneemadhub Nundon Brothers' 2nd lane
8 Hon Chunder Madhub Ghose's family
here is Hurrish Ch Mookerjee's Road
10 Hurihur Dutt
11 Romanath Dutt
12 Kallicoomar Dey
12-1 ——
13 Narendronath Mookerjee
14 Woopendro Ch Coondoo
15 Rajendro Lall Chatterjee
17 Prosono Ch Pal
18 Hurrymohun Banerjee
here is Kansareepara road
19 ——
22 Radha Madhobe Dass
23 Narain Chunder Dass
23-1 Ojoy Ch Dass
24 Mohendra Nath Dass
25 Kartick Ch Nundon
here is Kansareepara road
26-1 Ramlall Dey
27 Bykunto Ch Dey
28 Kesub Ch Dass
29 Bholanath and Adya Nath Chatterjee
30 Borada P Chatterjee
30-1 Norendronath Chatterjee
30-2 Buthnath Mookerjee
30-3 ——
30-4 Surjee Coomar Banerjee
31 —— [Biswas
33 Gopal Ch and Kedarnath
34 S M Kumud Kamini Dassee (midwife)
35 Koylash Ch Dass
36 Atool Ch Bose
37 Bhusun Ch Roy Chowdhory
37-1 Brojo Nath Palit
38 Omrito Lall Banerjee
39 Jogesh Ch Roy
here is Russapugla road, north

Church Lane—L 12

Pathureah Geerja-ka-puscheem-rustah

From Hare Street

1 & 2 Ralli Brothers
3 Jail Depôt
4 & 5 Supdt of Stamps and Stationery: S S Cooper
6 Ahmuty & Co: F C Cooper and S J Chandler
here is Hastings street
7 Office of J Mackillican & Co: J Mackillican, Norendra Nath Sen & Co; and Herbert, Parrott & Co
here is Hare street

Church Road

(See *Howrah*)

Chuckerbere Road, South

78, *Russa Road, North*

1 to 6 Huts & waste land
here is Mohesh Chunder Chowdry's lane
7——
8-1 Hem Ch Nag & others
8-2 Napal Ch Nag
9 Sree Nath Dutt
10-1 Tarapodo Ghose
12 Kani Lall Sen and Brojolall Sen & others
13 Gopal Ch Sen
14 Girish Ch Sen
16 Gopal Ch Sen's garden house
17 Kanyelall Sen's Baitakhana house
17-2 Chukerberia Sen's Bridyaloy
19 Noranarain Bhuttacharjee and Horendro K Mozoomdar
20 Hindu Girls' School & Horendro K Mozoomdar
21 Parbutty Ch Chatterjee
22-1 Sital Ch Mookerjee
23 Nogendronath Bose
23-1 Nundo Lall Mookerjee
23-2 Bejoylall Dutt
23-4 Upendra Nath Bose's stable
25 Goburdhon and Huri Ch Chuckerbutty
26 Ram Churn Chatterjee
27 Nil Rutton & Nilgopal Mittra
28 Bama Ch Mitra & others
29 Late Matab Ch Mittra's family
30 Khogendronath and Debendronath Mittra & others
31 Girls' School
here is Bamanpara lane
32 Grish Ch Bannerjee and Dr Gopal Ch Banerjee, LMS
33 Late Mohes Ch Mittra's family
34 Shama Ch & Bama Ch Dey
35 Womesh Ch Dey & Dr Grish Ch Dey, LMS
36 Gopal Ch Banerjee
37 Monmothonath Gossain
38 Surendra Nath Bagchi
39 Gopal Ch Chatterjee
42 Nuni Lall Ghose
44 Dr B L Basu
here is Jelliahpara road
45-5 Huts
47 to 49 Huts & shops
here is Russa road, north

Churruckdanga Street—E 5

355, *Upper Chitpore Road*

1 Upendranath & Jnanendranath Banerjee, Hem Ch Gangooly & "Jubilee Press"
2 Rajmohun Chowdhry
3 Nilkunto Banerjee
4 Kristo Mohun Bysack
6 Jogessur Ch Bhattacharjee
6-1 Shama Churn Banerjee
6-2 Kally Churn Sett
7 Dinnonath Bysack
7-1 Hurro Nath Bysack
7-2 Sita Nath Bysack
8 Hurry Dass
here is Nimtollah Ghat street

9 Nil Madhub Halder [charjee
10 Aubinash Chunder Bhutta-
10-1 Sonamoney Dassee
10-2 Benode Behari Dutt
11 Vagawan Chunder Roy
12 Temple
13 Amritolall Bose
15 Panna Lall Bysack
16 Khetter Mohun Bysack
17 Asutosh Bysack
18 Kali Churn Bysack
19 Heera Lall Mullick
20 Suresh Ch Roy
21 Shuresh Ch Chuckerbutty
22 Onoocul Chunder Banerjee
23 Beharylall Mullick & Nocoor Ch Bysack

here is a lane without name

24 Radhica Prosad Bhuttacharjee
25 Kristo Mohun Bysack
26 Gobinlall & Harridass Bysack
27 & 28 Khirodamonee Dassi
28-1 Jadob Chunder Bysack and Gobardhone Lall Mullick
29 Surendro Lall Bysack, Madhub Lall Sett and Minerva Press
30 Durga Ch Tarkaratna
31 Modan Mohan Bysack
32 Maharaja Jotendromohun Tagore's garden house : R N Ghose
33 Temple

here is Chitpore road

Chytun Sen's Lane—K 11

51, *Wellington Street*

1 Kissorymohun Sen's family
2 Apara Prosad Paul
3 Mohun Chunder Dass
4 Nirode Borun Sen
5 Purno Chunder Ghosh
6 Nety Behary & Poolin Behary Dey
7 Jadukrishna Mookerjee and Bros
8 Ramdoyal Dut
9 Sreenath Dhur

here is Hindaram Banerjee's lane

12 Miss Surji Koomaree Bose (midwife)

Circular Garden Reach Road

(See *Kidderpore*)

Circular Road (Lower)—Q 17

Town Side

Bahar Surruck

57, *Chowringhee Road*

here is Elysium row

1 ———

here is Pretoria street

2 St Joseph's Home for the Aged & Infirm : The Little Sisters of the Poor

here are Camac street and Victoria Terrace

5 ———

here is Hungerford street

Jhowtallao

here are Loudon & Rawdon sts

(Auckland Square)

here is Auckland Square

7 O Hadenfeldt and A Moll
8 ———

here is Theatre road—O 15
8 G W Lees
9 "Gravesend Lodge :" H L Bird

here is Park street

10 Issur Chunder Shaw & P D Mitra and Co : P D Mitra
11 to 36 Mullick's Bazar
37 Dykes & Co's workshop
40 Calcutta Police, Section O, Cullinga Thanna : Inspector J Madden

here is Elliot road

41 Baptist Mission Press : Revd J W Thomas
42 Baptist Chapel
43 ———
44 Bapt Zenana Mission Home : Misses Taylor, Belchambers, Bonnaud, Williamson, Murphy and Gee
45 Mrs Bruce Ellis
46 Khetter Mohun Poddar

here is Ripon street—N 14

47 Mosque
48 Mrs J H Floyd
49 Mrs B Maniez
50 ———
51 ———
52 ———
53 C E Rebello
54 L J Deefholts
58 A Rasul
59 Abdul Kadir
60 Syed Moulvie Bazul Hossein
61 B B H Duff & E L Admas
62 & 63———
64 & 65 Family of Moulvi Abdul Jabber
66 Md Masud Baksh
67 Dr P D Misera & Mrs E Ghose
68 Mrs Wood
69 A M Rogers
70 Mrs E Jamieson & Mrs B George
71 O V Bateman
72 Mrs C Gough
73 Mrs M Wheeler [mensing
74 Maharajah Bahdr of My-

here is Moonshee Alimudeen's st

75 Sreemotee Tripoora Sundory Dabee, Kumad Nath Majumdar & Bijoynath Majumdar
76 A Chaudhuri, Dr S N Chaudhuri, LRCP & MRCS
77 M Mackertich, sr; and M Mackertich, jr
78 Capt E W Samson & W E C Samson

here is European Asylum lane

79 European Female Orphan Asylum
80 W Hall, P H T Hall, F Telfer, Mrs L H McDonell and Mrs A Agustus
81 F Otto & M Otto
82 Crystal Ice Aërated Water Depôt : G Ryper
83 Calcutta Ice Assen : H Rowland
84 Allan & Co : S C Mookerjee and P Mookerjee
85 Office of Ry Mail Service : P J Gorman
86 Rajah of Digapatia
87 W J Simmons

here is a lane without name

89 Tiluckdharee Lall
90 H E Tiery & C R Wight
91 G A Kraal & A V Leicester
92 "The Presbytery :" Revd A J Maene, SJ
93 St Teresa's Church

here is Jaun Bazar street

93 & 94 A range of shops

here is Dhurrumtollah street

95 to 103 A range of shops

here is Creek row

104———
108 Mrs A N Scott
110 Surendro Nath Mitter
111 ———
112 A G Peters
113 Govt Railway Police Office, Eastern Bengal : C E Simpson

here is Mirzapore lane

114 Puddupokur Thanna : Inspr J L Frizoni
115 Miss Stark & Miss H E Stark
116 C Stuart, H Smith, C Stuart, jr ; & R V Stuart
117 ———

here is Sooree Tank's Path lane

118 W Ferguson, C D'Costa, C Barridge and W D'Rozario

here is Gomes' lane

120 ———
121 Vacant
122 Rajah of Digapatia
123 T Siddle

here is Dixon's lane

125 Mrs Greenwood & Bethel Reading Rooms
126 J R Chatterjee & Co
127 Eugene & Co, Mrs Younan, J P Youman & C Wight

here is Serpentine lane

128 E B S Railway Hotel : A Mercer [Rooms
129 & 130 E B S Ry Running
131 The Whitehall Pharmacy
133 Hurry Bros: City Organ Works

here are Upper Circular rd & Bow Bazaar street

Circular Road (Lower)

(24-*Pergunnahs' side*)

here is Sealdah road

135 "Sealdah House :" Major J B Gibbons, IMS
136 Suburban Small Cause Court
137 Dr V C Carleton
138 Campbell Medical School, Hospital & Out-door Dispensary : Surgeons-in-charge, Lady Dr A White, Baboo Sarendro Nath Ghose, Nebaren Ch Sen, Gopendro Nath Bose, Profulla Kunja Chatterjee & Brojo Hurry Mundol

here is Moocheeparah lane

139 Timber yard
140———

here is Haritollah road

142 Tincory & Saroda Pershad Roy
143 Jogesh Chunder Ghose
144 Satish Ch Sircar
148 Municipal Disinfecting Yard
149 Calcutta Water-Works Pipe Depôt
150 to 152 Roychurn Pal's Bazar

here are Convent, Middle & South roads, Entally

153 Moulah Allee's Durgah

155 S S Stephen
156 " Diler Munryal :" Nawab Syad Hassun Ali Khan & Nadir Jung

here is Wooriapara lane

157 Stables
158 ———

here is Police Hospital lane

159 J Lumsden & Co : J Lumsden, C W Metcalfe & W Gill
160 " Kelso House :" Dr W Younan
161 ———.
162 G H Swinton
162*a* A Stanley & Co, Annapurna Pharmacy and C Shaw
162-1 Dass & Co
163 Rajah of Digapatia [Wilson
164 Municipal Gowkhana : J

P O Letter Box

here is Police Hospital road

165 St James' High School : Revd A E Franklin, J Cook, C Shavier and E Laudemon
165-1 S Mercado, H Walkem and Mrs Stapleton
166 St James' Church
167 St. James' Parsonage : Revd W J Wickins
168 The Pratt Memorial Girls' High School : Sister Margaret
169 " Bamboo Villa :" Nawab Syed Ahmed Ali Khan Bahadur
170 A A Avetoom
170-1 " Ruby Ville :" Girjaprosad Mookerjee
170-2 " Susieville :" J J Meade
171 " Gangooly Home :" Joggeshprokash, Joteeprokash, Inderprokash & Jaminiprokash Gangooly
172 Vulcan Iron Works [bal
173 Miss Harwood and Mrs Dom-
174 E Shircore
175 A Pierce and G Pierce

here are Baniapookur lane & a road to Manton's Rifle Gallery and the Volunteer Rifle Range

176 I C Rostan
177 C A C Singh
178 ———
179 & 180 ———
182 Mrs C Le Patourel & Capt J Morgan
183 Chenibas Shaw

here is Nonapookur bustee

185 Circular Road Burial grounds
186 Shops
191 B B Shaha & School for the Blind
198 Karaya Post Office
200-1 Mosque

here are Kurryah Bazar and Kurryah road

204 Capt Thompson
209 " Ruth Villa :" P Mitter
215 Mrs Robinson
217 Audhor Chunder Ghosh
218 Khetter Mohun Dutt and Chunder Shikur Ghosal
222 G Trusler

here are Narali Doctor's and Bagh Bagan lanes

224 Bishop's College : Office of the S P G Socy : Revd W L Nanson

here are Ballygunge, Circular and Store roads

P O Letter Box

225 "Tivoli Garden :"———

here is Rawdon lane

225*a* ———
225-1 Mosque
226 T A Pearson
226-1 & 226-2 ———

here is Lansdowne road

228 A Wolferston
229 F M Leslie
231 ———

here is Woolfat Bagan road

234 ———
234-1 O'Conner Bros & Co
234-2 Mrs E Arakiel
235 T H Wilson & J D Long
235-2 A Glen & F A Banyard

here is Reservoir road

236 W R Rae
237 Jno R Maples, Martyn Wells, Ernest Smith and T E Pallant
238 C J Elton
239 H C Begg
240 ———

here is Russa road

242 Stables for breaking horses & shoeing forge & R A Fookes
243 Kumar J N Deb

here is Harish Chundra Mukerjee's road

244 Presidency General Hosptl ; Asst-surgeons' Quarters : Asst-surgeons H G C Mills, P Victor, J E L Chinal, T Crabbe, J J H Brachio, N S Harvey, W J Taylor, S A P Harward, W A Y Scott and J Martin

P O Letter Box

245 Medl Officers' Quarters : Capt B C Oldham, IMS ; Capt F O'Kinealy, IMS ; and Capt H Guyther, IMS

here is Bhowanipore road

246 Mily Station Hospital : Lt J E Hippolitte & Asst-surgn R FitzPatrick

P O Letter Box

247 Native Lunatic Asylum : Supdt T H Lawton & Mrs Weston
248 Govt Tel Store-yard

here are the Zeerut and Kidderpore bridges

Circular Road (Northern)—I 9

(TOWN SIDE)

Bahar-Surruck, Karballa-ka-turaff

149, *Bow Bazar Street*

1 Hurry Churan Dass
2 to 8 Timber-yard and shops
9 Victoria Dispensary

here is Old Boytakhana 1st lane

10 C P Earle
11 J H Bruce
12 Hindu Asram
13 J Nichol and C W Bell
14 H R Cranenburgh
15 H K Singha
16 Golam Ahmed
17 Moniruddy
18 Saroda Chunder Chatterjee
19 A S Bellamy
20 W B Wright, W White and Calcutta Aërated Water Co

here are Old Boytakhana 2nd lane and Harrison road

24 W Slim
27 The Indian Pharmaceutical Works : L V Mittra & Co

here is Pancho Khansamah's lane

28 St Andrew's Bengalee Chapel
29 B L Chundra

here is Hyat Khan's lane

31 Upper flat : Munshi Shekhaoet Ally
Ground flat : J Gallowpin
32———

here are Mussulmanparah lane, Mirzapore street and Chuku Khansamah's lane

37 Nundolall Nundy [& Co
38 Grish Chunder Bose and Ghose
39 H D'Costa
40 Moonshi Abdul Shudder
41 Mosque : Abdul Hamed Ulla
42 W J and W C Reid
43 Suresh Ch Bose
43-1 Dabendranath Dass
44 Panchanun Dey
45 Mohindro Lall Dey
46 Bhodu Kaprawalla
47 Giridhur Dey
53 Mahomed Eslam Mataly
55-1 Pitambar Banerjee
55-2 Beerchand and Kartik Chander Koondu
55-3 Rakhal Ch Dass
55-4 Deno Dass Dass
57 Hadjee Syed Jhan
60 F D'Santo
61 Bamboo yard
61-1 Nistariny Dassee

here are Anthony Bagan lane and a lane without name

62 & 63 Rai Ramsunker Sen Bahadur
64 F H B Sankey and H Sankey
65 Mosque
66 J Peter
67 & 68 The Protestant Home Misses Khonen and Baker
69 Murzal Ally

here is a lane without name

70 Ramessur Chandra Dass
71 Kali Ch Dass
72 Ramzan Ally
76 Kally Churn Shome
77 Moni Lall Dutt

here is Keshub Sen's lane

78 " Lily Cottage : " Karuna Ch, Nirmal Ch, Profullo Ch, Sarat Ch & Subrata Ch Sen
79 Mohendro Nath Nundun
80 Wooma Nath Gupta
81 Mohendro Nath Bose
82 Troylokho Sanyal
83 Ram Chunder Singh
84 Protab Chunder Mozoomdar " Peace Cottage "

here is a lane without name

85———
86 Sutto's Bazar

P O Letter Box

here is Machooa Bazar road

87 S Mahomed
89 Mohiny Dassee
90 Purno Chundra Sircar

here is Grish Vidyarutna's lane

91 Profulla Chunder Roy and Bengal Chemical and Pharmaceutical Works
91-1 Nocoor Ch Halder
92 Kally Kristo Tagore

here is Parsee Bagan lane

93 & 94 Muncpl mehters' barrack
here is Vidyasagar street
95 to 97 Huts and shops
here is Badur Bagan lane
98 Dr Purna Ch Ghose
99 Thomson Medical Hall : Purna Chunder Ghose
100 J N Chuckerbutty
101 Hurry Prosono
102 C M Shaw
here is Ram Kissen Dass' lane
103 & 104 Huts and shops
here is Sukea's street
105 Okhil Ch Mukerjee
106 Jogendra Nath, Chundro Nath and Narendro Nath Ghose and Manmotho Nath Mitter
108 Prosano Kumar Bosu
109 Nobin Krishna and Monmotho Nath Bauerjee
110 Jotindra Nath Mittra
111 Upendro Nath Ghose
112 Avoy Charan Mookerjee and Bisto Ch Mookerjee
113 Section D, Sookea's Street Thannah : Inspector F W Marklew
114 Shosi Bhusan Bose
115 ——
116 Suradhani Dassi and Benode Behari Chatterjee
117 ——
118 Ghonessham Bose
119 Soodhansoo Balla Dabee
119-3 Soobul Behari Dutt
here are Amherst st 1st bye-lane and Nawabdee Ostagur's lane
120 & 121 Huts and shops
122 The Maniktollah Druggist's Hall and Dr Kaliprosono Roy
here is Manicktollah street
123 Manicktollah bazar
P O Letter Box
here is Beadon street
124 to 127 Huts and shops
128 Mehters' qrs
129 Steam oil mills
130 Koylash Ch Gory
131 Monmotho Nath Sen
132 Mosque & Kurbellah Tank
134 Dino Nath Dass and New Medical Hall : Dr Abdul Gani
135 Ruttan Moochee
136 Ram Taran Thacoor
138 Oil Press : Issur Ch Ghose
139 to 141 Huts and shops
here is a lane without name and Kurbellah Tank lane
142 Dinonath, Sarat Ch, Sotish Ch, Girish Ch, Sooresh Ch Ghose and the Indian Trade Gazette Office
144 & 145 Bissonath Poramanick
146 Kristodoyal Sadkhan
147 & 148 C M Shaw and D N Dass
149 D N Dass & Sons
150 Khetter Mohun Dass
151 Kally Sadkhan
152 Mehters' qrs
153 K C Dass, G C Dass, H C Dass and K L Dass
here is Hoogulkori gully
154 Rameshur Mondul, Bholanath Pal and K M Dass
here is Raja Kissen street
155 Soorky mill
156 Steam oil mills
here is Grey street
P O Letter Box
157 Aubinash Chunder Coomar's castor oil manufactory
157-2 ——
157-3 Pasupatee Bosu
here is Hatee Bagan street
159 Horrolall Kundu & Bros
160 Kartick Chunder Bose's family
161 Banymadhub Ghose
162 Nobin Ch Ghose
163 Gopaul Chunder Bose
164 Benoy Krishna & Bros
165 Shib Ch Kur's family
166 ——
167 Bidhoo Bhusan Ghose
168 Jogendro Nath Ghose and Bros
169 Motty Lall Sadkhan
170 Obhoy Churn Mitter
171 Prosono Coomar Bos
174 Hem Chundra Mittra
175 Kedar Nath Mookerjee
P O Letter Box
176 Koylash Chundra Dass
177 Kasub Lall Ghose
178 Koilash Chunder Dass
179 Poorno Ch Koondu
180 Gopal Chundra Sircar
181 Office of Indian Gardening Association : Tookeshur & M N Mitter
181-5 Brojo Nath Mittra
181-6 Beeraj Kristo Ghose
here is a lane without name here are Mohun Bagan lane and Furriapookur street
182 Bedobhusan Kumar's castor oil manufactory
183 Umesh Chundra Gangooly
184 Nobin Chunder Pal
185 Sreemotee Sorrosy Dassi
186 Ashutosh Mitter
187 ——
188 Baidynath Mitter
190 Aughore Nath Chuckerbutty
here is Kalachand Sanyal's lane
191 Sarat Ch Dass
193 ——
195 Hari Charan Maduck
195-1 Jadu Nath Ghose
196 Gunga Monee Dassee
197 Kali Poddo Ghose
197-1 Issur Ch Ghose
198 Shoshee Bhusan Koomar
199 Hindoo Hotel : Mohindranath Chuckerbutty
200 Issen Chunder Ghose
201 Dr K N Chuckerbutty
202 Suresh Ch Mostaphi
203 Bepin Behary Mitter and the Union Club
204 Madhub Chunder Ghose
205 Abhoy Charan Mittra
206 Soso Dhur Pal
206-1 Poresh Nath Mittra
206-2 Madhob Ch Ghose
207 Roma Charan Banerjee
208 Rossomoy Soor & Co : Motee Lall, S B and S C Soor and Dr R K Dass
208-1 Pran Nath Banerjee
210 Sreemutty Radhagobindo Dassee & Kadarnath Daw
211 Ashini Kumar Sen and Dr S L Mittra
here are Cornwallis street and Sham Bazar road

Circular Road, (Upper)

(24-Pergunnahs' side)

Bahar-ka-rastah

From Sham Bazar Road

12 to 217 Shops
218 The Standard Medical Hall : Dr S N Mookerjee, LMS ; & Audhur Chunder Dass
219 & 220 Bollichand Manee, Nilmony Ghose and Hurrydass Muddock
221 ——
222 Hari Podu Banerjee
223 Gan Chunder Ghose
224 Roy Bepin Behary Mitter's stables
225 & 226 Roy Bepin Behary and Roy Promothnath Mitter
here is Ram Rattan Bose's lane
227-4 Soorjo Cumar Chowdhry and Dr Bhagabatee K Chowdhry
227-7 Grish Chunder Roy
227 8 Koylash Chunder Nundy
227-10 Hari Ch Mitra
227-22 Bhoobun Mohun Mitter
here is Dhania Bagan road
227-31 Hari Mohun Bosu
227-35 Akhil Ch Mookerjee & Dr Hari Dass Mookerjee
227-36 Anin Ch Mookerjee
227-37 Apin Ch Mookerjee
227-38 Ahin Ch Mookerjee
227-39 Anil Ch Mookerjee
227-58 Soudaminy Dassee Rajanee Kanta and Manmatha Nath Guha
227-62 Radhica Prosad Gossain
227-55 Ram Saran Ghose
227-64 Neekunja Behari Singha
230 Brojo Nath Mannah and Sheik Kasim Ali
here is Jodu Nath Mitter's lane
231 Gogan Chunder Manna
231-3 Mosque
here is Ulta Danga road
232 Jogoo and Kedernath Mitter
233 Joggonath Mitter
234 Kadernath Mitter
239 Khetra Mohun and Sotis Chunder Basu
240 Gungaram Sadkhan
241 Bebee Jeetun's mosque, Jain Temple and garden of Rai Budree Dass Bahadur, Mookeem
242 Flour mill
243 Issur Ch Ghose 's oil mill
here is Nandon Bagan lane
244 United Pharmacy and S B Bose & Co
here is Halsey Bagan road
247 Mahomedan Burial-ground
here is Haji Jakareah's road
248 Mosque
249 Nakhodah's Burial-ground
250 National Club
251 Bhuban Mohun Mitter
252 Bojoobur Rahman
253 Mosque
here is Manick Tollah street
254 Moonshee Abdool Ally
256 Umedali Khan
257 P C Banerjee
258 Kanyalall Mookerjee
258-1 Kallynath Mookerjee
258-2 Burroda Prosad Bhuttacharjee
258-6 Dhuramodass Basu

258-7 Prosono C Bose, Amrito Lall Bose, Monmotho N Bose and Preo Nath Bose
258-8 Saraswati Dassee
258-9 Parmeshwari Ghose
258-10 Revd K D Mookerjee
258-11 Abhoy Churn Pal
258-16 K C Pal
259 Lower Primer School and C M S Burial-ground
262 Ala Bari
263 Hazi Gonnie
264 Mosque
here is Bahir Mirjapur street
265 Khadem Hossen Tanks, Mosques and Municipal Railway platform
266 Minas Ostagar
283 Anghore Nath Chatterjee
284 Sreematty Khettra Mohini Dassee
285 & 286 Woopendra Nath Pal
287 Nilmoney Dutt
288 The Athenæum Institution
289 Guroo Chunder Sen
290 Abinash Chunder Sen and Bepin Behary Chowdry
291 Khetter Mohun Palit
292 Moti Lall Sen
here is Gurpar road
293 Rajnarain Sen
294 College of Physicians and Surgeons of Bengal
295 Moti Lall Pyne
296 Wopendro Nath Shaw & Co
297 S P Chatterjee's Victoria Nursery & Empress Nursery, Rajah Ramlochun's Bazar and Ram Lall Shaw
here are Narculdanga bridge and Gas street
298 Calcutta Medical School and Chonee Lall Seal's castor oil factory
299 ——
300 Golamuddin Ahmed
301 Shaik Hyder
301-1 Sabar Khan
302 Moonshee Bazar and Maharanee Sornomoye's garden, Municipal Railway platform, Rajah Monindra Chunder Nundy
here is Khyroo Moonshee's Bazar rd
303 Upendro Nath Shaw
304 Kurim Bux Mistree
305 C S L Gonet
306 T S Michael
307 St John's Roman Catholic Chapel & Cemetery and E B S Railway terminus & offices
here is Sealdah

Clive Ghat Street—G 7

Smith Ghat ka-rastah
23, *Strand Road, North*
1 & 2 Macneill & Co
here is Clive street
3 Geo Henderson & Co's Import Department
4 Sir Jacob Behrens & Sons, Ezra Cohen & Co & Mookerjee, Bose & Co
5 Mitchell, Bardsley & Co
here is Strand road

Clive Row—G 7

8, *Clive Street*
1 Sinclair, Murray & Co, & The Clive Printing Works
2 & 3 E D Sassoon & Co, & James Scott & Sons
4 Jardine, Skinner & Co
3rd flat : W D Cowan
5 L King & Co
6 Birkmyre Bros & King Bros
3rd flat : J A Kinnison
7 Andrew Yule & Co
Bank of Calcutta, Ld [Ld
Budge-Budge Jute Mills Co,
here are Canning street and Jackson's lane
8 Agelasto & Co
9 Ernsthausen, Ld, Office of Imperial German Consulate
10 Nasmyth's Patent Press Co, Ld, J C Duffus & Co, J C Duffus
11 Ground flat : Office of D L Millar
Upper flat : D L Millar
12 Landale & Clark, T M Thaddeus & Co
here are Clive & Canning sts
14 Duncan Brothers & Co
14-2 Thomas Sinclair & James Taylor & Co
14-3 ——
15 Ground flat : Poppe Delius & Co, Anderson & Co & R Sim & Co
Middle flat : Thomas Duff & Co, Ld, Samnuggur Jute Factory Co, Ld, Tittaghur Jute Factory Co, Ld, Victoria Jute Factory Co, Ld
3rd flat : J Nicoll
here is Clive street

Clive Street—G 7

here is Lyons Range
1 Finlay, Muir & Co, W H Greig and G P Vasey
here is New China Bazar street
2 Royal Exchange : Bengal Chamber of Commerce, The Licensed Measurers' Dept, The Brokers' Exchange, Telegraph and Post Offices
3-7 Shaw, Wallace & Co, G W Hope & Co, James Arbuthnot & Co
8 "Gillander House :" Gillanders, Arbuthnot & Co : H Bateson and H H Ogilvy
here is Clive row
9 Graham & Co
P O Letter Box
10 Ground flat : Forbes-Mitchell & Co, J S Blond & Co and New York Export & Import Co
Upper flat : J G Bagram & Co : D M McLeod & Co and J Sullman & Co
11 Kerr, Tarruck & Co
12 Blackwood, Blackwood & Co
13 H D Cartwright & Co, Behary Lall Dutt & Sons, Coxe & Co and F E Durham
14 Indian Eastern Engineer Co, Ld and G Atherton & Co
here is Canning street
15 to 24 F W Heilgers & Co's godowns
here is Clive row
27 ——
28 Walker, Goward & Co's godowns, R G Shome & Co and Genl Stores Supply Agency Co
29-30 Shibkristo Daw & Co and New Herald Press
31-33 Paint shops
here is Bonfield's lane
34 Kally Kristo Poramanick
35 Offices of Uma Charan Adya
36 Surendra N Banerjee & Co
37-38 Kally Churn Mookerjee
39 Sait Brothers & Co
40 Nobin Chunder Ghose & Co
44 Madhub Ch Dutt and Ram soonder Dutt & Co
here are Ram Mohun Mullick's and Cross streets
55 Damoodardass Burmon
here are Cotton, Durmahatta and Ram Mohun Mullick's streets
57 Dr B Chaudhury [bazar
62 & 63 Ram Mohun Mullick's
76 Hollodhar Dass & Co
here is Rajah Woodmunt's street
77 Toolsy Dass Dey & Co, Jogendra Nath Chatterjee & Co, Hari Pada Coondoo & Falla Kristo Pal
78 Moolchand, Hurruck Chand, Nobin Chunder Dutt & Co, & Rai Bisanchand Bahadur
79 Ram Churn Dutt & Co, A Ashmann & Co, and Dawson & Co
80 ——
80-1 Denonath Dey & Sons
81 Ker, Dods & Co
82 Kedar Nath Banerjee & Co and Graham & Co's godowns
82-1 Rojonee Kanto Ghose
82-2 Mohendro Nath Seal & Co
83 & 83-1 Kally Churn Dhur
83-3 Prankissen Chatterjee & Co
84 Jessop & Co, Ld, godowns
85 Doorga Dass Chatterjee & Sons
86 Nogen Chunder Shadkhan
87 Bama Churn Roy & Co [& Co
88 Radha Madhub Chuckerbutty
89 John Fowler & Co, Ld (Leeds)
93 Jessop & Co, Ld :
here is Canning street
94 & 95 New buildings under progress
96 New building under progress
97 Holland-Bombay Trading Co, Ld, Office of Consul-General for the Netherland, Bepin Behari Dhur, N N Chatterji & Co
98 N J Valetta & Co, Ziffo & Co, Offices of "Capital" and H N Grenon
98-3 Rautenberg, Forbes & Co
99 Marshall, Son & Co, Ld
100 Geo Henderson & Co
Upper flat : J C Shorrock
here is Clive Ghat street
101 Gladstone, Wyllie & Co : J G Dickson and J R Bertram
101-1 Allahabad Bank, Ld, and Bird & Co
102 Bengal Bonded Warehouse Association, Reuter's Telegram Co, Ld, Royal Insurance Co, Smith, Ross & Co, Marcus Koch & Co, Dykes & Co & Bengal National Chamber of Commerce
Top flat : Lardner & Co
here is Commercial buildings
103 Balmer, Lawrie & Co
104 New building under construction
here is Fairlie place—L 12

105 E I Railway House: Office of Consulting Engineer to the Govt of India for Railways, Office of Govt Examiner of Accounts, E I Ry

Clyde Road—R 18

(See *Hastings*)

Cockburn's Lane—P 16

20, *Royd Street*

2 J F Rostan and H W Warrington

here are Ripon and Royd streets

College Bye-Lane—I 9

55, *College Street*

1 ——
2 Hem Chunder Mitter
3 Nrisingh Lall Dutt & Nerode Ch Dutt
4 & 5 Dwarkanath Mitter
6 Nando Lall Chatterjee
7 Ambica Ch Dutt
8 Ghayan Ch Sen
9 Nidhu Moni Dutt (midwife)

here is College street

College Square—I 9

Thun Thuneah ka-rustah

70, *Mirzapore Street*

1 Prosono Kumar Ghosal and Joit Kumar Ghosal
2 Obhoydas Bose
3 ——
4 Calcutta Deaf and Dumb School, Bankim Press, and Annath Bundho Somitee Karjaloy
5 Baboo Khan and the Hahnemann Academy
6 "Sanjebani" Office
6-1 Mosque

here is Baniatollah lane

8 Cherry Press
9 Nundo Lall Ghose
10 Shamachurn Dutt
11 Issan Chunder, Shures Ch, Dr Sarat Ch, S S Dutt & Peacock Chemical Works
12 Woopendro N Chunder and L N Paul
13 Jogesh Chunder Dey and Akhoy K Dey
14 G C Roy & Co and University Press

here is Shama Ch Dey's street

15 Keshubchunder Sen's Albert School for Boys
16 & 17 Sanskrit and Hindu Colleges and Calcutta University Institute

here is College street

College Street—I 9

Thun-Thunnea

212, *Bow Bazar Street*

1 Oriental Apothecary's Hall: S C Sarbadhicary & Co and Dr S C Sarbadhicary
2 J F Chatterjee & Co
2-1 Electro-Homœopathic Dispensary
2-2 Hahnemann Home and Dr M N Banerjee
3 ——
3-1 N B Bose
3-2 Union Medl Hall: Drs H M Ghosh, P Mookerjee & D N Bose
4 Shaikally
5 Shaik Soodoo
6 Bow Bazar Middle English & Middle Vernacular School
7 Shama Churn Ghose
10 ——
11 Fulkumar Mistri
12 Rash Behary Bullub
13 Johor Lal Bose and Nritya Gopal Dey
14 Ashby & Co: Romanath Dhur and Manick Lall Mullick
15 Ram Chunder Ghose
16 Aubinash Chunder Ghose & Co
17-1 & 18 Hindu Temple
19 L L & Co

here is Champatollah 2nd lane

20 Srimati K M Chowdhurani (midwife)
21 Durgo Ch Somadar and Shoshee Bhusan Mitra Roy
22 Kedar Nath Bose
23 Office of Registration of Births and Deaths
25 Sheik Abdul Goney
26 E J Joachim & O H Joachim
27 Friends' Medical Hall
28 Harendranath Bose

here is Arkooley lane

30 Tramways Company's stables
31 Kissorylall Seal and Brothers
32 Dr Miss K K Ghose, LMS; Jahr & Co
33 Imperial Druggists' Hall: Chuckerbutty Sons & Co, & Benode Behari Auddy

here is Arkooley lane

34 K Harry & Co,
34-1 P N Smith & Co and Chuckerbutty & Co
35 & 36 Druggist Hall: Gobind Chunder Dutt & Co and Dr Kally Krishna Bagchee, MB
37, 37-1-37-2 Dr Sumbhoo Ch Nundi
40 & 41 Asutosh Dutta
42 & 43 ——
44 Mittra & Co and N Venkataswami Iyer
44-1 Tariny Churn Dass
45 to 49 Dr B B Maitro & Co
50 Dr Laha & Sons
51 Syed Aboo Thahir & Co
51-1 Mahalanabis & Co
52 Chundi Ch Ghose

here are Protabchunder Chatterjee's lane, Mirzapur street and College Square

53 Poorno Chunder Mozumdar
54 S K Lahory & Co
54-1 B Banerjee & Co: B N Bose, Bose Brothers, J C Banerjee & Co, Anondo Prosad Mozumdar & Co, the Oriental Liberary and the Arean Library
54-2 Sheik Monirruddin & Co

here are Rai Kristodas Pal Bahadur's statue, Harrison road, Tamer's & Meerjaffer's lane

57 Bhobani Ch Bose
57-1 Surendro Nath Bose & A K Roy & Co
57-1-1 Bepin Behary Bose & Bros
57-1-2 Khogendro Nath Bose
57-2 Narain Dass Mitter
58 Adhur Lall Nundy
59 Khettermohan Dass
59-1 Kally Chunder Dass
60 Sreemutty Binodiny Dassee
61 Hem Ch Mitter & S C Mitra
62 Hurrydass Dutt
62-1 Panchcowri Dutt
63 G N Haldar, Brojendro Nath Dey, Dinno Nath Gangooly and S C Bhattacharjee
64 Sreeram Seeromony, the City Book Society and the Poor Library
65 A C Sen

here is College bye-lane

66 Ramtarun Chatterjee & Bros and National Library
67 Akhoy Coomar Chatterjee and Students' Library
68 India Press
69 Students' Mess
70 Indian Depository
71 to 73 Temple and Prolad Ch Mukerjee
74 Koyarali
75 Mrs A Dey (midwife)
75-1 Hydar Bux
76 Nritya Lall Saha & Co

here are Machooa Bazar road and Cornwallis street—H 8

77 Building under construction
78 Nondo Lall Ghose & Sons
79 Ansoor Meah and Mahomed Moosen
80 Monomotho Bose and Sheikh Haroo
81 K M and Purno Ch Dass
82 Dina Nath Chuckerbutty, Dass & Co, Koylas Ch Bose & Co

here is Shambhoo Chunder Chatterjee's street

83 to 85 Huts and shops
86 College, Young Men's Christian Association for English-speaking Indians: J Campbell White, B R Barber, F W Steinthal and College Square Post Office

here are Harrison road and Bhawanichurn Dutt's street

86-1 Presidency College
87 Hare School

here is Pearychurn Sircar's street

87-1 Calcutta University Hall
88 & 89 Madhub Dutt's Bazar

here is Colootollah street

P O Letter Box

90 to 92 Medical College Hospital and the Calcutta Ophthalmic and Aural Hospital, Sham Churn Law's Eye Infirmary, Medl Offrs' qrs: Lt-col G Bomford, MD, IMS
93 & 94 Choonylall Seal's Charitable Dispensary
The Eden Hospital

here is Eden Hospital street

96 Dr B K Koomar
97 Sukumar Mittra, J K Sarma, Popular Library and the Calcutta Technical Institute

here is Eden Hospital 1st lane

P O Letter Box

98 Mosque
99 Sheik Jan Ali
100 E L Mahomed
101 Dr J C Lahari
102 A B Dass & Bros & Mrs Kumadeny Roy (midwife)
103-2 Ram Gopal Babu
103-3 N C Dutt

104 S Eden and Miss M B Mondel (midwife)
105 Mrs E D'Cruz (midwife) and Mrs E L Dacosta (lady doctor)
here is Champatollah lane
106-1 Book shop
106-1-1 R B Mukerjee
106-1-2 Jamal Ali
106-2 Gocool Chunder Seal
107 Bazar Daroga
108 Mrs P S Dassy (midwife)
109 Dr Rakhal Dass Ghose and Hilton & Co
110 Shaik Moniruddin
110-1 Arus Ali
110-3 Gopal Shami
111 Kiron Press and Hari Mohan Dutta
112 Chandi Churn Ghose
here is Bibee Rozio's lane
113 Huts and shops
114 Kedar Nath Dutt
here is Bow Bazar street

Colootollah Lane—H 8

12, *Colootollah Street*

1 D M Cassoobhoy
2 to 5 Delhi Merchants
6 Lall Chand
7 Kassim Ali
8 Shops
9 Mirza Chand Ali
10 to 12 Huts
13 Amir Ali
14 Jews
14-1 Hira Lall Sadkhan
14-2 Rassick L Sadkhan
14-3 Radhica P Sadkhan
here is Sreenath Baboo's 2nd lane
15 Mir Ekam Ali
15-1 Mohendro N Sadkhan
16 Mohindro Nath Sadkhan's Boitakhana
here is Colootollah street

Colootollah Street—H 8

31, *Lower Chitpore Road*

1 & 2 Behary Lall Shaw & Co
here is Hurrinbaree lane
5 Mohamed Ismail & Co
6 Armenian Burial-ground : H J Myar
here is Hurrinbaree 2nd lane
7 Calcutta Police, Colootollah Thannah, Sec H : Inspr M K D Hamilton
8 Mhd Reazuddin
8-1 Police Guard
9 Shashul Arfen & Co
here is Hurrinbaree lane
10 Bukhsh Ellahi & Co
11 S R Bothaw, Abdool Rahman and Abdool Kurreem
12 S H Huq & Co, M D Raffiuddin, Fakhruddin & Co & Abdool Hadi
here is Colootollah bye-lane
13 to 20 Mohendrolall Sadkhan
21 Mohamed Ebrahim & Mohamed Rofee
42 Russick Lall Sadkhan
23 Purno Chandra Sadkhan
23-1 Hafiz Serajudin and Abdul Gunny
24 Mobaboob Bux
here is Phear's lane
25 Hakim Golamullah
26 Russicklall Chunder
27 Bolyechand Dutt
28 Nursinglall, Keshub Lall and Gostobehary Dey
29 & 30 C K Sen & Co, Aurveda Consulting Hall : Kabirajes Dibendro Nath & Upendro Nath Sen
30-1 S Doss & Co
30-2 ———
31 Mohendro & Woopendro L Pyne
31-1 Lall Mohun Pyne
32 Colootollah Dispensary : Dr R L Dey, MB
33 Hajee Zaynal Abedeen Khoyi
here is Gopal Chunder's lane
34 Hem Lall and Jotindro Lall Dutta
34-1 "Bongobassy" Press
35 Kally Prosono, Koonjo Lall & Kanye Lall Chatterjee
36 Issur Ch Sen & W Charles & Co
37 Gopal Lall Seal's stable : Dr Upendro Nath Mittra
38 & 39 Gobindolal and Behary Lall Seal and Bros
40 Bolie Chundra Dutt's stables
here is Gourmohun Dhur's lane
40-1 Banerjee Bros and Nobin Ch Chatterjee & Co
here is Medical College street
41 Medical College : Students quarters & morgue
41-1 Ezra Hospital
42 Sham Churn Law's Eye Infirmary
here are College square, Mirzapore and College streets
43 & 44 Madhub Dutt's bazar : Hera Lall Dhur
45 to 50 MedicalStudents' Barrack
here is a lane without name and Muddun Mohun Sen's street
51 Rice gollah
52 Bustoom Ch & Manick Lall Boral
53 Seal's Medical Hall : Dr Kanai Lall Seal, BA, MB
54 Fine Arts Assen & S C Dhur & Co
55 Nebarun Chunder & Rajendra Coomer Ray
55-1 Haradhone Dass
56 Punchanon Roy
56-1 Tulsidas Sen
56-2 Guruchurn Dutt
here is Halliday street
60 Gopal Lall Seal
61 Burmese
62 Hem Loll Dutt's stables
63 Hakim Abdool Lutif
64 Khatoon and Nur Mahamed
65 Ballalau Jew
66 Kurreem Deen and Dass & Sons
67 Moneah Burman & Bonnerjee & Co
68 Hakim Md Essof Shaw
69 Luckhee Narain Nundy
70 "Hitabadi" Karjaloy : Kally Prosanna Kabbobisarod, Type Foundry & Post Office
71 Madhub Chunder Sirkar
71-1———
72 Hide godowns
73 Perseverance Co
here is Rutton Sircar's lane
74 Jogendra Chunder Sadhkhan
75 Johorilal Sadhkhan
76 Building under construction
77 Mosque
78 Ralli Bros' godown
79 Andrew Yule & Co's godwns
80 Schroder, Smidt & Co's godown
81 Shaik Rashelly Sirkor
82 Barrook & Co : Dr M N Sen
83 Soloman S S Alter
84 Shaik Shakenda
85 Mohesh Ch Shaw
86 Sheik Rahman Ali
87 Hajee Khoda Bux
88 Police Guard
89 Shaik Ramjan Ally
90 Shaik Fakir Mahomed
here is Lower Chitpore road

Comedan Bagan Lane

DENT MISSION LANE
(See *Kidderpore*)

Comedan Bagan Road

DENT MISSION ROAD
(See *Kidderpore*)

Commercial Buildings

Commercial Barrack
(Ban house)
In Clive st adjoining the side south of the Bengal Bonded Warehouse
1 2nd flat : Place, Siddons & Gough and J Gow & Co
3rd flat : Skinner & Co : A B Stewart & H P Campbell
2 Struthers & Co, Ld ; and P C Taylor
3 2nd flat : Offices of Messrs Massey & Co, R N Ghose & Bros, Shaw & Sanyal, B Borooah & Jebun Kristo Ghose
3rd flat : Offices of Voigt & Co & Swedish Norwegian Consulate-General
4 2nd flat : Offices of Patterson & Crawford : W H Norman, Lloyd's Surveyor, W H Norman, B K Mittra & W O Rees & Co, Ld
3rd flat : Fraser & Co, W T Thurlow & Robinson Morrison & Co
5 2nd flat : Mookerjee, Clarke & Co, Don, Watson & Co, D H Mitchell, Marine Surveyor
3rd flat : ———
6 2nd flat : McDougall, Clarke & Co, and Robertson & Co
3rd flat : A McD Clarke
here is Strand road

Convent Lane, Entally

Eastern Bengal State Railway bridge
P O Letter Box
1 Loretto Boarding & Day Schl and Female Orphanage
P O Letter Box
2 G E Merces
3 ———
6 Amrit Lall Ghose
8 & 10 P Ghose's Printing Press
here are the Railway Bridge and Baniaparah lane
11 Kirode Kristo and R N Bose

12 Govind Chunder Ghose
16 E Bulley
here are Tangra road and Baniaparah lane

Convent Road, Entally

(See *North or Convent Road*)

Coondoo's Lane

4, *Roopnarain Nundun's Lane*
1 Jatramohun Biswas
2 Balaki Lall
3 Charu Ch Coondoo
4 Jibun Kristo Chatterjee
5 Audhi Prosad
6 Jodunath Bhaya
7 Bholanath Shaw
8 ——
9 Nobogopal Banerjee
10 Prankristo Halder
12 Hureemohun Aheery
14 Woodit Narain and Buldeb Narain
14-1 Aukhoy Ch Banerjee
here is Telleparrah road
15 Bunk Bahadoor Lall
16 Muttylall Koondoo
17 Nowringi Lall
20 Russick Lall Chatterjee
here is Roopnarain Nundun's lane

Coondoo's Road

BHOWANIPORE

19, *Kassareeparah Road*
1 Brojonath Sen
2 ——
here is Coondoo's lane
5-6 Sachindra Nath Roy
6 Bhoobunmohan Bose
7 Suresh Ch Bose & Bros
8 Jogunath Persad, Mukteer
10 Huts
here is Kassareeparah road

Cooper's Lane—L 12

11, *Bentinck Street*
1 Mrs R LeBlanc, E R LeBlanc and Miss M LeBlanc
2 H Fariquer, J MacFarlen, Miss Thompson, R F Azoo and A J Goumeche
3 S Tomich and H Atkinson
3-1 J J Brown & S Faria
4 D Lumsden
5 Tamrez D'Agostino & Co
here is Bentinck street

Cornwallis Square—D 4

127, *Manicktollah Street*
1 Church of England Zenana Mission Normal School and Central School for Hindu Girls: Misses Kent, Harrison, Adams, S Roy & Ghosh
2 ——
here is Duff's street
3 Rev A B Wann & Church of Scotland Mission
4 General Assembly's Instn: Revs J Edwards, J Morrison and J Lamb
here is Beadon street

Cornwallis Street—D 4

Thun-Thunneah-ka-rustah

76, *College Street*
1 Huts
2 Maharaja Doorga Ch Law, Maharaja Kumar Kristo Dass Law & Maharaja Kumar Risheecase Law
3 Brojonath, Khetter Mohun, Lall Mohun, Manicklall and Preo L Dutt
5-6 Gocool Ch Mondol & Ghose & Bros
here is Bechoo Chatterjee's lane
7 Gosto Behary Nundy
7-1 Bolie Chand Nundy
9 Hindu Hotel & Binapani Library
10 Late Naba Gopaul Mitter's widow
here is Sunker Ghose's lane
10-1 Jagendro Nath Nundy
10-2 Sarat Ch Auddy and Dr Miss K K Ghose
13 Bharut Sangit Somaj
14 Timber-yard
19 Bholanath Bose, Surendro Nath Bose and Dinonath Day
20 Survash Chunder Bose, Ukil & Co and Cal Homœopathic School
21 Grish Library
here are Shibnarain Dass' lane and Sukea's street
23 Dr Asutosh Mukerjee
24 Chintamoney Malakar
25 to 27 B Banerjee & Co, Pal Son & Co, Dass & Mittra Co's Veterinary Infirmary and Shoeing Forge
28 Chandeechurn Biswas & Dr Shama Ch Dey
29-2 Set & Co: R N Set
30 Sanskrit Press Depository and Dr J Mookerjee
31 Sreemutty Sookhoda Dassee, midwife; and Schl Book Store
here is Muddon Mitter's 3rd lane
32 Hem Ch Dutt
33 H C Roy
34 Dr Aughore Nath Bahdoori
35 Russick Lal Shome
36 Harridass Set
37 Kajkristo Pal
37-1 Kristo Das Pal
38 Gobind Ch and Gojendro Ch Ghose
38-1 Omeshchunder Bose
38-2 Dwarkanath and Omritolall Ghose
here is Nundokoomar Chowdhry's lane
42 Oxford University Missn: Revds C H Walker, MA; E F Brown, G Lloyd, J R Cooke, H Conway & F W Barber
here is Kissory Lall Mookerjee's lane
49 Mess
50 Sarat Ch Mozoomdar and Bunkim Ch Mozoomdar
51 Hinu Lall Laha
52 Ram Ch Bidhyabhusen
53 Russick Ch & W C Pal
54 Punchanan Nundy
55 Ramtara K Dutt
56 Hurrypodo and Panch Cowry Dhur
57 Benode Behary Dutta and U C Pal
58 Moni Mohun Sen
here is a lane without a name
58-1 Luki Narain, Niknnja Behary, Atul Ch, Pulin Behary, Bon Behary, Gosto Behary and Nibaran Ch Sen
58-2 Punchanun Seal
58-3 Woomesh Chunder Banerjee
59 Nogendro Nath Bose
60 Aukhoy Coomar Dass
61 Kaviraj Hari Nath Bisarad
62 Hurihur Mookerjee
62-1 Mohindra Nath Dass
63 Rajani Kant Bose and the Sova Journal Office
64 Peary Churn Bhur
64-1 Sham Lall Dass
here are Cornwallis square, Manicktollah and Beadon sts
68-1 Nityalall Dutt
69 Abinash Ch Chatterjee
71-2 Central College
72 Woopendra Nath Bose
here is Roy Bagan street
74 Narain Ch Pal
76 P Mitter and New Star Medical Hall
76-1 Star Medical Hall
76-2 Nobin Chunder & Woopendra Nath Dutt & National Reading Society
here is Hugulcooria gully
77 Dr Brojo Nath Chowdry
77-1 Golam Kadir and Mosque
78 Neebarunchunder Missree & Anacoul Ch Gangooly
here is Rajabagan street
79-3-2 Newton Press & Preo Nath Roy
79-3-3 Star Theatre: Amrito Lall Bose, Hurryprosad Bose, Amrita Lall Mittra and Daso Churn Neogy
here is Grey street—C 3
80 Matab Ch Mullick's market
80-1 L M Rokhit & Bros
here are Hathee Bagan and Sikdar Bagan streets
83 Shambazar iron foundry & soorky mill: A C Chatterjee
83-1 Gopal Chunder Rai
83-2 Onocool Chunder Banerjee
84 Hem Ch Bhuttacharjee
85 Khetter Mohan Guha
86-1 Rajkisto Mitter
87 Manick Lall Ghose
87-3 & 87-4 Sham Bazar Post Office
87-5 The Cornwallis Union Club Library
88 Dino Nath & Nibaran Churn Gupta
90 Bhoobun Mohun Ghose
91 Kali Nath Panday
92 Kallachand Chuckerbutty
here is Furriapookur street
93 Binode B Singh
95 Nobin Ch Dass, Oriental Pharmacy, K C Biswas & Co & Dr Kadar Nath Dutt
95-1 Dino Nath Bhakut
96 Wood Golah
97-1 Rajendra Nath Haldar
98 Gopal Ch Dey
99 Omoollo Chunder Nundy
100 Haridass Biswas
102 Gopee Mohun Bysack
103 Ashutosh Mitter
104 Dr R L Soor
here is Kalichand Sandle's lane
108 Jogendra Nath and Rajendra Nath Biswas
here is a bye-lane to Upper Circular road (Town side)

109 Natives
110 Kally P Ghose
110-1 Chuney Lall Ghose
111 S M Nilabatti Robertson (midwife)
113 Hurrychurn Sadkhan
here are Circular road and a road to Dum-Dum
114 Soorky mills
here is Paul's lane
115-1 ———
115-6 Narendra Nath Banerjee
115-7 Maher Lall Nath
117 Aukhoy Coomar Bose
117-3 Amrito Lall Shaw
here are Bagh Bazar & Sham Bazar sts, Canal roads and Aukhoy Coomar Bose's lane
120 Netto Gopal Chatterjee & Imperial Nursery
121 Kisory Lall Sircar
121-1 Behari Lall Mitter
122 C S Kalli, LMS
123 Radhica Prosad Dutt, Nobo C and Monmotho Nath Dutt
here are Gopeemohan Dutt's lane and Bagh Bazar street
125 Jodunath Newgee
127 Chuni Lall Newgee
here are Mohendra N Bose's lane and Sham Bazar street
129 Omrito Lall Shaw's liquor shop
129-1 Ghatak Bros & Co
129-1-4 Dr K Chatterjee's Medical Hall
120-1-3 ———
130 Calcutta Tramways Co's stables : Foreman, T Smith
here is Kristoram Bose's lane
131 ———
132 Opendrocoomar & Jogendrocoomar Bose
133 Radha Kissen Ghose's soorky mill
here is Bollaram Ghose's street
134 Aughore Nath Ghose
135 ———
136 Shama Ch, Ojoy Coomar and Bejoy Coomar Gangooly
137 ———
here is Shampookur street
139 Dhirendra Nath, Hirendra Nath & Brojendra Nath Dutt
140 Koomud Kissen Chatterjee and Bama Ch Chatterjee
here is Grey street
P O Letter Box—C 3
142 H N Bose & Co's Hindu Medical Hall
143 Taruknath & Bissonath Mitter
144 to 144-2 Kali Kristo Ghose & Raj Kristo Ghose
146 B L Ghose
147 New Star Hotel
150 Probadh Ch Bidyanidhe, Kaviraj & Dr Chunder Sikhur Kalee
here is Musjeedbaree street
151 Calcutta Police, Section C, 3, Burtollah Thannah : Inspr W Hafferman
157 Gour Mohun Dhur & Co
158 Sarat Ch Dutt
here is Brindabun Bose's lane
159 & 160 The New Indian School
162 & 163 Manmotho Nath Dey & shops
here is Bheem Ghose's lane
164 Sarat Ch Pal Chowdhury
165—166 Ramlall Singh
167 Taraprosono Sen Gupta
167-1 Bepin Kissen Ghose
167-1-1 ———
167-2 Simla Post Office : Mutty Lall Chatterjee
167-3 Rajendro Nath Ghose
167-4 Dr T K Mookerjee
167-4-1 A C Ghose
167-5 Gopal Ch Ghose
168 Shanacool Churn and A C H Chatterjee
169 Avinash Ch Ghose, jeweller
170 Naug & Co
171 ———
here is Kassee Bose's lane and a lane without a name
172 Banimadhub Dey
173 Anucool Ch Singha
173-1 Jotendro Nath Roy
173-2 Hur Ch Ghose Chowdry
174 Bhoobunchunder Bannerjee
175 & 176 Gopal Chunder Mookerjee
178 Kaviraj Huri Nath Bidyrutna
179 Bamboo golas
180 Kedarnath, Muttylall Dutt and Dr Madhub K Dass and dispy
here is Beadon street—F 6
181 Bethune Female School : Misses C M Bose, R R Lahari, R Khastigiri, R Seal, M Pal & Mrs R Ralchit
182 C M Society Christ Church Girls' School
here is Manicktollah street
183 Missionaries Lecture Hall & Victoria Girls' School
192 Monmotho Nath Bose
193 Office of Inspr of Cal Corporation, Ward No 4
here is Gour Mohun Mookerjee street
194 Monohur Sen
195 Punchanun Mookerjee
195-1 Atul Ch Chowdhry
195-2 Dr Chunder Bhoosun Bose
here is Gour Mohun Mookerjee's lane
196 Narain Ch Shaw & Co
198 Surendra Nath Dey
199 Kali Ch Banerjee & P D Mullick
199-1 Suresh Ch Dutt
200 Kaviraj Abinash Ch
here is Simla street bye-lane
201 G D Chatterjee and Bengal Medical Library
202 Ram Ch Bidyabinadi
203 Madhab Ch Chatterjee, Allopathic Store : P Deb
203-1 Dr Protab Ch Mozumdar, MD ; and Dr J M Mozumdar, MD
203-1-2 Tramways Co's stable
203-2 Monmohun Library
204 K N Ghose and Huri Dass Chatterjee & Co
204-1 N Haldar
205 Presidency Pharmacy : Dr Atul Ch Bose
206 N C Shaw & Co
here are Baranussee Ghose's and Simla streets
207 Raj Coomar Singh
208-2 Bany Kant Roy Chowdhry and Boykanto Nath Dass
208-3 Central School of Typewriting
209 Brindabun Ch Ghose, Suttolall Shaw & Dr Kedarnath Dass
210 Mohalanobis & Co, druggists
210 1 Mrs J L Roy (midwife) ; & Bepin Behary Roy
210 1-1 Khirode Ch Roy Chowdhury
210-2 H K & H C Roy Chowdhry
210-2-1 Roychurn Mookerjee
210-3 Gunga P Moitra
210-3-1 Surendro Nath Moitro
210-3-2 Soshi Podo Banerjee & Female Boarding-house
210-4 D P Roy Chowdhry
210-5 Mabhu Singh
210-6 Brahmo Worker and Pundit Shelter : Shibo Nath Sastri
211 Prayer Hall of Sadharan Brahmo Somaj and Brahmo Mission Press
214 & 215 Kabiraj Narendranath Roy
here is Mooktaram Baboo's st
216 The Crown Pharmacy : Dr P K Acharyya, MA, MB
217 Huri Ch Bhuttacharjee
P O Letter Box
220 Boarding-house
here is Mooktaram Baboo's st
221 Goopta Press and Office
223-224 Chundy Churn Law
224-1 Gopinath Chunder
225 Shops
227 Sarat Sasi Press
here is Machooa Bazar st
P O Letter Box

Cormun Hossain Doctor's Lane

22, *Kurryah Road*

1 Moulvie Nazir Hossain
4 Mosque
5 Munshi Imdad Ali
6 Shaik Khodabux
7 Shaik Bushiruddin
8 Abdul Mistry
9 Shaik Khubiruddin
10 Dr Mesud Khan
10-1 Moonshi Abdool Rab
11 Zabiruddin Mahomed, Mahomed Suliman and Abdul Mugney
16 Dr Cormun Hossein
here is Myzudin Jamadar's lane
17 Yakoob Ostagur
25 Munshi Kafiluddin
here is Jhowtollah road

RUSTOMJEE'S LANE

1 Camperdown Jute Pressing Co, Ld, Managers & Agents, J McDowell & Co : J Gregory and Mr Kinnison
2 H B Weeks & W G Smith
3 W Lord
4 Cossipore Garden House : —Collins
5 Raja Indra Narain Singh's Thakoorbaree

Corrie's Church Lane—I 9

Mirzapoor-ka-gully

32-11, *Amherst Street*

1 Bhobani Ch Banerjee
2 Hemchunder Mitter
3 Umesh Chundra Banerjee
4 Tolshi Charn Kurmokar

5 Bhobun Ch Sirkar
here is Nilmoney Dutt's lane
8 Sreemutty Buddon Monee Dasse, midwife
here is Old Boitakhana Bazar road
9 Hassen Ali Meer
10 Golam Rahaman & Co & Porun Chunder Ghose
11 Gopee Nath Ghose
here is Amherst street

Cotton Street—G 7
Toolaputtee-ka-rustah
56, *Clive Street*

1 to 9 Shops
10 Radha Kishen & Beni Prosad
13 Phubi Lall Pal
16 Chundra Lal Dey
18 Chonee Lall Aheer
here are Monohur Dass' and Puggaputty streets
19 Gonesh Dass & Panna Lall
20 Manick Ram
21 Monmathonath Manna
22 Doorga Churn Sen
23 Kristo Kissore Dutt
here is Paggaputty street
29 to 32 Been Raj Hookmichand
38 Lakhinarain Kaniram
39 to 42 Lall Chand Kanairam
43 Shewdoyal Ram
44 to 44-2 Moni Lal Thakur
45 Kali Ch Shahu
46 Karam Ch Marwari
47 Abir Ch Marwari
48 Ghonesh Ram Ramnath
49 Nundo Lall & Panna Lall
here is a lane without a name
50 Ajudha Prosad & Ganga Prosad Marwari
51 Sree Sree Saty Narayan Jee's Temple Hall and Calcutta Pinjrapole Office and Charitable Dispensary
52 Porro Lall Momaty Dhur
57 Raja Sheobux Bogla, Goolaboy Sheobux, Ramdyal Cotton Mills Office and Baraboni Coal Co, Ld
P O Letter Box
58 Chota Lall & Harack Ch Marwari
59 to 61 Motty Chand Goozratty
62 Harri Mohun & Kisto Mohun Dass
63 Radha Kanta Marwaree
here is Mullick's street
64 Taya Montho
65 Tagooprosad
66 Shibnondon Tincoury
67 Shib Narain Tawari
68 Belasee Ram Mongal Chand
69 Ram Lall Marwari
70 to 72 Katee Dass, Sudut Roy, Roopram and Goburdhone Dass
73 Ramgopal Singh Brothers, Datobbo Ousoodaloy and Madanhar Gopal
74 Hira Lall Kurmi
75 Khetter Mohun Bose and Naraion Press
76 Bessessur, Heralal, Gonesh and Joyram Dass
77 Gowri Sanker
78 & 79 Ram Chund & Ram Lall Marwari
here is Baboolall's lane
84 & 85 Sett Brothers
94 Durga Prosad and Madon Lall Khettry
98 Bolye Ch Pal
here are Upper Chitpore, Machooa Bazar and Lower Chitpore roads —E 5
105 Monohur Dass Marwari & Pran Kristo Sen
106 Gocool Chand
107 Sham Lall Khettree
108 Chamrao Singh
109 Bisseser Prosad, Shib & Ratan Lall Khettree
110 Manickchand Singh
112 Ram Singh & Temple
114 Baney Madhub, Money Madhub & Madho Suddon Sen & Bros' godown
115, 115-1 & 116 Bhojan Lall Lohia
117 Nemy Churn Sen
118 Kassi Nath Pundit
119 Ram Lall
120 Mohabir Singh & Raghoobir Singh
121 Gouri Sunker Prosad
122 Guroo Pundit
123 Kristo Dass, Sreedam Chunder, Abinas Chunder and Poolin Behary Sen
124 Bolie Chand & Abinash Ch Sen
125 Sew Lall, Motty Lall, Govind Das and R K Pity
126 Golab Moni Dabee and Sham Lall Misree
127 Sura Mathura Prosad
128 Kali Churn Dass
129 Joy Ram Pundit
130 B K Pundit
131 Kanyelall Marwari
132 Office of Messrs Golab Roy Shewbux & Co
133 Bani Ram Ganesh Dass
134 Hara Nanda Roy & Badri Dass
135 Biseshur Lall & Haro Gobin Marwari
136 Lochoni Narayan Marwari
137 Debkoram Dass and Ram Coomar
P O Letter Box
138 Sukhanand Bhuala
here is Narain Pershad Baboo's lane
139 Temple
141 Suraj Prosad Mohala and Joti Basandra Lall Marwari
142 Duli Chand, Harasuk Dass & Hooghly Hydraulic Press
143 Pinjrapole Society & Lachminarain Thakoor
here is Shama Bai's gully
144 Umad Mal, Harasuk Das and Radha Kissen Gungaput Roy
145 Multure Ch Joramul
146 Soonee Ram Khamka and Nuffer Chundra Dutt
147 Rai Pertab and Luchmee Singh, Bahadurs
148 Treelock and Model Chand
149 Manick and Tara Chand
150 Gunga Prosad and Ajodha Prosad
150-1 Kanai Ram Lalljee Dass
151 Sewram Rukhit
152 Ram Krishna Rukhit
here is Ram Coomer Rukhit's Lane
153 Ram Doyal Marwari
153-1 Doorga Churn Rukhit
154 Rakhal Dass & Brindabun Behary
here is Ramcoomar Rukhit's lane
155 Annada Prosad Banerjee & Nanuk Ram Takur
P O Letter Box
here is Moirahatta street
168 Nufferchunder and Gopal Ch Dutt
169 Jodoonath Ghar and Bros
here is Clive street

Council House Street—L 12
Pathureah Geerja-ka-poorubrustah
10, *Hare Street*

5-1 New Zealand Insurance Co, Fire & Marine, Offices of Indian Gardening and J W Steven, M Galbreath & Co
1 Comptoir National D'Escompte de Paris, Bengal Telephone Co and Central Exchange
2 Foreign Dept
St John's Church
P O Letter Box
here are Hastings street and Government Place
3 National Bank of India, Ld: W Touch
4 Delhi and London Bank, Ld: Geo Ward
5 Chartered Bank of India, Australia and China: T Fraser
6 Office of Private Secy to H E the Viceroy: F W Latimer
here is Fancy lane
7 Ground floor: Offices of Administrator-General & Sun Insurance Co
2nd floor: Offices of the Sun Life Assurance Society, Halford, Smith & Co and L P D Broughton
3rd floor:——
8 Alliance Bank of Simla: W A Langdon
8-1 Davenport & Co & Brownlie & Murray
and William Watson & Co
here is Dalhousie square, south

Cowie's Lane
(late Dhobapara street)
26, *Free School Street*

1 H E Webbe
2 Munshi Md. Nurullah
8 A E Webb
9 G A Popham & Mrs H Puntt
here is Hartford's lane
10 W P Jahans and C E Jahans
11——
12 P A Prins
13 Mosque
15 E R Culloden
here is Free School street

Creek Row—K 11
Dingabhanga-ka-rustah
12, *Wellington Square*

1 Hut
2 Maha Bhodhi Society: K Williams
2-1 R Brae, O Smith and Kedarnath Roy
here is Gungaram Palit's lane

3 J Monnier
4 ———
5 R J Reardon

here is Gungaram Palit's lane

6 ———
7 J N Connelly

here is a lane to Dhurrumtollah st

8 Union Chapel Hall

P O Letter Box

9 M Fox and R J Mason
10 Dr J J Britain

here is a lane to Dhurrumtollah street

11 Upper flat: J Brennan
Ground flat: The Calcutta High School
12 L and J E Cesar
13 E Rebeiro and H O Vernede
15 L J D'Luz-Vieira tosh
16 T J Davidson & M Sharpe
17 Back gate
17-1 Addy Sircar
17-2 W Waddle
18 S D Mujju and F Blond
19 J C Smyth
20 J C D'Silva, P Hogan
21 Nolit Mohun Dass
22 C N Tober
22-1 ———

here is Lower Circular Road

23 Poorna Chandra and Okhil Chandra Haldar
24 Charoo Chunder Banerjee

here is a lane leading to Mirzapore lane

25 Umbicachurn Biswas
26 Wilfred Lodge, Mme Layton
27 W R, E O, A R, and P E Rooney
28 J Driscoll
29 H V Rebeiro
30 W Rossler and E Wintgens
31 ———
32 E R Counsell and U S Gasper
33 R Burnham and Geo Ellicot

here is Creek lane

33-1 K Cornelius & Mrs M Wellner
34 A E Ryper, H J Ryper, A J Ryper, A E Ryper, jr; and J H Lawrence
35 Upper flat: A S Knolles
Lower flat: A E Jones
36 Nundolall Dass' family
38 Bijoy Gopal Mukerjee
38-1 Upper flat: C E Burne
Lower flat: ———
38-2 C Hynes
38-3 J A Mendes

here is Sakareetollah lane

39 W H Grant
40 Octavius Steel & Co's yard
41 H C Coker & E A Maugay
42 J Fleming
43 ———
44 Kali Prosad
45 W B Nyss and W B S Nyss
46 Mrs Cox
47 ———

here is Sakareetollah lane

48 W Merces & R J and D S Vernieux
49 The "Indian Mirror" Press
50 C F Baddeley
51 Mrs L Fleury and M Agabeg

here is Falgoon Dass' lane

53 A B George
54 Mr David Hye
55 L F Pereira and H Canitz
56 N G Mittra
57 A S Hall and Mrs S Macfarlane

here are Dingabhanga lane and Wellington square

Creek Lane—K 11

34, *Creek Row*

2 H St A and G C Francis
3 Joseph Younan
4 & 5 Nilcomal Ghose
7 ———
7-1 ———
8 E H Joakim
8-1 M D'Costa
9 Dr Mohendro Nath Gupta, Rai Bahadur
10 J W O'C Byrne, T C O'C Byrne, J A Monier and Mr Heberlett

here is Sankaretollah East lane

11 J E Claudius
12 C Peter, J Gonsalves and C Lindsay

here is Lower Circular road

13 W J Gomes
14 Building under construction
15 J MacArthur
17 ———
20 Ali Khan
22 Native Christians
23 Harrish Ch Chatterjee
23-2 Soorendo Nath Gupta

here is Creek row

26 S A Joseph
29 M S Sircar
30 J Freeman & D Jones, T A & F Palmer
31 St Mark's Ch: Revd D Biswas
32 O F Groser

Crooked Lane—L 12

Banstollah-ka-gully

6, *Dacre's Lane*

1 E Harnack and W Macfie
2 to 6 Building under Progress
7 W M Aitken
8 Chas Jambon, Chas Aubert and L Combe
9 Lower flat: S Sydenham
Middle flat: J Wilson
Upper flat: T Williams
10 G L Leech and Mrs L Robertson, dressmaker
11 F L Pearce, J S Harris, W Stride, C Wood and J W Weldon
12 Ed J Morrison
13-1 O Grun

here is Waterloo street

14 E Dias' Stables
15 ———
16 F Inglis
17 ———

here is Dacre's lane

Cross Street—G 7

53, *Clive Street*

1 to 9 Shops
10 Cloth and Genl Chowk
12 to 20 Rai Dhunput Singh Bahadoor's Chowk
21 Omritlall Chowdrie
22 Shookdeo Dass
23 Chand Mall
36 & 40 Sreemuttee Moharanee Surnomoye's kootee

here is Khongraputtee street

48 Ramnarain and Gonesh Lall Bhakat
53 Dabakey Nandan Koorsookroy Khanna
60 Shops
63 J Khanna & Sons

here is Normal Lahia's street

65 Uchit Vukta Press, B Padha & Bros, Pandit Kessab Prasad Misra and Gunda Mal Tirathram Khanna
66 Soondar Dass, Bhola Nath Khettrey, Ramundon Paul and Khettree Marwarees
68 Golab Chunder Baid
69 Khetter Mohun Dey
70 Bullub Dass Khettry
71 Nelvayram Khettry
72 to 74 Shamdeo Boketkar
75 Moneylall Khettry
76 & 77 Sookea Prosad and Hazaree Mall
78 Gabardhonedass Sub Deo Prosad's Godown
79 Jeebun Ram Sheobukess

P O Letter Box

here are Mullick's street and Harrison road

80 Bepinbehary Mullick
80-1 Bholanath and Bolye Chand Mullick
80-2 Mohesh Ch Mullick
80-3 Toolseedass Mullick
81 Asaram Badhrey
85 Temple
86 Rogonath Dass & Madun Gopal
87 Sukerdass Gungaram
88 Haridas Ahmed Mull
89 Khettry & Co
80 Gograj Bissedass

here is Harrison road

90 Bhajan Lall Lohia
91 Sarut Mohun Dey
93 Kedar Nath and Lunsookraj and Temple
94 Doodhnath's Temple, Babulal Katla, Kedarnath Tanshookra, Bhevraj Bustiram, Heeralal Shomelal, Monalal Shabhachands, Tanshookra Surujmuk, Debibux Brijmone

here is Puggeyaputty street

108 Baktachand Manickchand
112 Kasiram Harnarain

here is Monohar Dass' street

113 to 125 Monahar Dass' Katra, Gopinath, Purshotam Dass and others

here is Clive street

Crouch's Lane—K 11

5, *St James' Square*

2 Ram Jadhob Bhattacharjee
2-1 Mohendronath Dass
2-2 Okhoy Kumar Kobiraj
3 Doyal Ch Dass
4 Amrito Lall Chunder, Bepin Behary, Gosto Behary and Sreeram Ch Dey

here is Neebootallah lane

5 ———
6 Ram Taran and Mokunda Lall Bhuttacharjee
8 Bhyrubchunder and Probut Chunder Nundy
9 Barendronath Mullick

10 B L Chatterjee
10-1 Keder Nath Chatterji
10-2 Ambica Churn Mitter and Murary Kristo Mitter
10-3 Muttee Lall Baugh
10-3-1 Opin Ch Bhattacharjee, Kheter Mohun Banerjee and Meghnath Gangooly
10-3-2 Juggut Bundhoo Bose
here is St James' square

Cullingah Bazar St—M 13

32, *Jaun Bazar Street*
P O Letter Box

1 Ram Shaw
3 Ram Ch and Lukhan Ch Das
4 J Murray
7 Friends' Union Mess
8 Troi Lakho Nath Sircar
11 Goberdhone Lala
here is Woomachurn Dass' lane
12 Coonjoo Behary Banerjee
13 Poresh Nath Banerjee
14 Auckhoy Coomar Paul and Digambur Patra
18 Ram Pal Singh
here is Market street
26 Mosque
27 Hadjee Mahomed Abdoola
28, 29 & 30 Moulvie Mahomed Illadut Hossein
31 Moulvie Ahmed
32 Shaik Sanawollah
33 Ellie Buksh
35 S Moses
here is Moulvie's lane
43 C R Meniges
here is Marquis lane
47 Municipal depôt
here is Marquis street
50 Muncpl Consvcy Office
here are Marquis street & Kerr's lane
64 Prince Dara Jah Mirza Mohomed Abdul Ali, Bahadur
65 ———
67 W P Ebro
79 Mosque, Hafiz Md Abdullah
86 S E Maddox & B H Young
87 J W Salvadore
88 ———
92 M L Shaw
here is Wellesley street
95 Cullingah Bazar
96 G William
96-1 Akub Khan
here is a lane to Wellesley street
P O Letter Box
98 Prince Kisra Bakhth Mirza Md Abbas Husain, Bahadur
100 R Kay

SEAL'S TERRACE

103 G C Faithful and A V S Smith
104 Mrs C Jones
5 C S hneider and A Merrett
106 H R Blaquiere
107 R A Phillips & Mrs E David (midwife)
108 C N Woollen, G H Williamson and T J Williamson
109 H Wood
here are Marquis street and Mirza Mendie's lane
112 G C Shaw
122 ———
129 E E Merces
138 K Rahman
151 Huts
here are Sooker Sirkar's lane and Jaun Bazar street

Dacre's Lane—L 12

1, *Waterloo Street*

1 Mrs Durant's Boarding House
here is Draper lane
2 E C Emerson & S Ballard
3 A G Peters, W W Hills & F Cullington
4 Mrs Durant's Boarding House
5 Workshop of Morrison, Cottle & Co
6 R Chubb, E Pieree and Mrs Tilley (Dressmaker)
7 Building under progress
here is Esplanade, east
8 Mrs Durant's Boarding House
here is Crooked lane
9 Mrs Nicoll's Boarding House
10 Heatly & Gresham, Ld
11 Mrs Leonard's Boarding Establishment
here is Waterloo street

Dalhousie Square—L 12

Lall Diggy-ka-rustah

Old Court House Street, East

1 Currency Department and Imperial Reserve Treasury: R T Howe
2 Kwong Yeu Sing & Co
Top flat: G R Wills
3 Harold & Co, The Calcutta Musical Depôt
3*b* The Mutoscope and Biograph Co of India, Ld
4 W Newman & Co
4*a* Th Vafiadis & Co
4*b* The Singer Manftg Co
4*c* Office of Inspr of European Schools, Bengal; & Office of Inspector of Schools, Presidency Circle; C Ringer & Co
5 Arlington & Co
5*a* The "Times"
6 Pistis & Pelekanos
7 Eastern Landing Clearing and Forwarding Co
8 ———
9 Smith, Stanistreet & Co: C F Baker
10 ———
11 West End Watch Co
P O Letter Box
here are Lall Bazar street and Old Court House corner
St Andrew's Church
here is Lyons range, north—G
1 2 to 23 Writers' Buildings

The Bengal Secretariat

GROUND FLOOR, *commencing from the* WEST

Stairs for gazetted officers and gentlemen transacting business with heads of depts
1 to 4 Inspr-Genl of Civil Hospitals, Bengal; Exe-Engr, 2nd Cal Divn
6 Post Office
7 Sub-divnl Office, Cal Circle
8 Inspr-Genl of Jails
9 Draftsmen & Estimators, Exe-Engr, 2nd Cal Divn
10 Stairs for clerks & employés
11 Drawing Room, 1st Cal Divn
12 Ante-rooms for Nos 11 & 13
13 Exe-Engr, 1st Cal Divn
14 Passage leading to Block No 3, occupied by Exe-Engr, 1 & 2 Cal Divn, Supdts of Works & Record Room of Ch Engr, Bengal, P W D
Stairs for gazetted officers and gentlemen transacting business with heads of depts
16, 17, 22 and 23 Inspr-Genl of Police
24 Passage leading to Block No 2, occupied by Accts Dept, Record Room and Library, Bengal Sectt, Civil Dept
25 & 26 Bengal Fincl Dept, Accts Branch
27, 33, 36 & 37 Regtr of Assurances, Calcutta
34 Passage leading to Block No 1, occupied by Bengal Sectt Press
35 Stairs for gazetted officers and gentlemen transacting business with heads of depts

1ST MIDDLE FLOOR, *commencing from the* WEST

Stairs for gazetted officers and gentlemen transacting business with heads of depts
Passage to West Block: Exmr, P W Accts
1 Inspr-Genl, Civil Hospitals, Bengal
2 to 4 Exmr, P W Accts, Bengal
7, 9, 11 & 13, Secy to Govt, P W D, Buildings and Roads, Irrgn, Ry & Genl Branches
6 Ante room for No 5
8 Ante-room for Nos 7 and 8
12 Ante-room for Nos 11 and 13
14 Passage leading to Block No 3, occupied by the P W D Sectt
15 Stairs for gazetted officers and gentlemen transacting business with heads of depts
16 Ante-room for No 17
17 & 18 Inspr-Genl of Police
19 Inspr-Genl of Jails
20 Supdt of Jail manufactures
21 & 23 Secy, Genl & Reve Depts
23 Ante-room for Nos 21 & 23
24 Passage leading to Block No 2, occupied by Judl, Poltl, Appmt & Statl Depts, Bengal Sectt
25-27 Secy, Fincl and Muncpl Depts
26 Ante-room for Nos 25 and 27
28 Ante-room for No 29
29 Chief Secy to Govt, Bengal
30 Waiting-room
31 Under-Secy, Judl, Poltl & Appmt Depts
32 Ante-room for No 33
33 Dir of Public Instruction
34 Passage leading to Block No 1, Office of Supdt, Govt Printing, Bengal; Depts of Land Records & Agriculture and Inspr of Local Works, Presy Divn
35 Stairs for gazetted officers and gentlemen transacting business with heads of depts
36 Ante-room for No 37
37 Dir of Land Records and Agricl Dept

2ND OR TOP FLOOR, *commencing from the* WEST SIDE

Council Chamber

Stairs for gazetted officers and gentlemen transacting business with heads of depts
Passage leading to Council Chamber
Passage to West block, Exe. Engr's Office
Northern Drainage & Embankment Circular and Eastern Canals Division
1 H H The Lieut-Govnr's private room
2 Stairs to West Mansard, occupied by Drawing Branch, P W Sectt
3 to 5 Bengal Legislative Dept
10 Stairs for clerks & office employés
6, 9, 11 & 13 Office of Inspr-Genl of Regtn
12 Ante-room for No 13
14 Passage leading to office of Supdg Engrs, S W and Eastern Circles
15 Stairs for gazetted officers and gentlemen transacting business with heads of depts
16, 17 & 19 Inspr-Genl of Jails
20 Stairs to Centre Mansard
21 & 22 Bengal Library and Bengali Translr to Govt
24 Passage leading to Block No 3, occupied by Fincl, Muncpl, Genl & Reve Depts, Bengal Sectt
23, 25, 26 & 27, Sany Commsr, Bengal
28 Librarian's room
32, 33 & 37 Dir of Public Instn
34 Passage to Block No 1, Bengal Sectt Press, and private stairs to the quarters of officer in charge of the building: A Baker
35 Stairs for gazetted officers and gentlemen transacting business with heads of depts
36 Dir of Land Records and Agric, Bengal

here is Clive street—L 12

24 Custom House and Grosser & Co
24-1 Office of Commissioner of Reve & Circuit, Presy Divn; Collectorate Officers of Calcutta, Collector of Stamp Reve, Supdt of Excise Reve and Depy Collector of Land Reve in Calcutta, and Income Tax Office
25 Genl Post Office: John Owens

here is Koilah Ghat street

New buildings under progress
28 The Mercantile Bank of India, Ld; H G Fidler & E J Wright; The Arracan Co, Ld; The Bombay-Burmah Trading Corporation, Ld; and Grunberg Brothers & Shrager Bros
29 Commercial Union Assurance Co, Ld; Fire Life, Marine, & Alliance Assurance Co, Fire Dept; E B S Ry Branch Parcel Office
Top flat: T L Wallis

here are Hare and Council House streets

30 Bengal Nagpur Railway Booking & Inquiry Office
30-1 Bengal-Nagpur Railway Parcel Office
30-2 Davenport & Co and W B Mactavish & Co
31 Hongkong and Shanghai Banking Corporation
31-1 McLeod & Co and A & J Main & Co
Top flat: ———

Standard Buildings

32 Standard Life Assurance Co, Deutsch Asiatische Bank, Norman Brothers, Burk Brothers of Philadelphia & Standard Oil Co of New York

here is Vansittart row

32-1 James Simpson & Co, Ld, W E Hill
33 Govt Tel Office: H E Chappel

here is Wellesley place

34 The Dalhousie Institute & Reading-room and Calcutta Trades Association

P O Letter Box

here is Old Court House street

Damzen's Lane—H 8

11, *Tiretta Bazar Street*

1 Hide Godown

here is Damzen's 2nd lane

2 Goribullah & Co
3 Shatishen & Co and Haji Kadur Bux's hide godown
4 Ram Kally Missrain

here is Tiretta Bazar lane

5 Achhing Chinaman
6 Lolit Mohun Seal
6-1 Hurry Dass Bonerjee
7 Ahmun Chinaman
8 Gopal Chunder, Okhoy Chunder, Nilmoney and Lalit Mohun Seal [godown
9 Maurice Fielmann & Co's hide

here are Damzen's 3rd and Sreenath Baboo's lanes

11 Nussibuddin & Co's hide godown
12 Sheik Golam Ally's godown & Thomson & Co
13 Nam Soon Church
14 & 15 Shaik Kamuddee [Bux
16 Hajee Golam Ally & Kurim
17 Chinamen
18 S Francis

here is Tiretta Bazar street

Dass' Lane

11-1, *Goopee Mohun Bose's Lane*

Range of tiled huts

David Joseph's Lane—G 7

12, *Sukea's Lane*

1 Dadabhoy Burjorjee Tengree and Office of Ahmed Mahomed
2 Mohamed Abdul Kadir
3 Hajee Osman Omir
4 P U Vakel & Co [Rustomjee
5 Ruttonjee Pallonjee and E
6 to 11 S Mahomed Bhai & Co, Mahomed Bhai
12 M D Cohen & Isaac Furras
13 Rev E M D Cohen and M E R Cohen's Eastern Press

here is Canning street

14 J Abraham
15 J Ayer
16 Rueben Jonah & R J Jacob
17 Ernst Lehmann's Wine Godowns [riak
18 Hajee Noor Mahomed Taka-

here is Sukea's lane

Dawn's Lane—B 2

70, *Baniatollah Street*

1 Nundolall Bysack
2 Dashooraty Coondoo
3 Kanye Lall Dutt
4 Akhoy Kumar Dawn
5 Dabendranath Dawn [Dass
6 Pearymohun and Behary Lall
7 Rajbullub Mookerjee
Beharylall Dawn
Ram Chunder Mitter and Bosonto Coomar Dutt
10 Buddi Nath Bysack

here is Baniatollah street

Deb Nath Dass' Lane

6, *Mohun Lall Mitter's Lane*

1 Kadernath Dass
3 Nepal Ch Nath
4 Rajendra N Newgi and others
5 Heralall Bose
7 Ambica Ch Mitter
8 Shama Ch Dey & Lall Chand Newgi
9 K Coomar Dass
10 Bhoyrub Ch Ghose & Darikanath Bidyabhusan
13 Kallyprosono Mitter
15 Nibaran Ch Soor
21 Kally Kristo Mali
22 Heera Lall Newgy
23 Bonomally Soor

here is Mohun Lall Mitter's lane

Dehi Entally Road

65, *South Road, Entally*

1 Middle English School
2 Mohindro Narain Dey & Upendro Narain Dey
3 Lolit Mohun Ghose
4 Charoo Ch and Sarat Chunder Mitter
5 Okhoy Lall Ghose
6 Kedarnath Bose
7 Madhub Ch Mookerjee
9 Jogindro Nath Ghose
10 Hurrynath Banerjee
11 Kedarnath Ghose
12 Jodhoonath Ghose
13 Bama Churn Mitter
15 Hurrydass Roy Chowdhry
16 Preonath Ghose
17 Preonath Pal
18 Goberdhone Dutt
19 Gadadhur Kabyatirtha
20 Adyanath Sircar
21 Temple
22 Nundo Lall Sircar

here is South road, Entally

Denonath Rukhit's Lane—B 2

69, *Baniatollah Street*

1 Akhoycoomar and Jogendro Nath Dass
2 Dino Bysack
2-1 Jibbun Hari Kur
3 Omritlall Daw
3-1 Gagendranath Dutt
3-2 Amrito Ch Dawn
4 Modhu SudunDaw
5 Ramjeebun Daw
6 Rajchunder & Khetter Mohun Dass

7 Moteelall, Sutto Coomar, Anundolall and Brojonath Dawn
8 & 9 Amarto Lall Dawn
10 Bhoyrab Ch and Kanti Ch Chatterjee
11 Hurry Churn Dawn
11-1 Amrito Dassee
12 Nobo Kristo Seal
12-1 Bonomally Ghose
13 Monmotho Nath Rukhit
14 Kadernath Bysack
15 Hurry Dass Paul

here is Baniatollah street

Dewan's Lane—C 3

92, *Doorgachurn Mitter's St*

1 Ganendra Nath Sett
2 Charu Ch Bysack
2-1 Omrito Lall Halder
2-2 Kristo Lall Bysack
2-3 Kader Nath Bachoshputti
3 Otoolchunder Dass
4 Rammoy Bhur
5 Gopasur Dey
6 Goopi Kant Roy
7 Kader Nath and Sutto Ch Dass
8 Mohesh Ch, Bipin Behary & Tincurry Dutt
8-1 Nilcomal Bysack
9 Omulla Ch Banerjee
10 Mohendra Ch & Kartick Ch Bysack
11 Shib Ch Dass & Okhil Ch Roy

here is Doorgachurn Mitter's st

Dhakooreah Road

59, *Russapagla Road*

A range of huts, native shops and waste-land

Dhurrumtollah Lane—H 8

33, *Lower Chitpore Road*

1 Hajee Fimbe
2 & 3 Osman Gunny & Co
4 Hakim Asghar Ali
5 Huts
6 Md Aminuddin
7 Ibrahim
8 Mohamed Jub
9 & 10 Hide Godown
11 & 12 Omeshchunder Nundon
13 Sreenath Chunder Nundon
14 Jaffer Khan [godown
15 Moulvi Abdul Bari's hide
16 Moulvi Abdul Bari
17 Sassoon Abdoolah
18 Mowlana Rafioodeen
19 Huroo Dass Shaw & Bros
20 & 21 Moheschunder Sadkhan

here is Rutton Sircar's lane

22 Mohomed Hossain
23 Md Enamulla & Md Reazuddin
24 Sreemunto Sadkhan
31 Abdul Gunni
31-1 Sh Oshman Ali
32 Hide Godown
33 Hajee Md Kasim Es-Kohamy
34 Ibrahim Mahomed Suddar
35 Hadji Syed Ali

here is Rajmohun Bose's lane

36 Mirza Mahomed Hossain
37 Abdool Karim Omar
38 Kareem Bux
38-1 Moulvie Abdool Bari
40 Md Ali Hossain
41 Buddynath and Chundernath Shaw
42 Laha Ram Jan
43 Moonshee Meajan
44 H Abdoolah Dugman
45 Solaman Mupporah
45-1 Hadjee Abdulla Dugman
45-2 Durga Prosad Mukhur
45-3 Mohindranath Dey
46 Akhoy Kumar Jan
46-1 Tarini Chuckerbutty

here is Dhurrumtollah 2nd lane

47 Sheik Mudun Saheb
48 Mahomed Ibrahim
49 Bechoo Lall Khettry
50 Behary Lall Sen
51 & 52 Mosque

here is Lower Chitpore road

Dhurrumtollah Street—M 13

1, *Chowringhee Road*

1 & 2 Nobin Chunder Dutt & Co, W C Dass & Co, K L Shaw, B C Daw & Sons, D B Dutt & Co, Nogendra Nath Daw, W C Dutt & Sons, Ghosh & Nundy, & W Leslie Co's godown & Abdul Huq

here is Mutty Lall Seal's lane

3 Very Rev Fr V Marchal, SJ, vicar; Rev Fr W Weinandy, SJ, curate; Catholic Circulating Library and Catholic Young Men's Society
4 Church of the Sacred Heart
5 Corinthian Theatre: J F Madan & Co, P N Daroowalla, R N Meenwalla, R C Dotiwalla & T Hill & Co: T Hill
6 H M Rustomjee, R H M Rustomjee, C H M Rustomjee and J H M Rustomjee
6-2 W H L Phillips
8 T F Brown & Co: The New Auction Mart: Sorabjee C Colah
8-1 ———
10 Dinshaw B Bamjee
15 Westfield & Co: Mrs Allan, photographer: W G Alfred, B Frank, W Sin Tha and A Whye

here is Grant's street

27 Hotel de Paris: Madame A Fienbarg

here is Nilmonee Halder's lane

28 Osman Mullick
29 M Brothers & Co and Khodabux Mullick
30 S Abbas & Son
31-7 Dhurrumtollah Post & Tel Office: Sasti Dass Banerjee
32 J E Tomlin & Co: Mrs F Tomlin and C Michael
32-8 R N Dutt
33 G Alexander & Co: Cowdry & Co, Mrs A V Alexander and Mrs A Rayson
34 The City Cycle Works: R Hendry & Co
Upper flat: W A Rodrigues

here is Free School street

36 Lower floor: Lister & Co: The Landsdowne Medical Hall and Dr R N Nugent
Top floor: F Chapman and T Kennedy
37 B H Smith & Co: L A Smith, G A Smith and C A Smith
38 ———
39 W J Heins, J H C Heins, H A O Heins, F N E Heins and Rev J Culshaw
40 T P Sur & Bros and R L Woods & Co
41 ———

here is Mott's lane

42 Mrs George O'Brien's boarding establishment
43 J D Renton, W T Cunliffe, E H Cunliffe & O C Cunliffe
43-1 Dhurrumtollah Circulating Library and C J S Rodgers
44 C R Macdonald
44-1 ———
45 Mrs A Mack, Mrs A M Paul and Chris & Co
46 Methodist Publishing House: Rev J E Robinson
46-1 Heins & Co

here is Mott's lane

47 Branch Dispensary, Smith, Stanistreet & Co: Dr A Allan
Upper flat: C F Baker
48 C W Larratt, S C M Cooper and Howard & Co
49 Mrs M Patterson
49-1 Furniture Hire Co: Mrs L H Raye, J Raye and S Underwood

here is Wellesley street—N 14

50 Hotel Metropole: E Fa... field and A Saint Pour-Lain
51 Ellwood & Co, Lawrence and Lynch, and W Woodhouse
52 H Moses and Gopal Ch Kur & Co
53 & 54 ———
55 The London Pharmacy: V K Chatterjee
56 ———

here is Mott's lane

57 & 58 B B Shaw & Bros
60 W Leslie & Co's Workshop: F A Sheehan and Geo Beaver
61 ———
62 Mrs G Wright and J Robinson
63 P N Bose
64 Ground flat: F S Bonnaud and R A Mawle
Upper flat: F Simmons
65 Upper flat: E B George
66 ———
67 D Smith and G Smith
68 Upper flat: Cowasjee Eduljee and C C Khambatta
Ground flat: Mrs E Stevens, Mrs L Grant, Mrs J Lindberg and Miss A Linton
69 L J D'Luz-Vierra

here is Mott's lane

70 H M Coriah and J D Pittman
71 A Dozey, A R Guinness and T Shuldhum
72 Women's Friendly Society: Mrs Atkinson
73 D H Bunn
74 Women's Union Missionary Society of America, Educational Training Dept: Miss Sarah F Gardner

here is a lane leading to Jaun Bazar street

76 C C Cooper and Mrs M Goodwyn
77 Dr J G Anderson, Mrs Boseck, Mrs Campbell and Mrs Shepherd
78 Major Kulanundun, representative of the Govt of Nepal: Hera Lal and Bhakta Lall
79 W E Branscombe and E C Taylor

80 Samachurn Bhuttacharjee's family
80-1 Debendro Nath Chowdry
80-2 Ambica Churn Chowdhry
81 Kartick Ch Mullick
82 Ram Chunder Ghose
83 C A Tweeddale, B Tweeddale and K C Tweeddale
84 Mr & Mrs G F Cooke and Miss Glass
85 S Shepherd and A Swaries
86 H H Ardwise, L D Fox, K D and W A Pryce
87 ——

here is a lane leading to Jaun Bazar street

89 Murdoch & Co, undertakers : Mrs Lewis
90 Sheik Abdool
91 F Vaz.
93 P Fermie
94 A Langlois
98 ——
107 Protap Chunder Dass
114 S B Shaw

here is Lower Circular road—K 11

115 Upper flat : E A Le Corre and G O Hart
117 Rev A Jewson and Faith Orphanage

P O Letter Box

118 Mrs J M Leicester, Mrs J C Hamer, H A W Mathew, F M Leicester, J W Leicester and E E Leicester
119 V Nepos & V S Nepos
120 ——
121 Zenana Mission Protestant Episcopal Church of America : Miss E G Marston
122 A Lucus & C Joakim
123 Mrs B Heberlet, J A Heberlet,
125 L Chater
126 ——
128 ——
129 R P Montgomery
130 J Watson
131 The Bavarian Vety Infirmary & Shoeing Forge

here is a lane leading to Creek row

132 H Smith
133 R W McCannah
134 Baney Madhobe Mullick, Priolall Mullick, Peary Lall Mullick, Moneylall Mullick, Netyelall Mullick and Pannalall Mullick
135 F E D'Silva, J S D'Silva & F V D'Silva
136 Union Chapel House : Rev W G Brockway, Mrs Brockway, Miss Morris, B Aitken & H E Durham
137 Union Chapel
138 DeSouza's Home for Destitute Widows : Mrs L G Collins

here is a lane leading to Creek row

139 Hon A M Bose
140 Women's Union Missionary Society of America, Zenana work dept : Misses S Gardner, E Costello, A W Smith, A M Smith, A Cockburn, M Wittenbaker & Huskinson
141 Surruth Chunder and Gopee Nath
141-1 Preonath Palit
141-2 Mohendranath Palit and Nundo Lall Bose

here is Gungaram Palit's lane

142 Swaries Gordon & Co
143 The Calcutta Pharmacy : Dr E A D'Silva
144 ——
145 Ground flat : ——
Upper flat : J Grisdale, George Chiene, sr : Percy Chiene, George Chiene, jr ; and Q Brook
146 Methodist Episcopal Bengalee Chapel : Rev B M Mozumdar
147 Rev D H Lee, Mrs Lee and Rev H Wroten

P O Letter Box

148, *Wellington square*

149 M E Deaconess' Home : Misses E Maxey, Nora Merton and L C Scollon, Dr H B Mulford & Dr M L Jelovitz
Kindergarten Dept of the Calcutta Girls' School
150 Bristowe & Bennett, W H Barker & H Bebbington
151 The Methodist Episcopal Church
152 M E Parsonage : Rev Wm E Stokes
Calcutta Girls' High School : Misses Sampson, Lady Supdt ; E Caw, S Muller, G Barker, L Staples, L Frost, M Wittenbaker, Z Adams, E Wallis, E Gantzer & E Hart ; Matrons, Mrs DeLange and Mrs Coggan
153 R Lumsden, J M Lynch & J H Wiggett
154 R S Damzen, W St John Dessa & C H Jones
155 Ground flat : Calcutta Girls' High School Orphanage
Upper flat : G Lethbridge & Miss Craig
156 A Milton & Co : A Milton
157 R S Hart Bros' Royal Horse Repository : Dr Spooner Hart, Dr E W Oliver & Dr C Abram

here is Hospital lane

159 A Hartman & Co : G Rourke
160 Shepherd & Co's Shoeing Forge & Vety Stables
162 Mosque
163 Tar Mahomed Ghose & Co
164 Mrs O'Brien's Boarding House : G O'Brien, Lionel S Estrange, Mr & Mrs Flanagan, A G Stroud, A G Sarbonjee, H Falkland, McGregor, Shepherd, J F Richardson & W C Wickeshamp
165 B C Dey & Co
166 Branch Govt Central Press : M J Francis, W Francis, P Francis & Mrs J White
167 Chandney Choke Bazar : Opendro Nath Mookerjee

here is Chandney Choke street

168 Eroom & Co : E W Peterson, A Luard, J B Gwyther, Mrs D O'B Moore and W B Moore
169 Loretto Day School for Girls
170 G G White & Co, Mr O'Brien's Boarding House : W M O'Brien, C V Warden, A Manson, S Goumanjee, C Gantzer & F Small
171 & 172 Breakwell & Co, Rev C Bomswetch, Miss C Bomswetch, Pr of Music, Miss F C Bomswetch, Teacher of French, German & Painting
173 J Fleming & Co, G Banerjee, Datta Chowdhuri & Co, K N Mookerjee, Nobin Chunder Dutt & Co, Nilmoney Chunder Dutt & Co & M L Sen
177 The Temple Bar Hotel
178 C Ardesher & Co
179 J Cleven & Co
180 Tramway Co's stables & the "Indian Tit Bits" Office
181 Dr S C Ghosh
182 Cook & Co's crushed food godown
183 Cook & Co : A Bois, G F Greenhill, J E Adams & W Whittamore
184 T Assheton Smith, MRCVS, & Vety Infy
185 Prince Golam Mahomed's Mosque and N L Shaw & Co

here is Bentinck street

Diamond Harbour Road

(See *Kidderpore*)

Dingabhanga Lane—K 11

3, *Sakareetollah Lane*

1 T G Bomswetch
2 ——
3 Office of Overseer, 4th Division, Road Department

here is Wellington square

4 E C Whitehead
5 A W Kleyn
6 J F D'Souza, J D de B Bampton, W D Snell, F C D'Souza and R D'Souza

here is Creek row

7 W J Linch and E J Rebeiro
9 Ground flat : C B DeSilva, H M DeSilva and Miss C B DeSilva
Upper flat : J Alchin, sr ; and J Alchin jr
10 & 11 ——
12 & 13 Nirmul Ch Banerjee
14 G G Radcliffe & G E Radcliffe
15 G Neame and Mrs A Waskle
16 W C Reynolds

here is Sakareetollah lane

Dixon's Lane—K 11

48, *Serpentine Lane*

1 Dinnonath and Sati Ranjan Mukerjee
2 S C Dass
3 Shama Churn Mundle and Manick Lall Dass
3-1 Shoshi Bhuson Chatterjee and The New School Book Press
3-2 Sotish Ch Mookerjee
4 & 5 Sreenath Ch Dutt
6 Kallyprosono Chatterjee
7, 8 & 9 Soshi Bhusan Chatterjee and the Sealdah Sporting Club
10 Premchand Dass
11 Boloichand Dass
11-1 Surendra N Seal
12 Makhun Lall Dutta
13 Kadernath Marrick
14 Rajkristo and Tulsi Ch
15 Hurry Ch Singh
16 New School Book Press
17 Adhur Chunder Mundul
18 Hurro Kumar Sircar
18-1 Debnarain Dass and Prosono Kumar Ghose

19 Kedarnath Banerjee
20 Luckhinarain Chowdry
22 Toolsy Ch and Satis Ch Dass and Debendronath Mundol
23 Deno Nath Dey
here is Lower Circular road
24 Huts
25 A R Merces and W S Hogan
26 Rescue Home of the Salvation Army
27 ——
27-1 C Maxfield
27-2 ——
28 Chas R Hardless
29 Obinash Ch Chatterjee
30 Ashutosh Dutt
31 Soto Ch Mundol and Native Boys' School
31-1 Money Lall Mundul
32 J T D'Cruz
33 ——
33-1 Behari Lall Ghose
34 Rajani Kanto Sircar
35 ——
here is Serpentine lane

Dobson's Road

(See *Howrah*)

Doctor's Lane—N 14

49, *Jaun Bazar Street*

1 Baldeb Narain Singh
2 & 3 Gujjoo Khan & Co
4 Narain Chundra Mitter
4-1 Kedar Nath Mookerjee
5 S R Roy
5-2 Students' Mess
6 Dadarum Begum Hemondro Lall Mundol
6-1 Ram Krishna Chatterjee
7 Harish Ch Dey
8 M Lall Shaw
8-1 Narindo Cumar Banerjee
9 Taraknath Banerjee
10 Mahim Chunder Banerjee
11 Mosque
11-1 Ram Mothee Bhuttacharjee
11-2 Onnoocol Ch Bhuttacharya
12 Gobind Ch Banerjee
12-1 Taraprasana Gupta
12-5 Obeydool Akbar
12-12-1 Gobind Chunder Banerjee
13 Mahamed Yasen
here is Serang's lane
14 J Baptist
18 Ram Dass Sircar
19 Taltolla Medical Hall: Dr S C Pal, LMS; Dhurmodass & Bolai Ch Dutt
20 Chooneelall Dey
20-1 Hemchunder Dey
20-2 Pashupatty Chatterjee
21 J Manning
here is Gardiner's lane
22 Ram Narain Gorai
23 Soshi Bhuson Gorai
24 Johor Lall Dutt
25 Jodhoonath Banerjee and Hemkali Chatterjee
26 Upendro Lall Sen
27 K N Gangooly
28 W P Williamson
30 J M Shaw & Co
here is European Asylum lane
31 Burmese
here is Syed Abdas Salom's lane
33 Petamber Karmokar and Upendro Nath Chuckerbutty
34 Kristo Lall Mullick
35 ——
36 & 36-1 Kishore Lall Dass
37 Back gate of 25-1 Neogypookur East lane
here is Neogypookur East lane
38 Gobindo Pattor
39 Bidhoo Bhuson and Hurry Dass Addy
40 K K Roy
41 Sotish Ch Ghose
41-1 Bungsy Dhur Ghose
42-1 Bishun Pada Dass
42-7 Niroda Lall Kumar
42-8 Girish Ch Dhur
43 Moni Lal Dutt
44 Khetter Mohun Dey
45 Puna Lall Dutt
46 Hurry Ch Mookerjee
46-1 Nemaie Charn Dass
46-2 Tiloke Chunder Pyne
47 Hori Mohun Roy
48 Chandra K Ghose
49 Nilmoney Dutt
50 Raj Kristo Mukerjee
51 Prosono Ch Dutt
52 Tessuduck Hossain
53 Kristo Churn Dey
54 Nilmoney Dass & Kurjon Press
here is Neogypookur West lane
55 Nilmoney Dutt
55-1 Asutosh Sircar and Taltolah M E School
56-1 Nondo Lal Ghose
57 Atal Behary Mitter
58 Upendro Mohun Mitter
59 Students' Mess
60 Behari Lall Nandi
61 & 62 Jogomathee Davi and A C Banerjee
63 Rajendro Lall Banerjee
64 Abdul Jallil & Mathuranath Mozoomdar
P O Letter Box
65 Bonko Behary Dey
66 Ashootosh Burral
67 Rajendro Narain Mukerjee
68 Students' Mess
68-1 Mahomedan's Burial Board Office
69 Students' Mess
69-1 Dr K P Chuckerbutty
70 & 70-1 Ramgati Chatterjee
71 ——
here is Taltolla Bazar street
74 Beerchand Dutt
here is Jaun Bazar street

Dookooria Bagan Lane—M 13

12, *Oomachurn Dutt's Lane*
8 Students' Mess
Range of Native huts & shops
here are Market street & Oomachurn Dutt's lane

Doorgachurn Mitter's Street—C 3

Sonagachi-ka-rastah
118, *Upper Chitpore Road*
1 & 2 Natives
3 Bottokristo Bysack
here is Fukeerchand Chuckerbutty's lane
15 Nolit Mohun, Mohendra Ch, Poornoo Ch & Shumbhoo Ch Dutt
here is Nilmonee Mitter's st
20 Aubhoy Ch Dutt and others
21 & 22 Temple
here is Nilmonee Mitter's st
23 Gopalchunder Dutt
24 Dr Kedar Nath Ghose
24-1 Kanai Lall Bysack
28-2 Nitto Gopal Bysack
28-3 Ram Chunder Bysack
29 ——
29-1 Prosaddass Ghose
29-2 Mohesh Ch Patra
here are Lall Ostagur's, Issur Thakoor's and Cheedam Moodee's lanes
30 Baneymadhub Dey
30-1 Troylakha Nath Chatterjee
30-2 Mohendra Nath Chatterjee
30-3 Aubhoy Ch Pal
30-4 Huri Ch Chatterjee
31 Ramanad Gossain
31-1 Ram Ch, Woomesh Ch & Kadernath Banerjee
31-2 Kader Nath Dass
33 Denonath Dey
34 Notobehary Mullick & Kedar Nath Naug
35 Mohesh Ch Day & T N Nundy
36 Dr Nobin Ch Sen
here is Cheedum Moodee's lane
39 Khudiram Bose & Dr A C Bose
39-1 Rakhal Ch Chatterjee
39-2 Shib Ch Bhuttacharjee
39-3 Bhola Nath Ghose
39-3-1 Bunko Behary Dass
39-4 Shosheebhusan Dutt
39-5 ——
39-5-1 Horo Mohun Bhattacharjee
39-1 Jogendra Nath Mookerjee
39-6 Nobo Coomar Bose
39-9 Besseswar Banerjee
40 Ashootosh, Jogeshwar & Shosheebhusan Kur
41 Modhu Sudun & Kali Podo Banerjee
41-1 Bepin B Bose
41-1-1 Nilrutun Bose
42-1 Onucool Ch and Bhudeb Ch Sen
43 Ashutosh Guho
45 Indernarain Ghose
46 Heera Lal Ghose
46-1 Asutosh Ghose
46-2 S M Traylakho Dassee
here is a lane without name and Hurry Ghose's street
47 Khetter Gopal Dutt & Protab Chunder Ghose
48 Shib Ch Banerjee
49 Pormanund Sen
50 Bepin Kristo Bhur
51 Janoki Nath Bhuttacharjee
52 Greeshchunder, Borendra Nath Dutt & Sporting Club
53 ——
here is Juggernath Soorie's lane
54 Hari Ch Banerjee
55 Satish Ch Bose
56 Temple
58 Tincowrie Dutt
58-2 Upendra Nath and J N Dass
59 Surrendra Nath Mitter
60 Banymadhub Mookerjee
61 Nuttur Chunder Mudduk
62 Nocoor Ch Nundy [Mitter
63 Grish Chandra & Satish Chand
66 Jodonath & Roma Nath Palit & Mutty Lall Nundy
here is Ramachand Nundee's lane
67 Obinash Ch, Gopalchunder Ghose & Bhola Nath Ghose
68 Raj Ch Maduck
68-1 Haran Ch Dass
68-2 Dwarka Nath Chatterjee
69 Debendronath Seal
here is Gooloo Ostagur's lane

70 Madhub Ch Dutt
71 Poorno Ch Mudduck
73 Dr Debendra Nath Dutt
74-1 Banymadhub Mitter & Jodu Nath Ghose
75 Hurry Dass Kurmokar
76 Ram Koomar Dutt
77 Sonyashi Lall Singh
78 Radharaman and Shama Ch Bysack
79 Rudrasur Bhuttacharjee
80 & 80-1 Otul Behary Ghose
81 & 82 Tripura Ch & Beharylall Banerjee
83 & 84 Choonee Lall and Soshi Bhusan Bhur
85 Rakhal Dass Roy
86 Mahendro Nath & Jotendra Nath Banerjee
86-1 Ominto Lall Mozoomdar
86-2 Prosonamoyi Dassee
89 Kristolall Dutt
90 Obinash Ch Seal

here is Gooloo Ostagur's lane

91 Banymadhub Mitter & Aheereetollah Govt Aided Bengali Patshalah

here are Dawn's and Ramjoy Seal's lanes

100 Nundolall Seal

here are Immambux Thandar's, Mooneeroodeen's & Sonagachee lanes and Upper Chitpore road

Doorga Churn Mookerjee's Street—A 1

200, *Upper Chitpore Road*

2 M N Ghose [downs
3 to 12 Narain Ch Shaw's go-
7 & 8 Situl Ch Shaw
10 Kumul Coomary Dassee
13 Surendro Nath Newgy
17 Mutty Lall Shaw
18 Obhoy Ch, Kumul Kristo & Narayan Kristo Shaw
19 Narendro Nath Mullick
20 Gopal Ch Nundy
23 Kristo Dhone Mookerjee
24 Kalachund Dass Mahunto's Thacoorbaree
24-1 Rakhal Ch Palit & Behar Lall Biswas
28 Kamika Nath Gangooly

here is Hurrolall Mitter's street

32 Baidya Nath Kurmokar

here is Gopal Ch Newgy's lane

34 Doorgachurn Shaw
35 Hurraram Ghose
38 Sitanath Shaw [Shaw
41 Pranbandhu & Dinobundhu
42 Peary Lall & Kristo L Shaw
43 & 44 Dinobandhoo Shaw's godowns
45 H L Shaw's godowns

here is Upper Chitpore road

Doorga Churn Pathooree's Lane—K 11

55, *Hidaram Banerjee's Lane*

1 Binode Gopal Motilall
1-1 "Charu Cottage:" B G Muttyloll
2 Bolye Chunder, Bunkim Ch & Gopi Chunder Dutt
3 Bholanath and Shumbo Nath Sen
4 Okhoynath Gangooly
5 Bolyechund Dutt
6 Mohendronath & Bojendronath Dutt

here is Bow Bazar street

7 & 8 Jadabchunder Sen
9 ——
10 Mess
11 Shama Churn Dham
12 Hurry Dass Dey, H Dey's Kumaree Press and "Our Own Advertiser" Office
13 Bholanath Pyne
14 Mohendro Nath Addy
15 Gobindchunder Sen
16 Sosteedass Sen
17 Kissenlall Chunder Dutt
18 Ashutosh Motiiall
19 Rajendro Nath Motilall
19-1 Debendro Nath Motilall
20 Ram Lall Laha

here is Hidaram Banerjee's lane

Doorga Dass Mookerjee's Lane

37, *Grey Street*

1 Siboprosono, Fandronath and Johur Lall Mukerjee
1-1 Nobin Ch Chatterjee
1-2 Gopee Mohan Mukerjee
1-3 Nundo Lall Mookerjee
1-4 Koylash Chatterjee and Taruck Nath Chatterjee
2 Boothnath Dutt
2-2 Poorno Ch Mitter
4 Bhutto Kristo Seal
5 & 6 Omertolall & Gobind Ch Dass
7 Suchitanund Gupta

here is Grey street

Doorga Dass Mookerjee's Lane

(See *Kidderpore*)

Doyhatta Street—E 5

86, *Burtollah Street*

1 Mohunlall Agurwallah
2 Motty Lall Seal & Money Ram Hari Bux
3 Ramprosad, Luchminarain Chatterjee & Nath & Co
4 Preo Nath Chatterjee & the Royal Medical Hall
5 Shanker Lall & Co

here is Chytaun Ch Sett's street

6 & 7 Johore Lall Pal & Sokhee Lall & Co
8 Luckymony
9 Radhica Prosad Sircar

here is Banstollah street

10 Shama Churan Dutt
10-1 Goneshram Marwaree
11 Chundra Mohun Pal
12 Ramhit Dawan & Vikram Ch Marwaree
Gobhurdhone Dass
13 Mati Lall Heera Lall & Co

here is Burtollah street

Draper Lane

12, *Government Place*

1 3rd flat: C Nash & A Hope
2nd flat: A S Dale
2 ——
3 H W B Wilkinson, P Hudson & A Brown
4 J W Murray

here are Dacre's lane & Government place East

Duff's Street—D 4

126, *Manicktollah Street*

1 Jodoonath Shaw
3 Jogendranath Dutt
Sri Sri Mohapravoor Abadhonta Oushadhaloya - Roton Chunder Ghose
6 Kallychuran Gue
7 Rakhalchand & Gopalchund Dutt
8 Rajkristo Dutt

here is Ram Mohan Shah's lane

9 Rama Nath Chatterjee
10 Raja Janokibulob Sen
11 Mir Lamb

here is Hurree Paul's lane

12 Brojendra Nath Banerjee
13 Shibchunder Gooie
14 Shoshi B & Bepin B Soor

here is Hurree Paul's lane

15 Ganoda Prosad Chatterjee
16 Bissu Nath Chatterjee
17 Bisseswar Dey

here is Beadon street

18 Free Church Zenana Mission
19 Students' barracks

here is Beadon St & Duff's lane

Durmahatta Street—E 5

56, *Clive Street*

1 Gopal Ch Mookerjee
2 Pearylall & N B Pramanick
3 Batakrishno, Syam Lall Sett & Girish Chundra

here is Mirbohir Ghat street

5 Hindu Hotel: Jadoo Nath Banerjee & Chundra Sarkar Chuckerbutty
6 & 7 Jotindra Narain and Gagendra Narain Dey
8 Gireeja Bhusan Sett Medical Hall: Dr Ram Kumar Dass
9 Tincowrie Sett
10 Bycantonath Nundy
11 Hem Chundra Ker
13 S C Nundy & Son
14 Gopal Ch Dutt
18 Kristochundra Ghose
18-1 Temple and Durmahatta Hurry Sova

here is Banstollah street

20 Calcutta Police, Section E, Jora Bagan Thanna: Insprs G Bowen & S E Jennings
21 H C Mukerji & Co, Kally Dass Sett & Co and Preo Nath Ghose
21-1 B L Haldar, Hurry Lall Koondoo, Harish Chandra Mookerjee, Tarini Charan Ghose and T C Ghose

here are Maydaputty and Sobaram Bysack's street

22 Preo Lall Ghose
23 Sharat Chunder
23-1 Khetter Mohun Paul & Co and Suttogopal Koondoo & Co [Kumar
24 Sarat Chandra Pal & Nanda

here are Gangooly's lane and Rutton Sircar's Garden street

25 Raja Rhadaprosad Roy Bahadur, Hurry Baboo & Hari Charan Roy
26 Hindu Boarding House
27 Dabendro Nath Thakur and Akhoy Kumar Thakur
28 Debendra Nath Chatterjee, Kally Dass Chatterjee and Doorga Dass Chatterjee
29 Kadernath and Thacoor Ch Ghose
30 ——

31 Rai Ballab Auddy
here is Durponarain Thakoor's st
32 Nito Gopal Nundy & Nobo Gopal Nundy
here is Durponarain Tagore's street
33 to 35 Shops
36 Santra and Mookerjee
38 Kristo Chunder Kormakar
here is a lane without name and Pathurea Ghat street
39 Nilkanto Mukerjee
40 Shama Churn Nundy
41 Nundo Lall Biswas
41-1 Ramrajendra Kobiraj, Rajbullub Samonto & Ganendo Nath Chatterjee
41-2 Ram Rajendra Kobiraj
here is Mondul street
42 Subbessur Dey
43 Koylas Ch Dass
44 Roma Nath Ghose
45 Raj Batto & Kali Prosad Bhattacharjee
46 S L & Peary Mohun Roy
47 Nogendro Chandra Banerjee
48 Annukul & Nogendro N Biswas
49 Kader Nath Bhattacharjee
here is Carfarma's lane
50 Boyjonath Saw & Bosdebprosad
51 Parbutty Sunker Chowdhry
52 Kristochunder Poramanick & Ripon Depository
53 55 Hurroo Lall Carforma
56 Kali Prosunno Ghose
57 Coomar Carforma Prosono Kumar
59 Pittumbar Karmokar and Kali Dass Ghose
59 & 60 Godowns
here is Jora Bagan street
61 Ramashur Aich
62 Issur Ch Mookerjee
63 Pormessur Cowar
64 Poorna Chandra Cowar and Tribinasa Churn Mitter
here is a lane without name
65 Hidee Lall Sirkar
66 Grish Ch Bose's timber yard
67 Hari Nath Shaw
69 Saw mill and timber yard : Grish Chunder Bose
here is Nimtollah Ghat street—B 2
72 Kadernath Shaw
73 Jadu Nath Karmakar and Ram Lall Hazara
73-1 Hem Chundra Mittra
here is Mudunmohun Dutt's lane
75 Brindabun Panda
75-1 Krishna Dhur
76 Birressur Dutt [Dutt
76-1 Charroo Ch & Hem Chander
77 & 78 Beharylall Pyne
79 Brindabun Mundul
80 Marwaree's godown
81 Ganchunder Mookerjee
82 Gopee Nath Kundoo
86 Seetanath Shaw & Nittyenund Shaw's godowns
87 Lukimchand and Radhakissen's jute godown [downs
88 Chundy Churn Mondol's go-
89 Dr N C Koondoo
here is Manick Bose's Ghat st
90 Chandy Ch Mundul's godown
91 & 92 Brojonath Roy
93 Nocoor Ch Shaw's godown
94 Amritto Laul, Adhar Laul, Gagan Chand, Gour Chand and Poorno Chundra Day
here is Darmahatta 1st lane
95 Prosono Kumar Banerjee
99 Kartic Chandra Hazra
100 Jogeshur Pal & Jogobundo Chatterjee
101 Modhu Sudon Singha
102 Kartickchunder Dey
here is Aheeretollah street
103 to 103-3 Rakhal Dass Bannerjee
104 Dinobundho Karmakar
105 Doorgachurn Dutt
here is Aheeretollah street
106 Bepinbehary Naik
107 R C Kundoo
108 Ramsabuck Paul's godown
109 to 111 Sidashur Coondoo's godown and Calcutta Steam Navigation Co, Ld
112 & 113 Denonath Chatterjee
here is Nather Bagan street
114 Doyamoy Singh & Ram Lall Sen
116 Khettermohun Dey and Khettermohun Shaw
117 Moti Lall Chuckerbutty
119 Gorochand and Bidoobhoosun Pal [doo
120 Gooroodas & Kedarnath Coon-
121 Jogoobundho & Radhamoney Dass' godowns & Gobindo Ch Poramanick
122 Josadar Mitter
123 Prosono Coomar Pal's godown
124 & 128 Lakhi Narain Sing and Shosi Bhuson Mondol
129 Bissonath Sing
130 Ramchunder Coondoo
here is Baniatollah street
131 Romonoth Banerjee
132 Behariloll Coondoo
133 Ramdhon Khan [godown
134 Shair Singh & Noon Koron's
135 Bheem Soroop Roy
136 Rye Mohun & Shoshee Mohun
137 Nilmadhub Shaw [godown
138 & 139 Bholonath Coondoo's
140 Chundulall Singh
141 Biprodass Dey and Chunder Churn Ghose
142 Khettermohun Nag
143 Jute godown
144 Pearymohun Shaw
here are Shobha Bazar street, Ruth ghat and Hurrochunder Mullick's bathing ghat
145 to 180 Calcutta Port Trust Railway, Ruthtollah Section and Government Salt Pass Station : Mohendra Nath Bhadhar
180-1 Salt Pass Station
here are Aheeretollah ghat and Strand
P O Letter Box
181 Koosay Pramanick
here is Nimtollah Ghat street—E 5
182 to 184 Grish Chunder Bose
185 Dino N Dutt's timber yard
186 Boycunto Boral's timber-yar
187 Ram Dass Gangooly & Sons, Poorna Ch Chatterjee, J N Dey, B B Sinha, S N Sinha, Amrito Lal Ghosh, Shymapudo Chatterjee and Oriental Trading Co, Ld
188 to 189 Sreehurry Shaw's godowns
190 Upendra Nath Chowdry
191 Pathuriaghatta Pharmacy : Dr Ramlall Banerjee, LMS
here is Brojogobind Shaw's lane
192 & 193 Jute godowns
194 Ram Chunder Sadkhan's godowns
here is Durmahatta 3rd lane
196 to 198 Jute godowns
199 Kaviraj Joradanandon Sarkar & S B Banerjee
200 Prolad Ch, Gopal Ch Naik, Kunjo Behary Mullick & Ram Chand Ghosal
201 to 202 Sham Dey Bhootee Roy's Bazar
203 Behary Lall Mullick
204 Rajendro Mullick's posta and Ralli Bros' linseed godowns
205 & 206 Temple and golahs
207 Jahuree Ball Makham Marwarree
209 Sree Ram
216 to 227 Sotoojeban Tagore
here is Durmahatta lane
228 Aushootosh Mookerjee & Co's linseed godown
229 Bhattacharjee & Co : Beharylall Bhattacharjee
230 Brojonath Bhadoory
231 Rajah Sookmoy's posta and Puddolochan Pal
here is Durmahatta 3rd lane
232 to 235 Bazar
236 Hindoo temple and Juggernath Thakoor
here are Nawab Mirbahar's ghat and Clive street

Durponarain Thakoor's Street—E 5

Monshatollah-ka-gully
31, *Durmahatta Street*
1 to 4 Kali Krishna Tagore
5 & 7 Temple
8 Radha Prosad Mullick & Kassy Prosad Mullick
8-1 Gopee Nath Mullick
here is Gopee Mohun Bysack's lane
10 Lolit Mohun Bysack
10-1 Soshi Bhusan Ghosh
11 Kanylall & Gopal Ch Dutt
12 Shamlall Bysack
13 Gour Dass Bysack & U N Samunto
14 Mohendralall Bysack
15 Huts
16 Prosaddas and Manick Lall Mullick
here is Rutton Sircar's Garden 3rd lane
17 Rajendra Nath Mullick's tenant land
17-1 Jogendro Nath Sen
17-2 Akhoy Kumar Sett
17-3 Janoky Nath Dutt
17-3-1 Aukhoy Coomar Sen
18 Mannah Lall Sett
18-1 Pana Lall Sen
18-2 Aukhoy Coomar Dutt & Goury Sunkur Khettree
19-1 Kedar Nath Sen
19-2 Uma Churn Boral
19-3 Mohendra Nath Mookerjee
19-4 & 19-5 Radha Gobindo Bysack
here is Rutton Sircar's Garden

20 Soobaldass, Goope Kanto and Poornendra Nath Sen
21 Muddunmohun Dass
21-2 Mohendro Nath Seal
24 Jotindro Lall Mullick
25 Govindo Ch Saha
26 Jodu Nath Dutt
27 Sugar factory: Khetter Mohun Rokhit
28 Prosana Kumar Bose
29 Sarut Chunder Bose
30 Brojo Bundho, Romanath, Hem Lall, Debendra Nath & Russick Lall Auddy
here is Gunganarain Dutt's lane
31 Nilmony Auddy
here is Lukhinarain Mookerjee's lane
32 Goopemohun Mullick
33 Netye Dass Mullick
34 Kallee Kristo Tagore's stables
35 Kallee Kristo Tagore
36 & 37 Temple
38 Bama Churun Mullick's golahs
here is Durmahatta street

Durzepara Street—C 3

(See *Beadon Row*)

Dutt's Lane—M 13

49, *Market Street*

1 & 2 Huts
3 C Peters
4 Purno Lal
5 W Judah
5-1 C Matthews
here is Market street
14 S P Coondoo
here is Shibchunder Dey's lane
16 Gopal Ch, Bhopal Ch, Rakhal, Dhepal and Nepal Ch Burdhan
17 Chundee Churn Seal
18 Rakhal Ch Burdhan
19 & 20 Anondo Nath Sahinee
21 Behary Lall Dass
22 Monmothoonath Burdhan
22-1 Hari Lal Dutt
23 Kailash Ch Mitter
here is Shibchunder Dey's lane

Dwarkanath Tagore's Lane—F 9

59, *Upper Chitpore Road*

1 & 2 Natives
3 Durganath Moytro
here is Dwarkanath Tagore's 2nd lane
4 Jhugroo Tamly
5 Kalachand & Surendra Nath Shaha
6 Debendranath, Jotendranath, Robindronath, Hatendranath Tagore, and Suttoprasad Gangooly
7 Megnand
9 & 10 Botokristo Shaw
11 Temple
here is Upper Chitpore road

Eden Hospital Street—H 8

Heerakatta-gully

49, *Champatollah Lane*

1 Students' Mess
2 Mrs Brown, Mrs Gomes, D A D'Santos and M J Hardy
3 E Fernandez and B I Mesiah
4 F Lever
5 Mrs M Amon, R Cummings and Mr D'Cruz
6 ———
7 Mrs E Chater
9 G Wilson
10 Nazem Hossein
11 W D'Rozario, J A Gomes and D Bartlett
12 T Lepies
here is Champatollah 4th bye-lane
13 Kanylall Chunder
14 ———
15 Virthachuban Chittyar
16 A Dey (midwife)
19 K K Sen (midwife)
here is Eden Hospital 1st lane
21 A D'Rozario
22 ———
here is College street
51 to 55 Eden Hospital
56 G Barret
57 S Baptist, C F Baptist, C E Baptist, J S Baptist and W G Burn
58 R D'Torres
59 The Bengali Daily News Press
60 Abdool Rahman
here is Champatollah lane

Eden Hospital 1st Lane—H 8

20, *Eden Hospital Street*

1 to 4 Huts
5 G A Aviet, J W Aviet and N Morris
7 William Shave
8 Dr Rajendra Ch Mittra, LMS
9 Paddo Money Dasee
here are College and Eden Hospital streets

Ekbalpore Road

(See *Kidderpore*)

Ekdale's Road

(See *Circular Garden Reach Rd*)

Elgin Road

15, *Lansdowne Road*

1 S C Chatterjee
2 Mrs Power
2-1 ———
4 Mrs E L Melosch
5 & 6 The Rajah of Gobardanga
7-3 "Embeville:" (L M S Women's Home) Misses Robinson & Pepper
8-2 "Embeville:" (Christian Girls' Day Schl: London Mission) E W Franks
9 1 "Embeville:" (L M S Christian Girls' Boarding School)
10 Mudho Sudon Shaw & Co & Heera Lall Jamadar
here are Suburban Hospital & Reservoir roads
11 Sambhunath Pundit's Native Hospital, South Suburban Hospital: Dr Bhugabutty Coomar Chowdhury & Mrs K Singh
12 Madrasees
13 ———
here is Russa road
P O Letter Box
16 Boys' Boarding School: Rev A P Begg
17 Rev T K Chatterjee
18 Mrs U L Mundle
21 Ajuda Prosad
22 J N Bose
23 ———
24 & 25 Madrasees
26 Madrasees
27 Brojo Mohan Lall
28 C David and D Jacob
29 Temple
30 Munna Lall Somar & Temple
31 Kessory Lall Gossamy
32 ———
34 S B Mohapatra
35 A C Macpherson
36 ———
here is Rammohun Dutt's lane
37 Luckhi Chamar
here is Peepulputty branch lane
39 G J Stavridi
40 Mrs Heysham
41 Norwood Villa:" H P Campbell
42 C E Phillipowsky
43 Bhowanipore Congregational Church
here is Peepulputty lane
44 Armenian Club
45 St Mary's Church
St Mary's Boys' School
P O Letter Box
here are Lansdowne road and Rowland's lane

Elliott Road—O 15

Mendhie Bagan-ka-rastah

17, *Ripon Street*

1 R H Walker
1-1 E M Fullam
2 C F Jordon
3 C S Madge
4 R W Lantwar
5 J H Rodrigues
6 J ———
7 A S Shepherd
here is Royd street
11 Mrs E Robertson
13 ———
13-1 Mosque
15 Lawrence D'Aguiar
16 F A C Mercado
17 Capt W H Rogers
21 Syed Badshah, Nawab of Patna
22 R Battye
23 N M Gasper & J P McGrath
24 Mosque and Syfor Rahman
25 J Brown
27 Office of Sanitary Commissioner, Eastern Ben Circle & Govt Vaccination depôt
here is McLeod street
28 Mrs Weatheral
29 W J Wood
30 J H Elliott
33 E Earle
34 ———
here is McLeod street
35-1 Guru Prosad Sen and K N Sengupta
36 ———
here is Lower Circular road
P O Letter Box
37 Rev R Robinson [son
38 Mrs E Kerr and H W Ronald-
39 American Union Mission Orphanage: Misses E Costello and E Buchanan
40 J Dass Gupta
here is Ripon lane
41 C W Ives, J D'Souza & R Ewing

42 Victoria Seminary: Miss Mary Mitter, Lady Principal
43 T A Barnes [Ravencroft
44 Mr J Godfrey, H B and S U
45 Dr K G Sircar, MB, LRCP, Edin, LRCP, Glas
46 J H Rayneau
47 L D Robin
47-1 F E Lutman
48 ———
49 E M Young, A E Young, B Young, P D Molloy & G Twidale
50 Alf Harrison
51 R H Shelverton
52 J J Watson and Mrs H Templeton
53 H St John Jackson
54 Upper flat: E C Gasper
Ground flat: A Syed Bateman
55 C Albertini
56 N Jerska
57 Mrs E C Balet
59 C S Leibenhal
60 H Cornelisz
61 Mahomed Rahim
62 Peer Bux
63 A J Cooper, T V Eates, A E King Adams and W H Amos
64 Golam Nobbee
65 Md Abdul Hai
67 R Dey
68 Mrs S Gomes

here is Maulvi Golam Sobhan's lane

69 Abdul Rahim
70 F C Little
70-1 J T Manuk
71 Mosque
71-1 W Wood & F C Lloyd
73 A Apcar's workshop

here is Ripon street

Elysium Row—Q 17

Poorana-nautch-ghur-ka-poorub rastah

2, *Theatre Road*

1 ———
2 T R Stokoe
3 J M G Prophit
4 D A Campbell
5 W T Carter and C M Pearce
6 Rev J Taylor & P Charriol

here is Circular road

7 ———
8 A Rodocanachi
9 Hon Sir E F G Law, KCMG
10 P L Roy and G A Taylor
11 C H Wilkie, G A Ormiston and A Forsyth
12 M C Turner [ICS
13 L Walker and F E Pargiter,
14 N A MacLeod
15 Hon B L Gupta
16 C L Fyffe
17 Office of Bd of Examiners Lt-col G S A Ranking, IMS

here is Theatre road

Emambagh Lane—J 10

Goomghur-ka-rastah

37, *Emambaree Lane*

1 Dhonykeddy Mundle
2 Mrs R Shea
3 ———
4 Mrs E Corbet, F G Hogan, W Thornbes, F M Vallis and M Eates
5 J A Vallis and J M Vallis
6 Hosani
7 J H D'Rozario, J D'Rozario & M D'Cruz [Melitas
8 E L Shelverton and P A
9 A R Roberts
10 Upper flat: C W Thomas, A Manuel, W Dean, W Wood, C H S Driburg, H B Hardy, C Robertson and L Robertson
Ground flat: P O Gasper, E C Gasper and T P Gasper
11 Mrs A Gasper
13 & 14 R G Shaw & Co, Building under construction

here is Hospital lane

15 Milton & Co's stables
16 E C Gomes, A H Gomes, E M Gomes, N R Gomes, Mrs A Joseph, music teacher, and N R Payton
18 Calcutta Girls' School
23 A E Liebenhals

here is Wellington street

29 Mrs P Wibrow
30 Mosque

here is Bipareetollah lane

33 Milton & Co's branch stables
36 R Keymer, A L LeFranc and J J Scott

here is Emambagh 2nd lane

39 Municipal Bathing Platform
40 The Calcutta Electric Supply Company
41 Mosque

here are Chandney Choke street, Gooreeamah's and Emambaree lanes

Emambagh 2nd Lane—J 10

McArti-ka-gully

36, *Emambagh Lane*

1 Miss Hiarsh
2 S Phillips, C Weston and R P Martyr
3 J Johnson, O Johnson, A Johnson, A Hodgkinson and J Sinclair
4 ———

here is Emambagh 3rd lane

5 Mrs J Glass, T R Scallan, W H Glass, F J Burke & H B Jennings

here is Mullanga lane

7 Louis St Romaine
9 G W Hodge and Mrs E Hodge
10 Upper flat: W D Horn, J H Currie and A D'Sanges
Lower flat: S Avietmall
11 Mrs M Lawler
12 ———
13 E Wadley
14 H W Miller, E B Marley & A D Sinclair
15 A Sarkies

here is Emambagh lane

Emambaree Lane—J 10

63, *Bentinck Street*

here is Nulpookur lane

28 E Edge
29 to 31 Natives
32 A Carvalho and A S Gleeson

here are Chandney Choke street, Emambagh & Gooreeamah's lanes

38-1 T Schneider
39 H P Phillips & W F Schneider

here is Ruffick Serang's lane

41 to 43 Cook & Co's branch stables: W H Hill, P D Govan, F A Groser & R T Barham
46 Soorkee mill

here is Khyroo's lane

55 Musjid
58 Moulvie Saiduddin Ahmed, Munshi Abul Hasanat Hafiz Mahmood and Moulvie Abdul Haidi
64 ———

Esplanade, East—L 12

15, *Government Place*

1 Dr R G Ferris
2 Morrison, Cottle & Co: J Cottle
3 1st floor: Sir A Martin, *Kt*; E S Martin & H P Martin
2nd floor: General R F Patterson
3rd floor: W J Bradshaw T C Downing and E J L Zimmermann
Ground floor: Office of Consulate, U S A and R N Matthewson

here is Dacre's lane

4 Ground floor: Walter Locke & Co, Elkington & Co
1st flat: H Hobbs & Co
5 C K Powell
5-1 to 5-3 Moore & Co & E B S Railway Branch Parcel Office
6 Building under construction
7 Ground floor: F A Frangopoulo
2nd floor: The Young Men's Christian Association
3rd floor: E J A Frost & H D Evans
8 Mackintosh, Burn & Co: A P Cameron, T P Jack, N H Matheson & H C Patterson
9 T E Thomson & Co, Ld: G Irving
10 & 11 Frederico Peliti
12 Upper flat: Esplanade branch Hotel
Ground flat: ———
13 D Goopta & Co's Metropolitan Dispensary & J Meniste & Co

here are Bentinck and Dhurrumtollah sts & Chowringhee road

Esplanade, West—L 12

1, *Strand Road*

1 Ground and 2nd floor: Sanderson & Co and Govt Solicitor's Office
Top flat: ———
2 W D Cruickshank
3 High Court
Ground floor, South-West corner: Sheriffs and Acct-Genl's Office: Court-Keeper, J Considine
2nd floor: Court rooms, Judges' Chambers and Bar Library
3rd floor: South-East corner, Legal Remembrancer's Office; North-West corner, Advocate Genl's Office; South-West corner, Receiver's Office; and North-East corner, Taxing Office

P O Letter Box

here is Old Post Office street

3½ A H Gillanders, Victor Printing Works, Bipinbehary Bannérjee's Office and Surendro Chunder Ghose
4 Town Hall, Engineering Dept of the Calcutta Corporation : Inspr A Gerduck

here is Government place, west

European Asylum Lane—N 14

Doctor's Lane

79, *Lower Circular Road*

1 Mosque & Wahed Jamullah
2 Begum

here is Doctor's lane

4 Mrs B Chatterjee
5 A J Musgrove and L H Musgrove
6 N Belletty and S Edwards

P O Letter Box

here is Gardener's lane

8 Hon Moulvi Mahomed Yusoof, Khan Bahadoor ; and S A A Ashghur Ameer Ali Shah
10 W P Clark
11 H Ellicott and L Cooke
12 W Bolst and P C Bolst
13 ———
14 Mrs B Hunt
15 G F Duff
16 J Wince & W G Wince
17 Mrs I Haye
18 E Christopher

here is Taltolla lane

19 G A DePenning
20 ———

here is Moulvi Imdad Ali's lane

21 J A Solomon
22 T D Thornton
23 A Templeman

here is Komedan Bagan lane

26 T Smith
27 Mrs Summers
28 A J Vincent and C L Vincent
29 ———
29-1 A W Peacock
29-2 J Hunter
30 W J Traise

here is Nawab Abdool Luteef's lane

32 A Hassan
33 ———
34 E J Anderson
35 Moulvie Abdullah
36 Mrs J W Duff
37 ———
38 St James' Parochial Day Schl
40 W H Shepherd
41 Prince Mahomed Wahajuddin
43 ———

here is Komedan Bagan lane

44 Rani Shashi Mukhi Debi, Pran Sunkur Chowdhuri Roy, Parvate Sunkur Chowdhuri Roy, Hara Sunkur Chowdhuri Roy, and Kumar Prya Sunkur Chowdhuri Roy

here is Lower Circular road

Ezra Street—G 7

Doomtollee-ka-rastah

13, *Radha Bazar Street*

here is Radha Bazar lane

2 Aptabody
3 Kartick Ch Singh & Sons
4 Ahmuddin Ostagur
5 J Shaw & Co
6 Kalidass Dutt
7 R P Dutt & Co : The *Signboard* or the *Nibendon Weekly* office and C C Bhore & Co
8 Madhub Churn Dutt's godown
9 Burjorjee Framjee & Co : Burjorjee Framjee, N F Movdawala, B N Dholla, C J Daruwalla, H F Daver, M F Oonwala and J R Chichgar

P O Letter Box

10 Jamall Jairaz
11 & 12 J R Saklat
13 J E Moses
14 J M Raymond
15 ———
16 Chinese Church
16-1 The Indian Opinion Press
17 Office of D A Gubboy & Co, Ghosh Mitter & Co and Khetter Mohun Mookerjee
18 Abraham Joseph, Dr N J Bilimoria and the Ezra Street Dispensary
19 Sheik Nobbibux Ostagur

here is Parsee Church street

26 Parsee Church
29 to 31 Sir D Manackjee Petit, *Bart;* & Zoroastrian Library
32 Office of Abdool Razack Hajee Abdool Currim
33 Currembhoy Ebrahim & Co & the Committee Girls' Schl
34 Narain Dass Dyal & Co
35 A Y Gubboy
36 S E Ezra
37 Makunjee Ramjee
38 Kapoorchand Dewkaran
39 Mrs S Musleah
40 Heraloll Motiloll
41 Kessowjee Damjee & Co
42 Bundralli Mahomed

here is Canning street

43 & 44 Pestonjee Eduljee Guzdar & Co : C E Guzdar, P E Guzdar, P N Guzdar, D Guzdar, S Framjee Coverjee, Bomanji S Irani and Bomjee Guzdar
45 Kuma Ramjee
46 Cassim Allidina
47 Mooljee Verjee
48 Jetta Jechand & Co
49 The Calcutta Committee A V School, Damoder Ruttonsey Library and Jetha Denjee
50 S Manasseh & Co
51 F H S Issac

here is Manook's lane

53 Reuben Michael Hyam
54 M A Sassoon
59 E D J Ezra & Co
63 J Schulmann & Co and Nursee Jamall [godown
64 Sir Jacob Behrem and Son's
65 M N Mehta, S P Mehta, D D Mehta, D M Mehta, M R Vadiger and E C Fanibanda
67 J Hyam & Co & D M Cohen

here is Radha Bazar street

Fairlie Place—G 7

Permit-ka-ooter-rastah

North of Custom House

16, *Strand Road*

1 Mackinnon, Mackenzie & Co
1-1 India-rubber Gutta-Percha Tel Works Co, Ld
3rd flat : E Moreau
2 Grossman & Co : William Grossman
2-1 Kilburn & Co's godown
3 Ground floor : David Sassoon & Co
2nd flat : ———
3rd flat : W Crabbe
4 Kilburn & Co : Danish Consulate, W H Cheetham & C C Kilburn
5 Ground flat : Commercial Bank of India, Ld, & Geo Beaver & Co [Ld
Top flat : The Bengal Coal Co,
6 E I Railway Goods, Parcel and Booking Office

here is Clive street

Falgoon Dass' Lane—K 11

10, *Sakareetollah Lane*

1 Bonomally Dutt
3 Porsotom Dass
4 Boycanto Nath Dhara
6 Madhub Chunder Dass
6-1 Protap Chuckerbutty

here is Creek row

7 Falgoonchurn Dass
8 Boydhur Dass

here is Sakareetollah lane

Fancy Lane—L 12

Government Place

1 Thacker, Spink & Co's Press
3rd flat : N C Jellico & S M Tyrer
1-1 & 2 Spence's Hotel, Private entrance
3 1st flat : Oldham Bros
2nd flat : W G I Cotton, J Taylor & W Weatherdon
3rd flat : E G Venn
5 1st and 2nd flats : Office of Remfry and Son
3rd flat : Henry H Remfry, M Remfry, R Remfry and J Stalkartt

here is Council House street

Fenwick Bazar Street—M 13

6, *Koraburdar's Street*

1 A D'Souza
2 ———
2-1 D Govia
3 G Hill
5 Mrs E C Clark & J P Vailant
6 ———Whiteley & Sen Abdu & Co

here is Market street

7 J G Lander & E Continho
8 F A Perroux
9 Abdul Rahim
10 Dr C D'Cruze
11 D K Karanjea
12 Mrs C Blair & J A Armstead

here is Koraburdar's street

Fordyce's Lane—K 11

134, *Bow Bazar Street*

1 Fred Duncan, H Gardener E & F Rebello
2 Soorkey Mill
3 Mrs A D'Costa
4 W Costello
5 T Cannon
6 J Ward
8 A McGrath
9 S C Aratoon
10 S Hanson
11 J W Linton

12 G St C Francis, H St A Francis & J Bird

here is Serpentine lane

13 K B Banerjee
14 Abinash Ch Pal
15 Bany Madhub Dass
16 J Blanchard
17 E J Nichols
18 Mrs C R Deefholts and J E Deefholts
19 J A Hatton
20 Ram Prasana Ghosh
21 Troylockho N Bid
22 G Thurlow, E A Barlow, M Mendes, W & C Maxfield & J P Plum
23 Jadhub Ch Chuckerbutty

here is Bow Bazar street

Fort William

STAFF BARRACKS

1 Capt H A Iggulden
2 Presidency Dist Staff Offices
3 Lt-col A Masters
4 Lt Macpherson
5 Capt F A Wilson, RE
6 Maj J M Carpendale
7 Capt C L Somerset
8 Lt-col C A Elliott, RE
9 Revd R W H Stewart

ROYAL BARRACKS

Upper flat :—

1 to 5 Officers, 1st Royal Irish Rifles
6 Lt Monro
7 Lt Gausson
8 Lt Wilson
9 Lt W N Lanyon
10 ——
11 Lt H R Charley
12 ——
13 Lt Macpherson
14 Lt Stewart
15 Capt W A Hill
16 to 18 7th B I Officers' Mess

Lower flat :—

1 Officers' Mess Sergt
2 Lt Biscoe
3 Lt A G Forbes
4 ——
5 Lt A Kinwood
6 Lt C L Wallace
7 Lt R H L Hallett
8 Lt C S Dixon
9 Lt G Drage
10 Lt L Spragge
11 Lt C Macnamara
12 Capt A J B Addison
13 Lt E G Dunn
14 Capt Stulpnagal
15 Lt A H W Haywood
16 to 18 Officers' Mess, Royal Arty

RAMPART BARRACKS

1 Lt-col C Haggard
2 Major A T Swaine
3 Major R S Browne
4 Major R B N Churchill, RA

CAPTAINS' QUARTERS

1 ——
2 Lt H Arbuthnot
3 Capt B R Poulter, RA
4 Capt Barrington, RAMC

"SUBALTERNS' QUARTERS"

1 ——
2 Lt F A Iles, RE

North Barrack : Royal Garrison, G E Division

South Barrack : 1st Royal Irish Rifles

Dalhousie Barrack : 1st Royal Irish Rifles

Queen's Barrack : Telegraph and Post Offices

GATES

Calcutta Gate, leading out to the Eden Gardens : Garrison Engineer's Office : Lt-Col T Digby, RE; & Capt F A Wilson, RE

Left Garrison Sortie : Transport Sergt-maj H E N Niblett, Lower Mily Prison

Right Sortie : Barrack-master Lt T Heney

Plassey Gate, facing South of Govt House : Offices of Adjutant-genl and Quarter-master-genl in India

Left Sortie : Barrack sergt R B L Courtenay & Condr G Calli, chief warder, mily prison

Right Sortie : Masonic Lodge & Garn-quarter-master-sergt Leesh

Chowringhee Gate, leading out to Park Street : Brgdr-genl H P Leach, CB, DSO, RE, Left Sortie and Right Sortie : H E the Viceroy's Band : St Patrick's Chapel, St Peter's Church, Upper Military Prison : Outram Institute

Treasury Gate, leading out to the Race Course : H E the C-in-C's Quarters : Mily Secy's Qrs & Sub-MarineSec

Opposite Treasury Gate : Sub-Engineer, Mily Works Office : Consvncy Inspr T Durrent

St George's Gate, facing north of Hastings : Left Sortie : Band Master G Haswell : Right Sortie : Police inspr W Large ; Garrison Bazar

——

Water Gate, facing the River Hooghly near the Gwalior Monument : Master-Gunner Braieg

Free School Street—M 13

34, *Dhurrumtollah Street*

1 Mon Khan

here is Motl's lane

2 to 6 Shops

here is Jaun Bazar street

7 Mohendro Nath Dutt and G Louis & Co
8 to 15 Shops

here is Sibchunder Dutt's lane

16 J C Shaw

here are Market and Koraburdur's streets

23 H W B Moreno & Capt H C Baldwin

here is Lindsay street

25 T Rozario and Mrs E Tiffy
26 Mrs S White (midwife)

here is Cowie's lane

27 A Gasper
28 E Smith
29 —
30 L Sales & Co & Koyam & Co, L Rodrigues & D S Teriero

here is Sudder street

31 Young Women's Christian Assen Home
32 J H Boyce
33 E M Smith

here is Marquis street

34-1 H J Cecil Ross, B C & E C Otts, A P Conway and J W Coven
34-1-1 F A Purchase
34-2 E O'Brien Smith & W H Smith
35 Dr E W Chambers

here is Kyd street—P 16

39 Armenian College: T Stephens, H Jackson & F Staynar
39-1 ——
39-2 Masonic Hall
40 German Club : Dr Bloache
40-2 ——
40-3 & 40-4 W Montagne & Co
40-5 Vety Infrmy B S Shroff

here is Park street

41 Doveton College : J S Zemin, S Edwards, J D Watson and Sergt I Gerrish

here is Royd street

42 G Isaia & Co

here is Ripon street

43 T A Mendes
44 Anglo-Indian Club, International Tract Society, The Oriental Watchman and J R King
45 ——
46 G E Marklew

here is Kerr's lane

47 R A Bews
48 Dr Z Feldstein
49 C F H Grose and T J Sulivan
50 Mosque
52 R Eames
54 Mrs E Manasseh, M S Manasseh and E S Manasseh
55 Office of Consul Genl of Italy Count Annibale Rayband Massigila and O Ghilardi
56 Fred Miller & Co
56½ Mrs Campbell and Miss G Browning (sick nurse)

here is Marquis street

57½ A B & A G Westerhout
58 St Thomas' Church, St Thomas' Parsonage : Rev A Kitchen and A W Slater

Calcutta Free School—

Boys' Dept : L W D'Cruz, J Fitz William, A E Smith, W E Budd, C C Ferdinand, C D Paul, O K Martin, H J Wince, Mrs M J Thompson and Mrs M Aguilar

Girls' Dept : Misses A E Allsopp, Coello, Plucknett, Macpherson, Humfray, Codd, Mrs J Jackson and & Mrs Soubolle ; Matrons, Mrs Munro & Mrs Healy

here is Market street

61 ——
62 Mohendro Nath Sadhkhan
63 Kanai Lall Sadhkhan

here is Woomachurn Dass' lane

66 N C Koondoo
67 F Christian & T Gordon
68 ——
69 Madhoo Banerjee
71 Troyluckonath Biswas

P O Letter Box

here is Jaun Bazar street

73 Mrs M Arrathoon
73-1 H Vears
74 Money Lall Shaha
here is Mott's lane
75 Beharylall Poramanic
here is Dhurrumtollah street

Fukeerchand Chuckerbutty's Lane—C 3

33, *Gurranhatta Street*

1 Shoshi B Mookerjee
2 Kristo Kali Sing
4 Kanailall & Nundo Lall Dey's Thacoorbaree
5 Kedar Nath Dass and Ridoy Lall Dass
6 Charu Ch Dutt
7 Kali Nath Banerjee
8 Ram Chunder Karmokar & Nivadi Kristo Ghose
9 Benodbehari Dutt
11 Audhore Ch Sircar & A C Sircar & Co
12 ———
13 Tincowry, Ashutosh & Khetter Kalli Dass
14 Bipin Behary Bhur
16 Pearymohun Dass
here is a lane without name and Doorgachurn Mitter's street
21 Okhoy C Dass
22 Tincowry & Bir Narain Dass
23 Debendranath Bysack
25 Ram Kristo Gangooly
26 Umesh Ch Mitter
27 Lall Behary Bysack
28 Bhobotaran & Aughore Nath Chatterjee
29 Bunko Behary, Jatirmoy and Surjo Narain Mullick
30 Woomesh Ch Bhattacharjee
31 Prosonno Coomar Dass
34 Chunder Coomar Aush
35 Rama Nath and Gusto Behary Dey
35-1 Butto Kristo & Ram Chunder Dey
37 Mess
here is Gurranhatta street

Fukeerchand Day's Lane—J 10

17, *Gopeemohun Bose's Lane*

1 Kherode Gopal Bose
1-1 Nobo Kumar Pal
1-2 Nogendro Nath Mukerjee
2 Taruck Nath, Kedar Nath, Jodunath & Mohendra Nath Dey
3 & 3-1 Modhusudun Pal
4 Nilambur Pal
5 Rojonikanto Bhuttacharjee
5-1 Koylash Ch Bhuttacharjee
6 Omesh Ch Dass
7 Preonath Dass
8 Debendranath Ghose
9 Nundo Lall Coomar
10 Tulsidas Paul
here is Sreenath Dass' lane
11 & 12 Neetye Chand Dutt and Dr H N Ghose, LMS
13 Sutto Churn Bose
13-1 Seetanath Banerjee
13-1-1 Nocoor Chunder Dutt
13-2 Benode Behary Moduck
14 A D Mookerjee
15 Jodoo Nath Kunjee Lall
17 S Pereira
here is Gopeemohun Bose's lane

Fukeerchand Mitter's Street—D 4

81, *Machooa Bazar Road*

3 Moheshchunder Dass
3-1 Nilmoney Dass
4 Ram Dass & Punch Cowry Dass
4-2 Bejoy Krishna Bose
5 Golab Dassee & Aughore Ch Dass
6 Students' Mess
7 Ambica Churn Bose
7-1 Upendra Nath Ghose
8 Jogendra Chundra Mitter
9 Surjee Narain Mookerjee
10 Mokhoda Nath Mittra
10-1 Sreemutty Koylas Moni Dassee
here is Badoor Bagan 2nd lane
12 Jogendra Nath Mitra
13 Mohit Lall Sen
13-1 Sham Lall Pal
here is Brindabun Mullick's lane
14 Jogendranarain Dey
15 Bany Madhub Bose
15-1 Sreekrishna Dutt
16 Prosono Ghose
16-1 Satish Chundra Singha
here is Punchanun Ghose's lane
17 Hurry Churn Mitter
18 Ankhoy Coomar Dutt and Sosibhusan Sircar
19 Rajendra Singh
20 Netto Lall Ghose
21-1 Nobin Chundra Nundy
21-2 Hurry Podo Mitter
21-3 Prosono Chundra Dass
21-4 Kally Krishna Dutta
21-4-1 Sreemutty Rajmohiny Dabee
21-4-2 Benud Behary Dutt
21-4-3 Bama Churn Mookerjee
21-4-4 Nerodapersad Chatterjee
21-4-5 Shoshee Bhusan Mittra
22 Kartick Churn Dass
23 Bepin Mohan Sen
here is Machooa Bazar street

Furriapookur Street—A 1

126, *Upper Circular Road*

1-3 Probodh Ch Bose
1-4 Bunkoo Behary Dey
1-5 Kader Nath Dutt
1-6 Poorna Ch Mitter
1-7 Sarat Ch Dutt
1-9 Audhore Ch Byragee
1-10 Jogendra Nath Dass
1-14 Sidhyasur Banerjee
1-18 Prasuno Coomar Ghose
1-19 Nagan Ch Biswas
1-22 Ganesh Ch Ghose
1-24 Gopal Ch Mitter
1-26 Jogendra Prosad Ghose
1-27 Manmotho Nath Dutt
1-28 Rajendra Nath Mookerjee
1-31 Tara Prosono & Bogala Prosono Sen
1-39 Tarini Ch Dey
1-40 Binode Behary Ghose
1-41 Norendro Nath Sen
1-45 Rama Nath Ghose
2 Chattolall Mitter
4 Dinesh Ch & M Nath Gupta
5 Bany Madhub Ghose
6 Nolit Kristo Ghose
7 Haran Chunder Pal
8 Gopalchundra Bysack
9 & 10 Audhore Ch Biswas
14 Kangali Ch Sadkhan
15-1 Chundi Goorye
16 Juggut Ch Mozumdar & Upendra Nath Gupta
17 Gopal Ch Mookerjee
18 Aukhoy Churn & Coomar Dass
19 Punchanan Mitter
20 Nemye Ch Bose
20-1 Gogun Chunder Dass
22 Roy Kali Kissen Mukerjee Bahadoor
here is Cornwallis street

Galiffe Street

Chitpur

1 George Henderson & Co, Watson's Patent Press Co, Ld : M Mackintosh
2 " Canal Villa :" W R Cooksey

Gangooly's Lane—E 5

23, *Durmahatta Street*

1 Aughore Kumar Gangooly
2 Ramchunder's Temple : Rajendra Nath Tagore
3 Oronoprokash, Abonynath, Jotendra Nath, Horendra Nath, Aughore Kumar and Bolendra Nath Gangooly
4 Rajendra Nath Tagore
5 Promotha N, Prabodh Chunder, Nilrutan, Nogendra Nath and Rogan Kanto Bannerjee
6 Amarindra Prokash, Oditi Kumar, Omio Kumar, Onil Kumar & Okhoy Kumar Gangooly
7 Ausit Kumar, Anango Kumar & Akhoy Kumar Gangooly
8 Oparbokumar & Objoprokash Gangooly
9 Anis P Gangooly & Auchinto Prokash Gangooly
10 Amrito Kumar Gangooly
11 Umbica Kumar Gangooly
12 & 12-1 Annandra Kumar, Aujendro Kumar, Aurdhendra Kumar & Aulendra Kumar Gangooly
13 Shoshi Bhusan & Lall Behari Mullick
14 to 16 Godowns
here is Durmahatta street

Garden Reach Road

Mucheekhola

1 South of Hastings Bridge
1-1 Port Police Thanna, 3rd Division : Inspr A Ballantyne
Watgunge Ghat Water Works
1-2 "Bridge Side :" T Avery
2 to 4 Govt Dockyard Police Guards : Insprs A D DeBeaux and E Clark
6 I G S N Co's Yard
7 A J Brame
8 G Simson
9 Upper Hooghly Mills Co, Ld : A B Stewart, A Hood, D Constable, J Law, T Westwater & W Scott
10 P & O S N Co's yard : A Alexander
11 T R Wynne
12 Agent & Chief Engineer's office, B N Railway : E McGarry
13 Traffic Manager's office, B N Ry : A E P Graves
14 A Grant, F S Hughes and L Greenham
15 A M Clark
16 Office of Junior Consltg Engr to Govt, Rys : J G Barkley

17 "The Monastery," "Paunch Kottie," V J Esch, C Ismay, W Shakespear & C Newman
18 W O Taylor
19 "Villa Ana :" Pierre Charriol
20 Surinam Emigration Agency
here is Neemuck Mahal Ghat rd
P O Letter Box
21 Govt Emigration Agency for Trinidad, Mauritius, Fiji, Jamaica, Grenada, St Lucia, St Vincent, St Kitts, Nevis & Seychelles : A C Stewart
21-1 John King & Co, Ld : W Clarke
22 Garden Reach Spinning and Manfctg Co, Ld
23 Mackinnon, Mackenzie & Co's coal yard : W Clark
24 & 25 Govt Remount Landing Depôt & Office of the Remount Agent : Lt-col C V B Kuper & Vcty-lieut E E Martin
26 J Patrick
here is Alepnangur Ghat road
27 W C Graham
30 Prince Mirza Jakakder Bhar
38 Garden Reach Post & Telegraph office
40 & 41 W R Philip & Co
here is Matiabooroj Bechalee Ghat road
42 Bengal Mills Co, Ld : D Yule, W Gardiner & J Gleave
43 River Steam Navigation Co's Dockyard : D M Tyrrell, J F Paton, J Paul & Dr B P Paul
43-1 Clive Jute Mills : A K Watt
44 I G S N Co's Dockyard : J Gordon, T Naismith, C N Vaughan, A McCall, B Raikes, E Bing, H Hanson & W Papi
45-1 H C Ghosh
46 Wm Forbes Mitchell & Mrs R Stewart
here is Matiabooroj outpost and a road without name
51 Late King of Oudh's Imambara [bazar
52 to 55 Late King of Oudh's
here are Mandell road and Ramessur Soor's lane
56 Moocheekola Police Farry
here is Pahurpore road
61 Govt Emigration Agent for British Guiana & Natal : R W S Mitchell
here is Circular Garden Reach road
P O Letter Box
62-2 Garden Reach Thana & Office of Registrar of Births & Deaths : Inspr Shumsuddin Ahamed
63 North-West Soap Co, Ld : R D Duncan
64 A E Shorter
66 M Macpherson
67 Garden Reach Hotel
68 "The Hermitage :"———
69 ———
71 "The Chummery :" H Ancell, A Coachafu, A F Paul, C A Ward, A W Michie, E A Ward, G E Champness, S Prior, H A Cooper, T Reaks, R Todd, J Allison and S Glanley
73 Byron & Co's Branch shop
here is Neemuck Mahal Ghat rd
74-1 S B Shaw
75 Belvedere Hotel : W M Crisp
76 D W Ferrier & G R Miller
77 Crystal Ice Co Depot & Shops
P O Letter Box
here is Meettapookur lane
80-81 Kidderpore Docks : Supdt's Office, Storekeeper's Office, & Station Master's Office
88 Gopal Ch Shaw
89 Hajee Hussen & Co
here is Watgunge street
92 F W Vallance and J Day
94 B L Pramanick
here is Munsheegunge road
95 Abinash Chunder Muduck
96 A J Bolton & Co's workshops
here is Hastings bridge

Gardener's Lane—N 14

21, *Doctor's Lane*

1-1 Bipin Behary & Hira Lall Dass
4 E Hodges
5 T Edwards
6 Moulvie Mohamed Mutabar
7 ———
9 Shah Moshed Ali
9-1 B H Mugg
10 E J Andrews
10-1 Mrs Summers
11 Abdul Azeez
12 Family residence of Aga Mohamed Moosa
13 ———
13-1 C Palmer
14 Mrs Collinson
15 Moulvie Agha Md Esa & Moulvie Agha Md Musa
16 Family of Mohamed Yusoof
here is European Asylum lane
17 Ahmed Tessun Russool
18 ———
19 Prince Akrum Hosain
20 A D'Cruz
20-1 ———
21 A Wills
22 Moulvie Rukunudeen and F D'Cruze
23 J James
24 A E Ware, jr ; & C W Stuart
26 Didar Buksh Ostagar
here is Doctor's lane

Garstin's Place—L 12

Garstin Sahib-ka-barrack

6, *Hare Street*

1 Ground flat : Office of Stewart, Mackenzie & Co
2nd flat : Office of A W Figgis & Co : A W Figgis
3rd flat ; D W Melville
2 Ground flat :———
2nd flat : F C Pallachi & Co : Office of Consul-General for Greece
3rd flat : Revd C L Olsen
3 2nd flat : Office of Pigott, Chapman & Co
3rd flat : J Wilson
Ground flat : Godowns of King, Hamilton & Co
4 Ground flat :———
3rd flat : C A Holwell
5 Ground flat : Kinmond & Co
Upper flat : T W Hall
here is Hare street

Gas Street

296, *Circular Road, Upper*
(*24-Pergunnahs' side*)

3 Bengal Ice Manufacturing Co, Ld : A T Power, R Giles & the Calcutta Ice Assen
5-2 Jagessur Shaw
here is Canal West road
7 Hakim Najatali Shah Kadiri
7-15 Gopal Chunder Shaw
8 Sheik Jobed
here is Harsee street
13 D Coats-Niven
14 Oriental Gas Co, Ld
15 Sheik Johrisaddi
16 Indian Patent Stone Works
here is E B S Ry bridge

Ghooghoodangah Road

(See *Ballygunge*)

Ghose's Lane—D 4

Sooreepara-ka-gully

85, *Manicktollah Street*

1 Woodoychand Dutt
here is a lane without name
3 Radhica Prosad Ghosal
4 Grishchunder Ghose
5 Koylash Ch Bhuttacharjee
5-1 Sarat Chundra Bosu
6 & 7 Gopal Chunder Ghose
8 Roghoo Nath Ghosal
9 Woopendro Nath Sen
9-1 Sidhesser Ghose
10 Jogendranath Seal
10-1 Gopalchunder Seal
11 Upendronath Sen
here is a lane without name
12 Noyan Chand Bose
12-1 Kartick Chunder Dey
13 Hem Chunder Bose
14 Dr Sarendronath Ghose
15 Khetter Mohan Bose
16 Radha Roman Singh
16-1 Suttabrotto Shamassrame Printing Press
17 Sarat Ch Mullick & Bros
18 Amar Nath Mitter
19 Protap Narain Singha
here is a lane without name
20 Durga Dass Mitter
21 Ranjan Krishna Gupta
22 & 23 Hem Bhusun Dutt
24 Gopal Chandra Parihal
25 Ramashur Chatterjee & Ram Churn Bannerjee
26 Srish Chunder Malakar
27 Koomud Kristo Chunder
28 Hera Lall and Soshi Bhusan Banerjee
29 & 30 Boikanto Nath Mistree
31 Lukhikanto Dey
32 Suresh Ch Ghose
33 Issan Chunder Chuckerbutty
34 Hurry Prosono Mukerjee
35 Narain Chunder Roy
38 ———
here is Juggulkissore Dass' lane
36 Krishna Dass Sreemany
37 Woopendra Nath Sen
here is Manicktollah street

Gibson's Lane—L 12

28, *Bentinck Street*

1 Incell & Silk's workshop
2 E H Read
3 Stables
here is British Indian street

Giree Baboo's Lane—H 8

262, *Bow Bazar Street*

1 R W Pereira
2 B M Fernandez
6 Silvester & Co: A D'Silva
7 J Grieff
10 ——
11 S Reynolds & F Reynolds
12 A D'Costa
14 S Cardozo & J Nicholas
15 J Gasper & R Manuel
17 Munshi Golam Hyder
18 C G Bolton, J Coelho and E Lawrence
19 A S Day
20 Munshi Nazim Hosain
21 Fred S Harcourt & C W Lamborn

here is Gungadhur Baboo's lane

22 A D'Costa
23 E J Kundson
24-1 Dabee Churn Dey & Brothers
27 C Dessa, E D'Rozario & C Johnstone
28 D A Lobo, A P Lobo & F Lobo
31 ——

here is Bow Bazar street

Goa Bagan Lane—C 3

33, *Beadon Street*

1 & 2 Gopal Chunder Mookerjee
2-1 Kali Coomar Lahiri
2-2 Gopal Ch Mookerji
2-3 Khettermohun Dass
3 Jubilee Press [charjee
4 & 5 Mathur Mohan Bhutta-
5-1 Nogendra Nath Chatterjee
6 Nundo Lall Dass
7 Dino Nath Sen
7-1 Dwarkanath Kur & Co
8 Shama Ch Dutt
9 Nocoor Ch Pal
10 Omirto Lall Bose
11 Borado Kurmoker
12 Sadanundo Bhur
12-1 Gobhurdhone Bhur
12-2-1 Shibkristo Bhur
13 Hurry Puddo Bhur
14 Dr Narain Ch Dass
15 Ambica Ch Kurmokar
16 Satcowry Banerjee
17 Sutto Ch Dass & Heeralal Seal
18 Butto K Dass
19 Joygopal Roy
20 Moni Mohun Rukhit
22 Woopendra Ch Dey

here is Peary Mohun Soor's lane

23 & 24 Kedar Nath Dutt

here is Pora Bagan lane

25 Manimohun Rakhit
25-1 Chooni Lall Rakhit
26 Kedar Nath Dutt
27 P M Ghose
28 Nogendra N Pal Chowdhury
29 Nemye Ch Bose
30 Protul Ch Shome
30-1 Natives
31 Modoosudon Chatterjee
32 Okhilashur Bose
33 Parash Ch Dass

here is Beadon street

Goa Bagan Street—C 3

39, *Beadon Street*

1 Bungshi Sadkhan & Sagore Ch Sadkhan
2 Victoria Press & S C Bhuder
2-1 Ganendro Nath Ghose
2-2 Grish Ch & Suresh Ch Mitter

here is Beadon street

3 Manmotho Nath Sen & Bros & C K Sen & Co
4 Hera Lal Dey
5 Bhubun Chunder Dass
6 Dwarkanath Laha
7 Rakhal Chunder Sen Gupta
8 Nundo Lall Koondoo
9 Gourmohun Dass
10 Asutosh Mozoomdar

here is Goa Bagan lane

10-1 Khettra Pal Dass
11 1 Kaliprosono Biswas

P O Letter Box

here is Peary Mohun Soor's lane

12-1 Asutosh Pal
12-2 Nagendro Nath Pal
12-3 Khirode Ch Ghose
12-4 Omulla Ch Ghuttuck and Temple
12-5 Ram Dass & Dharam Dass Bhattacherjee
12-6 Goburdhun, Woopendro Nath & Mrigendra Nath Bose
12-7 Nolit Mohun Mitter
12-9 Bhola Nath Brahman & Srinarain Chuckerbutty
12-10 Jogendra Nath Dutt
12-12 Gobindo Ch Dass
12-13 Suresh Ch & Satya Charn Sing
13 Bhaba Taran Chatterjee

here is a lane without name

16 Mohindra Nath Banerjee
17 Kali Prosad Chuckerbutty

here is Goalparah lane

18 A B Banerjee & Co's flour mill [mill
18-1 Kherode Gopal Mull's flour
19 Jogendronath Dey's flour mill & Cal North Club
20 Indra Narain Sadkhan, Training School and Modun Mohun Banerjee
20-1 Hurry Churn Bhur
20-2 S K Bose
21 Aptap Chand and Bolyechand Mullick

here is Hoogulkooria lane

Goaltolla Road, Entally

1, *Moulvi Mohamed Ismail Street*

1 ——
2 E C Stevenson
3 J E Fermie
4 Hem Chunder Dey
6 & 7 Tarachand Ghose

here is Tarachand Ghose's lane

7-1 Satyendro Nath Mookerjee
8 ——
9 Sotish Ch Dass
10 Annada Gopal Roy
11 Juggeshur Ghose
12 Haradhone Nath
13 J H Lord

here is South road

14 Brijo Nath Ghose
15 Soshi Bhuson Ghose
16 Bacharam Ghose
17 Chuni Lall Dass
18 Debendro Nath Roy
19 Sreemuty Sadamoni Dassee
20 Kader Bux
21 ——
22 E Ruban
23 Madhub Ch Ghose
24 ——
25 Gopal Chunder Dass & Loot Behary Dass

here is Rubia gully

Goaltoli Road

BHOWANIPORE

53, *Sumbhunath Pundit's Street*

2 Narain Ch Singh
4 Brijomohun Sahaya, mooktear
6 Ramjibunlall, mooktear
6-1 Ramashurilal, mooktear
7 Azimuddeen
9 Lukhi Narain, pleader
11 Rajkisore Lall, mooktear
14 Goburdhone Bose
15 Azagir Lall, mooktear
17 ——
18 Nibaran Ch, Joogal Kissore and Rajani Kanto Seal
19 Nitro Lall Seal
20 Shama Churn Dutt
21 Koylas Ch Nundy
22 Neel Komul Dutt
23 Sham Churn Nundy
24 Bonomally Dutt & Huri Mohan Ghosal
25 Shamlall Ghossamee
26 Ramcomul & Bholanath Dutt
28 Madhu Sudun Coondoo
29 ——
30 Tarrack Nath Chuckerbutty
35 Sub-division Office, 2nd Cal Division
36 Fakir Mistri
37 Khetter Mohun Sen
38 Purno Ch Mitter
41 Shoshi Bhusan Dutt
42 Hem Ch & Charu Ch Sen
44 Mohindra Nath Dutt
45 Modhu Sudun Nundy
46 Kamini Dassee
47 Huripodo Chatterjee
48 Rajmohun Dutt
49 Jogurnath Persad Sahay mooktear
50 Anada Prosad Bose
53 Boycantnath Chowdry
54 Harimohun Chuckerbutty
55 Gopaldass Tarupdar & Jogeshur Roy Chowdry
57 Ridoy Ch Ghose

here is Sumbhunath Pundit's st

Gobind Chund Dhur's Lane —G 7

16, *Armenian Street*

1 Hiralall Seal's family
5-1 Naing Ram & Balmukand Poddar
5-2 Tunsook Rai
11 Nobo Kumar Dey

here are Amratollah lane and Lower Chitpore road

12 Moosajee Surty's Vernacular School

here is Armenian lane

12-1 Ramlall Khettree
12-2 Moonshee Ameral
13 Moordakie Raba
14 to 16 Ashutosh, Girendra Nath and Nogendra Nath Auddy
17 & 18 Poorno Chundradoy Press: Gora Chand, Kartic Churn, Gosto Behary, Sham Chand & Behari Lall Auddy
19 Nrito Gopal & Benai Madhub Dhur

here is Armenian street

Gobind Chunder Sen's Lane —I 9

97, *Champatollah 2nd Lane*

1 Dinonath Karmokar
3 Gour Mohun Dey & Dr R D Dey

4 Kassynath Dey
5 Purno Ch Roy
6 Choonee Money Dasee's Thakurbaree
7 Bhobani Ch Dutt
8 Late Hory Das Burral's family
9 P B Gossain Dass & M N Burral
10 Bholanath Dass & Asutosh Pal
11-3 Students' Mess
11-4 Suttoprosono Majumdar
12 Nobin Ch Sadkhan
13 & 14 Bepin Behary Dutt
15 Students' Mess
16 & 16-1 Chunder C Chowdhury
17 Students' Mess
18 Amrita Lall Dass and Amulla Charan Dass
19 Gocool Chunder Sen

here is Champatollah 2nd lane

Gobind Ghosal's Lane

32, *Bolloram Bose's Ghat road*

1 Punchanun Banerjee & Bros
2 Soshi B Mookerjee
3 Pramadaranjun Chatterjee
4 & 5 Hiralal Chatterjee & Bros
6 Nilmadhobe Banerjee
10 Shosi B Chatterjee
11 Hury Churn Mookerjee
13 Nilmadhub Banerjee
14 & 15 Shoshi K Dass Gupta
16 Girish Ch Patitanda
17 Bhuban M Banerjee
18 Khetter Nath Misser
20 Bonomally Chatterjee

here is Strand road

22 Sarat Ch Misser
23 Boykant Nath Dass
25 Okhoy Coomar Banerjee
26 Bonomally Chatterjee
27 Khetter Mohun Mookerji
28 Gonesh Ch & Jogendro Nath Banerjee
30 & 31 Prosono C Chatterjee
32 Ashutosh Banerjee
33 Panchanun Mookerjee
34 Nibaran Ch Mookerjee
35 Rakhal Ch Banerjee

here is Bolloram Bose's Ghat rd

Gobind Sirkar's Lane—K 11

25, *Bancharam Unkoor's Lane*

1 Kedar Nath Dey
2 Obhoy Kumar Mullick
3 Monmotho Dey, Okhil Ch Bose & Surendro Nath Dey
4 Kumad Ch Mitter
5 Okhoy Ch Dey
6 Peary Mohun Mookerjee
7 Jogobundhoo Dey
8 Prosunno Coomar Dutt
9-1 Nobodwip Ch Bose
10 Abinash Chunder Ghose
10-1 Doyal Chunder Ghose
11 & 12 Huts

here are Bissonath, Mottylall and Kristodass Laha's lanes

13 Surat Chunder Odhikari and Temple
14 Ashutosh and Radha Madhub Dhur

here is Sonatun Seal's lane

15 Gopal Ch, Bhootnath, Shoshee Bhushan, Puresh Ch, Profullo Ch, Prokash Ch and Prabash Ch Dey

here is Bancharam Unkoor's lane

Gobind Prosad Bose's Lane

BHOWANIPORE

Muddun Pal's Lane

1 Benoda Prosad Sarkar
2 Shama Churn, Saroda Prosad, Anada Prasad & Soshi Sekhur Bose & Bros
2-1 Horobilash Bose
3 Tripundasur Mitter
7 Shama Churn Paul
7-1 Umesh Ch Gupta
11 Soshi B Dass
13 Charu Ch Bose
15 Ganada Ch Chatterjee
16 Ram Sabuck Bhuttacharjee
17 Shibkristo Gossain
18 Charu Ch Bose
19 Nogendronath Palit
20 Kallypodo Ghose
21 Hurrish Ch Mookerjee
22 Ram Lall Dey
23 Koylash Ch Mondol
25 Kessory Mohun Pal
27 Shoshee B Chakalader
28 ——
29-1 Gournarain Bose
31 Prosono Ch Sen & Upendronath Bose
32 Suresh Ch & Girish Ch Dey
32-1 Joykristo Dass
32-2 Srish Ch Dey and Dr Grish Ch Dey
33 Kanayelall Mookerjee
35 Gobind Ch Hazra
36 Mohendronath Mookerjee

here is Muddun Lal's lane

Gobra Road, North

50, *South Road, Entally*

2 Abdool Guffoor and Golam Soban
3 Gopeenath & Mohindro Nath Dey
4 Issur Chunder Dey

here is Railway bridge

19 Babooram Mug's garden
24 Ramdoyal Mundul
25 Jadhub Jaun
33 J Piazo & Mrs Neal
36 Bijoy Gopal Roy
37 Moulvie M Abdul Kadir
38 Grish Ch Dawn
39 Shib Ch Dawn
40 Nobin Ghose
41 Moulvi Mahd Abdool Quader
42 Dr S Amir Ali
42-2 H Watson

here is South road, Entally

Gobra Road, South

Swinhoe Street, Entally

2 Shaik Elliebux
3 ——
4 Habib Rahman & Afzid Rahman
6 Nytie Ch Dass
9 Mohindro Nath Palit's Garden
10 Nujoo Khan's Garden
18 Mr Wood's Garden
19 Hospital
20 Sova Bazar Rajah's Garden
22 Kalli Baboo's Garden
26 Nuni Baboo
28 Kally Ch Dutt
29 Ramkristo Biswas
30 & 31 Digumboree Bewah and Tincory Tanti
32 P Carrison & C S McLean

here is Swinhoe street

Gokool Mitter's Lane—A 1

161, *Upper Chitpore Road*

1 Muddun Mohunjee's temple
2 Beharylall Mitter
3 Bosonto Kumar and Ananda Lall Mittra
6 Ashutosh & Narayan Chunder Chuckerbutty
5 to 7 Jagindro Nath Chuckerbutty & Surendra Nath Chuckerbutty
7-1 Gour Ch Gossain
8 Nundolall Ghose
8-1 Dinonath Mookerjee

here is Raja Radha Kanto Deb's lane

10 Koylash Ch Kerr
11 Nytie Charan, Grish Chunder, Haridi Ch & Narat Chunder Bysack
12 H B Ghose

here is Upper Chitpore road

Golabaree Ghaut St—B 2

243, *Upper Chitpore Road*

Jute godowns, Golabari Press House, Port Trust Railway lines and River side

Golabaree Road

(See *Howrah*)

Goluck Dutt's Lane—D 4

25, *Baniatollah Street*

1 Soorjookumar Chatterjee
2 ——
3 Nistarini Dassee
4 Mungul Chunder Aush
5 Sadhoo Churn Nundy
5-1 Prankristo Nundy
6 Ramesur & Poorno Ch Dut
7 Troluckho Nath Dutt
8 Nimye Chand Kar
9 Jogendro Nath Dass
10 Bamapodo Banerjee
11 Nobinchunder Ghose
11-1 Sitanath Gossain

here is Shanker Haldar's lane

12 Nundo Lall Dass
13 Kallyprosonno Banerjee
13-1 Jadunath Mukerjee
14 Hara Lall Sen
15 Bonomally Seal
16 Saroda Charan Banerjee
17 Nundo Lall Dalal
18 Obhoychurn Bhuttacharjee
19 Jata Dhari Dutta
20 Ram Gopal Aush
20-1 Rakhal Chandra Chatterjee
21 Bholanath Dutt
22 Ashutosh Datta
23 Kristochunder Nag, kabiraj
24 Rajendra Lall Pal
25 Sarat Chunder Pal
26 Bacharam Ghatuck

here is Baniatollah street

Gomes' Lane—K 11

118, *Lower Circular Road*

1 J L Dighton
2 Miss Mithana Abraham
3 ——
5 Issurchander Ghose
6 Dina Nath Marik
7 Ch Kumar Ghose & Narain Ch Banerjee
8 Bepin Behari Sen
9 Mrs A Paterson
10 ——
12 J Pereira
13 Gopal Ch Basu

14 J H Hardless & T P Hardless
15 J Jaffts & Mrs A Dessa
16 J Halpern, C Du Bordieux & J Rebello
here is Lower Circular road

Goolóo Ostagur's Lane—C 3

90, *Doorgachurn Mitter's Street*

3-1 ——
4 H D Manah & Co
4-1 Bhabo Taran Borra
5 Sidheasor Dass
5-2 Late Punchanun Mookerjee's family
6 Jadu Nath Pal
6-1 Ganendra Nath Guho
7 Shaikh Esmile
8 Kalidas Dass
9 Sarrut Ch Dass
10 Surendronath Mukerjee
11 Mohini Mohan Dutt
11-1 Ganendra Nath Ghosh
11-2 Mahadeb Dass
12 Jogendro Chundra Bose
14-1 Thakahurry Chuckerbutty
here is Doorgachurn Mitter's lane
15 Dr Nibarun Ch Mookerjee, Amar Nath Mookerjee and Mookerjee & Bros
16 Prosono Ch Sen
20 Mohini Ch Mitter
21 Shaik Ramjan Ostagur
22 Baneymadhub Dey
23 Doorgachurn Sadkhan's mills
24 Mosque
25 Busseruddin
27 Preo Nath Dutt
28 Gosto Behary Banerjee
29 & 30 Nundo Lall Ghose
here is Musjeedbaree street
32 Gopal Ch Dass
33 Grishchunder Ghose, Rajendronath Roy, Mohendronath Roy & Kristo Prosono Ghose
35-1 Kader Nath Mitter
35-6 Koylash Ch Shaw
35-8 Dhenendra Nath Dass
here is Doorgachurn Mitter's street

Goomghur Lane—J 10

57, *Chandney Choke Street*

1 & 2 Moonshee Alimoodeen
3 Mrs V Francis
4 Mrs J Francis
6 F Barber, F W Robertson and C Burrows
7 Native Chandney Hospital: Drs Mookerjee & Mrs Neal
8-1 R Penheiro
8-2 R Florac, Miss E Sineas, Mrs A Heberlet & Mrs E Nichol
here is Hospital lane
17 Mrs L D'Cruz & J Ruston
19 G Godfrey
20 J W Ruston, A M Matthews, G Ruston and J Gasper
21 G H Cronan
22 F Tackle
here is Chandney Choke street

Goopeekissen Pal's Lane—B 2

13, *Gour Laha's Street*

1 Hemchunder Chunder
2 Gopeebullub and Shoshee Bhusen Halder
3 Grish Chandra Laha
4 Ramanath Sein
5 Bhubun Mohun Chunder
6 Bissumbhur Laha
8 Dr Bolye Chunder Sein
9 Narain Kissen Sen
10 Woodoychand Mullick
11 Bonodebehary, Gopal Ch Sein and B D Sen & Co
11-1 Pandub Churn Sen
12 Ramanath Sen
13 Nuraleedhur Chunder & others
13-1 Temple
14 Bepin Kissen Ghose
15 Bepin Behary Dey
16 Shib Chunder Halder
17 Buddy Nath Dutt
18 Peary Mohun Chatterjee
19 Troyluckonath Dutt
20 Prasana Kumar Pal
21 Jodoo Nath Shaw
22 Gopal Ch Dey [jee
23 Temple & Radha Kristo Baner-
24 Nobolal Seromoni
here is Mothur Sen's Garden street
25 to 27 Temples: Ram Mohun Halder
28 Nilmadhub, Gour Mohun and Shama Churn Chunder
here is Coondoo Chowdhury's lane
30 Radha Kali Seal
here is Coondoo Chowdhury's lane
31 Poresh Ch and Joykristo Chunder
31-1 Joykrishna Laha
here is Gour Laha's street

Goopto's Lane—F 6

82, *Upper Chitpore Road*

1 Modhusoodhun Roy
2 Jodu Nath Pal
2-1 Juggernath Paul
3 Bhobo Sunker and Hurish Chunder Bose
3-1 Kali Dass, Kristodass, Anunda & Jogendroprosad Pal
3-2 Juggernath Pal
4 Kristo Hurry Goopto
5 Narain Ch Goopto [Goopto
6 & 6-1 N N C & Botto Kristo
7 Nundolall Goopto and D Goopto & Co's Dispy
8 Gopalchunder Goopto's stable
9 Muddosoodun Goopto's family
here is Upper Chitpore road

Gooreamah's Lane—J 10

12, *Kenderdine's Lane*

2 G D' Cruze and E J Machado
3 P Figredo and E Phillips
4 C J Moses, Mrs Scott and Mrs Jacob
5 J H Gasper & J MacDonald
6 W Gomes and A Field
7 & 8 W D'Rozario, W S D'Rozario, P S D'Rozario, A D'Rozario & H J D'Rozario
9 A Barlow, R C Rebeiro & Mrs C Feol
10 J Cocker
11 E Rebeiro and E J Rebeiro
12 J Maugey
here is Ruffick Serang's lane
19 Mrs J H White
19-1 F D'Cruz and—Onrait
here are Emambaree and Emambagh lanes & Chandney Choke st
31 W Crawford, F Farlem and G Blake
32 R J Ham, T Etches & W C Mendes
37 J Moon
38 F Gonsalves, J W Gonsalves, T A Gonsalves, H W Gonsalves, J Janes and G A Robertson
39 P A Melitas
40 C Thurlow
41 A C Belletty and Mrs Starling
42 W J Vincent
here are Mullunga & Kenderdine's lane

Gooroopersad Chowdhry's Lane—D 5

Chowdry-ka-gully

79, *Bechoo Chatterjee's Street*

1 Bejoy Krishna Banerjee
2 Students' Mess
4 ——
5 Kenaram Mistry
6 (Dr) Miss Gangooly
7 Murary Dhur Goopto
8 Kristomohun Chatterjee
8-1 Hurrish Ch Chatterjee
9 Gosto Behary Nundy
10 Poran Chandra Chatterjee
10-1 Promotho Nath Dutt
11 Dr Suresh Ch Banerjee
12 Abinash Chander, Anookul Chander & Amritolal Dass
13 Kissory Mohun Gupta and Kabiraj Chandra Shakhur Roy
13-1 Amulla Churn Gupta
13-2 Mohendra Nath Gupta
14 Rakhal Ch Jogee
15 Gooruchurn Bose
16 Anghore Lall Koomar
16-1 Rakhal Chunder Sen
17 Gopal Chundra Sen
18 Kally Churn Chowdry
19 Gopalchunder Sen
20 Jadub Chunder Dass
21 Petumbar Ghose & N C Ghose
23-1 Hem Chandra Dutt and Hara Nath Basu
23-1-1 Judo Nath Bose
24 Nittogopal and Tarak Nath Ghose
24-1 Kally Kristo and Benoy Kristo Ghose
24-2 N C Banerjee
25 Golak Ch Dass
25-1 Gobindo N Ghose
26 Students' Mess
26-1 Prosad Dass Banerjee
27 Judo Nath Mookerjee
28 Gonesh Chander Mookerjee
29 Soshi Bhusan Ghose, Jebun Kristo Sen & Art Workers' League
30 Soshi Mohun Ruder
31 Gopeenath, Kallytarun and Ramtaran Ghosal & Ram Churn Saha
33 Gonesh Chunder Mookerjee & Tincowry Mookerjee
34 Autool Chunder Chatterjee
35 Rakhal Ch Pal
38 Surendronath Banerjee
here is Raghunath Chatterjee's st
39 Gopal Ch Sen
40 Gogun Chunder Nath
40-1 Raja Soorjo Coomar Roy
40-2 Debendronath Chowdhury
41 Kristo Dass Sandel
42 Soshibhusan Sircar
42-1 Sutta Ch Bose
43 Students' Mess
here is Shibnarain Dass' lane
44 Issanchunder, Nittogopal, Kallyprosonno & Ramchurn Roy
45 Monomotha Nath Roy & Bros
46 Ram Saran Shaha
46-1 Kanye Lall Dass
here is Sunkur Ghose's lane
48 Deno Nath Bose

49 Students' Mess
50 Radha Mohun Ghose and Upendronath Ghose
52 Students' Mess
53 Preonath Dass
here is Bechoo Chatterjee's st

Gooroopershad Ghose's Lane —M 13

49, *Mott's Lane*

2 ———
2-1 Ramkisto Sircar
5 Lukhenath Hare
6 Nafoor Ch Huzra
7 Kisto Churn Ghose
8 Preonath Ghose
9 Okhoy Kumar & Makum Lall Ghose
10 & 11 Mooneelall Shaha
12 G Wiseman, Mrs A West and Sylvester Jacob
here is Mott's lane

Gopal Biswas' Lane—A 1

6, *Bolaram Ghose's Street*

1 Chundercoomar Haldar and Temple
2 Debendronath and Soshi Bhusan Newgy
3 Nobin Kristo Bose
4 Omeshchundra, Nundo Lall, Poorno Ch and Huri Dass Mitter
5 Nunylall Newgy and family
6 Dhorony Dhur Newgy
7 Denonath Mookerjee
8 Aughore Ch Mookerjee and others
9 Family of late Hurish Ch Koondoo
10 Huts
11 Bhoobun Mohun Ghose
here is Bolaram Ghose's street

Gopal Chunder's Lane—H 8

39, *Phear's Lane*

1 & 2 Sreenath Roy and Sumboo Nath Roy
2-1 Kanye Lall Bural
3 Jadub Ch Bural
3-1 Kanye Lall, Gopaswan and Bepin Behary Pyne
3-2 Choonee Lall Mullick
4 Gobin Lall Seal's stable
5 Debendranath and Sarbatosh Sen
6 Gosaindoss Dey
7 Bolichand & Gopal Ch Bose
here is Collootollah street
8 Brindabun Dutt
9 Nundolal Sen
10 Dabendra Nath Sen
11 Hemchunder Dass & Temple
here is Gopal Chunder's 2nd lane
12 Brojo Nath Ghose and Dijendro Nath Rooder
13 Stable
14 Debendro Nath and Nugh Lall Dutt
here is Phear's lane

Gopal Chunder Banerjee's Street

31, *Chaulputty Road, Bhowanipore*

3 Hurry Gopal Ghose
4 Doorga Ch Bhoomick
5 Apurbo Kristo Bose
6 Ashutosh Banerjee
9 Atul Ch Banerjee
11 Asutosh Banerjee
11-1 Bisseswar Banerjee
here is Bolaram Bose's Ghat rd
12 Benode Kristo Banerjee
13 Kristo Ch Banerjee
13-1 Chunder Nath Banerjee
14 Brojobala Dabee
15 Obinash Ch Chatterjee
16 Ramprosono Mookerjee
17 Ramchunder Chuckerbutty
18 Punchanan & Mahindranath Banerjee
19 Borada Ch Mookerjee
22 Nursing Ch and Poorno Ch Haldar
23 Nagendronath Ghose
31 & 31-1 Bhola Nath Dass
32 Suburban School : Bany Madub Gangooly
33 Kristonath Chatterjee
34 Ashutosh Banerjee
35 Temple
36 & 36-1 Nobin Kristo Mookerjee
37 Behary Lall Burman
here is Chaulputty road

Gopalchunder Newgy's Lane—A 1

203, *Upper Chitpore Road*

1 R Mitter's godown
2 & 3———
4 Amrito Lall Mukerjee
5 Auckar and Rasmul Marwarie's godown
here is a lane without name
6 & 7 Khirode Kristo Haldar & others
8 Kessub Lall Mukerjee
here is a lane leading to Doorgachurn Mookerjee's street
9 Bholanath Dutt
10 Sreemutty Kaminy Dassee
11 Prosono Kumar & Tincowri Dass
14 Prahlad Chundra Mullick
15 Sib Nath Ghattack
16 Jute godown
17 & 17-1 Situl Prosad Mitter
18, 18-1 & 18-3 Sarat Ch Mitter
19 Jebun Kristo Roy
20 Gopalchunder Newgy
here is Upper Chitpore road

Gopal Krishna Ghose's Lane

(See *Kidderpore*)

Gopalnaggur Road

(See *Alipore*)

Gopeemohun Bose's Lane—J 10

19, *Kenderdine's Lane*

1 & 2 Lakhee Monee
here is Haldar's lane
10 Gopal Ch Dass
11 Kristolall, Panchcowrie and Kalipodo Dass
11-1 K P Dass & Co
here is Dass' lane
13 St Joseph's High School
16 & 17 Roopchund Addy
here is Fakirchand Dey's lane
18 Butto Kristo Addy
19 Okhoy Kumar Chunder and Brothers
19-1 Binduchunder Chunder
20 Hem Chunder Kur
20-1 Bindu Chunder Chunder
21 Khetter Mohun, Suresh Ch Dutt, Crown Printing Works & the Standard Paper Office
21-1 Sotish Chunder Bose and Brothers
21-2 Rati Kanto Chunder
22 Anundo Mohun Bhattacharjee
here is Wellington street
23 Brojonath Chatterjee
24 Sham Bariwallee
25 Benode Behary & Mathur Ch Dass
26 Autole Behary Dey
26-1 Anunto Ram Naug
27 Chunder Mohun Koondoo
here is New Bow Bazar lane
31 C Friend
33 Miss O M Greorgy
34 J B Phillippe & J C Phillippe
35 Ramon Kur
here is Kenderdine's lane

Gopeemohun Dutt's Lane—A 1

44, *Bagh Bazar Street*

1 Brajonath Ghose
2 Khetter M Karmokar & Bros
3 Wooma Ch Moduck
3-1 Jogendra Nath and Pramath Ghose
3-2 Kissorimohun Chatterjee
5 Woomesh Ch Mitter
here is Cornwallis street
6 Joygopal Newgy
7 Sreekristo Mookerjee
8 Jogendra Nath Chatterjee
11 Purno Ch Chatterjee
11-1 Chundi Ch Banerjee
12 Nobokissen Sircar
13 Sreenath Ghose
14 Kala Chand Ghose
15 Audhore Ch Ghose
17 Nilmony Chuckerbutty
19 Gisso Nath
19-1 Darikanath Dey
19-2 Rajendra Nath Sanyal
20 Khetter M Bhuttacharjee
20-1 Brindabun Bhuttacharjee
22-2 Kali Nath Mookerjee
24 Madhubchunder Chatterjee
25 ——
25-1 Kalichurn Bhuttacharjee
25-2 Misro Nath Chuckerbutty
25-3 Chunder Coomar Mookerjee
26 Sutto Ch Sanyal
27 Rajnarain and Debnarain Mundle
28 Russicklall Sircar
29 Tincowree Chatterjee
30 ——
31 Nobinkristo Sircar
32 Bipin Behary Biswas
32-1 Doyal Ch Nundy & Woodey Ch Biswas
33 Bhagobutty Ch Chatterjee
34 Wooma Ch Sadhkhan
here is Bagh Bazar street

Gopee Sen's Lane—C 3

149, *Upper Chitpore Road*

1 to 3 Natives
4 Nundolal Goswami
5 Jogen Chundra Roy
6 Bow Bhaddar
7 Kissory Mohun Roy
8-1 Shama Charan Sen
9 Hari Lal Pal
11 Horendra Nath Roy
here is Upper Chitpore road

Gorachand Road, Entally

20, *Jannuggur Road*

1 Baniapukar Thannah, Sec G Suburbs : Inspr S K Ghose
5 Mosque
6 A J Newing
7 Shaik Allabuksh Ostagar
here is Doogdoogipara lane
10 Habibull Hossain & Munshi Nazir Hossain
11-1 Abdul Majid
12 Sh Muhamed Yeausof
13 Moulvie Dulliuddin
15 Moguljan Shah Durgee
18 Calcutta Tannery Co
20 ——
here is Gorachand Durga's rd
21 Ramlall Mullick's Garden
22 Bengal Tannery : Obinash Bhuttacharjee
here are Tiljallah rd & Swinhoe st
23 Shreebodu Ch Ghose
28 Bengal Tannery Co's Factory and Works
33 ——
34 Moulvie Zulfaquare Ali
36 J H Elliott
37 Munshi Kala Ahmad
38 Moulvie Golam Ally
39 Golam Ally
46 Golam Hussain
here are Baniapukar & Jannuggur roads

Gora Chand Durga's Road, Entally

22, *Gorachand Road*

23 Bengal Pioneer Metal Works Huts and Gardens

Goristhan Lane

3, *Kurryah Road*

1 to 3 Huts
4 Shaik Mujibur & Shaik Yasoof
6 Munshi Valyat Hosain
7 Munshi Syed Ahmed and Munshi Abdul Rahman
9 Munshi Tamizuddin Ahmed
14 Hussain Buksh Jamadar
here is Jhawtollah road
20 Hakim Hossain Ali
21-1 Munshi Khalic
23 Munshi Mir Warseley
24 S A Hazrah
26 Munshi Elahi Buksh
28 Munshi Dedar Buksh
29 Mosque
here is Chamroo Ostagar's lane
36 Dedar Buksh Ostagar
38 Abdur Rahim Elias Babu, pressman
here is Kurryah road

Gossain's Lane—A 1

175, *Upper Chitpore Road*

1 Kessub Chunder Gangooly
1-1 Kristo Mohan Kurmakar
2 Sita Nath and Lall Mookerjee
2-1 Poorna Ch Banerjee
3 Nimai Charan, Gokul Charan and Bany Madhub Mookerjee
4 Buttokristo and Nobokristo Gossamee
5 Jodoo Nath Singh & Ramon Ch Mookerjee
6 Koylashee Dassee
7 Madhubchunder Ghose
8 Koonjo Behary Dutt
here is Ramkanto Bose's street
9 Brojonath Singh
10 & 11 Judoo Kristo Mookerjee
12 Hari Narayan Mookerjee
here is Upper Chitpore road

Gourchurn Dey's Lane—K 11

64-1, *Hidaram Banerjee's Lane*

1 Doyalchunder Laha
2 Kalachand Banerjee
3 & 4 Obinash Ch Mandul
5 Beharylal Dey
5-1 Manick Lall Dey
6 Gokoolchand, Drs Lall Behary & Asutosh Dey
here is Bow Bazar street
7 Hurry Persad Seal and T D Kerr
7-1 Hurry Dass Seal
7-1-1 Ram Kristo Ghose
8 Khetter Ch Mookerjee
9 Lalit Mohun Dey
10 L M Dey
11 Horendro Nath Gossamy
here is Hidaram Banerjee's lane

Gouribaree Lane

Ooltadanga Road

3 Garden
4 Kedar Nath Banerjee
5 Gooruchurn Bysack
6 Mohesh Ch Chatterjee
8 Kedarnath Gangooly
9 Ketter Mohan Nan
10 Sarat Ch Chatterjee
13 Gour Babjee
14 Rusesswar Chuckerbutty
14-1 Harish Ch Lukhan
15 Koilash Chandra Dey
16 Ramcoomar Dutt
17 Rajoni Kanto Dass
18 Hara Churn Dutt
19 Binode Behary Laha
20 Denonath Kundoo
22 Rash Behary Pal
23 Hari Ch Dutt
24 Binode Madub Nundy
25 Soorjicoomar Nath
26 Ashutosh Mitter
27 Khetter Mohan Banerjee
28 Doorgachurn Dey
29 Aukhoy Coomar Dey
31 Okhil Ch Mitter
32 Behary Lall Ghattuck
32-1 Aughore Ch Chatterjee
here is Ooltadanga junction
35 Koosh Ch Dey
39 Sib Ch Sircar
40 Nogendra Nath Chatterjee
40-1 Woopendra Nath Bose
43 Nobin Ch Shaw
44 Parbutty Mohun Shaw
45 Madhub Ch Nath
49 Peary Mohun Biswas
50 Hari Nath Coondoo
51 Tincowry Mannah
53 Gopal Ch Ghose
54 Mahadeb Dass
59 Sreenath Dutt
here is Canal road

Gour Laha's Street—B 2

Gurranhutta-Dawyekhana-ka-rastah

67, *Nimtollah Ghat Street*

1 Juggesur Haldar
2 Nundo Lall Bhuttacharjee & Amirto Lall Bhattacharjee
3 Chundee Ch Seal
4 Tincowri Chuckerbutty
4-1 Fakir Chand Banerjee
5 Gocool Behary Haldar & Nundo Lall Banerjee
6 Shama Churn Chatterjee
7 Temple
8 Surrut Ch Chatterjee
8-1 Banku Behary Chatterjee & Hemchunder Chatterjee
8-2 Butto Kristo Chatterjee and Bros.
8-3 Anado Lall Mitter
9 Kanye Lall Dass and Calcutta Improvement Association
10 Sarat Ch Law
here is Brindabun Bysack's st
11 Kristo Mohan Ghosal
12 Fatick Chand Roy
13 Hemchundra Chandra
here is Gopeekishen Pal's lane
14 Kanai Lall & Preo Lall Mukerjee
15 Khettra Mohun Nundi
16 Amoola Churn Dey
17 Denonath Chuckerbutty
18 Johar Lall Seal
here is Nimtollah Ghat street

Gour Mohun Dhur's Lane—H 8

18, *Shobaram Bysack's Lane*

1 M Nath Roy
2 Modhoosudun Sen
3 M Nath Roy
4 Gostobehary, Koonjo Behary, Bepin Behary & Atto Behary Sen
here is Colootollah street

Gour Mohun Mookerjee's St —F 6

Simla-ka-rastah

18, *Simla Street*

1 Sooromonee Dassee
3 Amertolall Dutt and Bisessari Dassee
3-1 Gobindo Ch Chatterjee
3-2 Bholanath Chatterjee
3-3 Nepal Ch Dutt
3-4 Rajendrolall Mitter
3-5 Gopalchunder Dutt
3-7 Suresh Ch Mookerjee
here is Cornwallis street
4 Heralall Sircar
5 Gurudass Chatterjee
6 Natives
6-1 N C Bannerjee
7 Bhutnath Ghose
8 Lakhon Chunder Bysack
8-1 Godadhur Bysack
8-2 Soshi Bhusan Mookerjee
9 Harry Mohun Bysack
10 Kunja Lall Dey
11 Bemola Ch Mozoomdar
here is Simla street

Goverdhone Dass' Lane—A 1

128, *Sham Bazar Street*

1 Jogobundhu Bagchee
2 Khagendra Nath Bose
3 Kalipodo Banerjee
4 Kalipado Roy and Huri Mohun Ghose
5 Kader Nath Mitter
6 Dabeedass & Madho S Bhattacharjee
7 Ganendra Ch Ghose
10 Rajcoomar Moitra
10-1 Aukhoy Coomar Dass
11 Rajkristo Dutt
here is Sham Bazar street

Government Place—L 12

Lat Sahib-ka-kootee-ka-rastah

WEST

P O Letter Box

1 Government House
2 Treasury Buildings : Office of Acct-Genl, Bengal ; Office of Comptroller and Auditor-General, the Head Commissioner of State Paper Currency, the Comptroller of Indian Treasuries and Dept of Finance and Commerce : W A Lambert
3 Legislative Department
4 Imperial Secretariat Buildings ; Departments of Home, Reve, Agri and P W ; Dir-Genl, Indian Medl Service ; Supdt of Thuggee and Dacoity ; Acct-Genl, P W D and Imperial Library & Records

here are Hastings and Council House streets

NORTH

National Bank of India, Ld

here is Fancy lane

5 Thacker, Spink & Co : T W Spink
6 Thacker, Spink & Co and C D Panioty
7 Solomons & Co
2nd flat : Pat Doyle, CE : "Indian Engineering"
3rd flat : ——

here is Wellesley place

8 Govt Guest House
9 Out-offices of Govt House

here are Old Court House & Waterloo streets

EAST

P O Letter Box

10 Cuthbertson & Harper, Offices of Carruthers & Co, Horace Wilson, Lawrence Wilson & A J Bolton, MICE
11 Ground flat : Davis, Leech & Co
Upper flat : S J Tellery & Co : I Schwaiger
12 Harman & Co : J Watson
12-1 James Murray & Co

here is Draper's lane

13, 13-1 & 13-3 Francis, Harrison, Hathaway & Co : E Edwards and J Barron
13-2 J G Hanhart & Co and Stanley Oakes
13-4 E G Whitby & Co
13-5 The Yorkshire County Cycle Co, Ld
14 Nash & Andrew
15 R Scott Thomson & Co, Ld

here is Esplanade, East

Gowalpara Lane

2 Mahadeb Gowhala
3 Nundo Coomar Pal
4 Gowalabaree
5 Manuck Ch Muduck
24 Bamun Dass Bose

here is Oolladangah road

Grand Trunk Road

NORTHERN & SOUTHERN DIVNS
(See *Howrah*)

Grant's Lane—J 10

81, *Bentinck Street*

1 Sykes & Co, Sykes and Williams and General Family Pension Fund Office : A L Sykes, O W Sykes, E L Sykes and H V Williams
2 A H Martin
4 C Dossabhoy
5 J W Mathews, H Smith, P Graham and B Gasper

here is Metcalfe street

5-1 Welland Memorial School : C Edwards
6 Mrs J Hayton
7 S Gregory, C R Swaries and M Davies
7-1 D A Cohen
8 F Palmer, Mrs L Bailey, Mrs S Mumford, R Thieme, J W Sweet & J Shields
9 S E Arakie & Ezra S Gubboy
10 D Boyd
11 Chinese
12 Chinese

here is Bow Bazar street

13 Office of Lal Behary Dutt
14 F Acerboni & Co & J A Gubboy

here is Bentinck street

Grant Street—M 13

18, *Dhurrumtollah Street*

1 Shop
2 B Biggs, H B Wilkinson & P J Hudson
3 C L Shaw & Bros

here are Municipal Office & Jaun Bazar streets

4 Munshi Nassaar Mahomed's Bazar
5 Biswas Terrace : M C Belletty, R Holstford, W Carter, A & P Dias, D Hughes, C Collis, J Harris & Mrs Brown

here is Dhurrumtollah street

Grey Street—C 3

154, *Upper Chitpore Road*

here is Bholanath Coondoo's lane

3-1 P Mitter & Co
6 Grey Medical Hall
11 Rice golah

here is Bholanath Coondoo's lane

15 Mohendronath Sankari
16 Bun Behary Shaw
19 Gaur Huri Khan
20 ——
21 & 21-1 Babooram Aush
22 Atul Behary Dass
23 Aukhoy Cumar Dutt and Mohanund Dey
25 Temple
25-1 D N Basu
25-2 Brojo Hari Dutt
26 Aukhoy Coomar Dass
26 1 Govt Aided Patshala

here is Balakhana street

27, 28 Ramchander Gupta
29 Kunju Behary Bose
30 Family of late Birajkristo Ghose

here is Kallyprosad Dutt's lane

31 Mutty Lall Haldar
32 Rajendro Nath Sen
33 Jogendro Nath Goopta
34 Jogadis Ch, Asutosh, Shoshi Bhusan, Manmatho Nath & Satish Ch Mookerjee
35 Kaliprosono Mookerjee
36 Srikristo Bose and Aubhoy Charn Bose
37 Kali Prosono, Shibo Prosono, Johur Lall, Goneshamo and Satyendra Nath Mookerjee

here is Doorgadass Mookerjee's lane

38 Dwarkanath Nundy
40 Shamadass Kavebhusan, kabiraj
41 Rajendra Nath Ghose
42 Profulla Ch Bose

here are Jagessur Basu's lane and Hurry Ghose's street

45 Situl Ch Basu and Romendra Nath Basu
48 Nagendra Nath Gupta and The "Pronat Kanjaloya"
50 & 51 Nundiram Mookerjee
52 Manmotho Nath Dutt
53 H N Bose & Co's Hindoo Medical Hall

here is Cornwallis street

54-2 Kader Nath Banerji
55-2 Kali Ch Mookerjee
55-3 Deb Bratho Bose
55-3-1 Bunka Behary Bose
55-4 Gogun Ch Mitter
55-5 Satish Ch Sing
55-6 Kedarnath Ghose & Khetter Nath Dutt
55-7 Onada Ch Mitter and Debendro Nath Mitter
55-8 Kesub Ch Bose
56-2 Herumbo N Bhattacharjee
56-3 Wooma Ch Bhattacharjee
56-4 Kunja Mohan Moitra

here is Rajabagan Junction road

57 Nobo Coomar Sadkhan and Denonath Bose
58 Kristogobindo Chatterjee
59 Ram Ch Bysack

here is Sisteedhur Dutt's lane

63 Nittogopal Roy
64 Jadu Nath Ghose

here is Kartick Basu's lane

65 Nogendra Ch Bose
67 Kristoprosono Roy
69 Hurrydass Dass
70 Fakir Chand Dass
71 & 72 Saratchunder, Khetter mohun & Tarachand Dey

here are Dalimtalla & Bholukpore lanes & Upper Circular road—A 1

74 Tarapodo Mookerjee
75 Hiralall Ghose

here is Sham Chand Mitter's lane

77 Hira Lall Mitter
79 Issen Ch Ghose

here is a lane without name and Hathee Bagan lane

80 Kallydass Mookerjee's flour mill
80-1 Madhub Ch Sadkhan
82-*a* Nebarun Chunder Bhattacharjee, Bissumber Nyarutna & Rakhal Ch Ghose

here is Cornwallis street

85 Saroda Ch Mitter
86 Bijoykissen & Kherode Kristo Bose
87 Rajcoomar Mookerjee
88 Sreenath Banerjee
89 Nibarun Ch Mookerjee
89-1 Gopal Ch Bose
90 Gopalchunder Dutt, Khetter & Jogut Ch Sen Gupta

here is Raja Nobokissen's street

95 Binode Kristo Bo
96 Kanye Lall and Nath, Promath Atul Ch Mooke
98 Mutty Lall Mo Jojendro Nath
99 Nundo Lall Dey
here is Raja Kaliki
100 Kalyprosona and Nath Mookerjee Kristo Deb
102 Nundolall Deb
here is Raja Kalikis
105 Chunder Kali Ghose's family
106-2 Rajah Binoy Kristo Deb Bahadur
107 Narain Krishna Deb
109 Biharilal Pal
113 Satish Ch Pal Chowdry
115-2 Basumutti Vernacular Weekly Newspaper
116 Satcowry Banerjee & Kiran Ch Banerjee
117 Central Pharmacy
here is Upper Chitpore road

Grish Vedyaratna's Lane—D 4

90, *Upper Circular Road*

1 Gopeenath Sadkhan & Soseebhuson Sadkhan
1-1 Dr Gungagobind Sirkar
2 Hurrynath Biswas
3 Kasub Chand Bosu
4 Jodoonath Dass
5 Kali Churn Dass
6 Shamachurn Nundy
7 Rajendra Kumar Bose
7-1 Mohindranath Roy
8 to 11 Rakhal Chunder Haldar
12 Ashutosh Banerjee
13 Annoda Prosad Mookerjee
14 Khetter Mohun Mitter & Dr Jodoo Nath Chuckerbutty
15 Tank
16 Joygopal Ghose
16-1 Tarapodo Banerjee
17 Obhoy Churn Dass
17-1 Protab Ch Dass
17-2 Ovimooktashur Sing
18 Bacharam Dey
19 Panna Lall Sircar
19-1 Rajcoomar Roy
20 Grish Ch Ghose
21 Kalla Chand Mittra
22 Kartick Chunder Mojumdar
23 Chunder Kanta Pattack
23-1 Panchanun Bosu, Monmotho Nath Bosu, Promotho Nath Bosu & Satcori Bosu
23-2 Hridoy Nath Dutta
here is a lane without name
24 Grish Vidyaratna & Sosebhusan Bhattacharjee
25 Russick Lall Bhattacharjee
here is Upper Circular road

Gudaee Khansama's Lane—O 15

29, *Ripon Street*

1 Mahomedans
2 T Allen
3 Moulvie Golam Surwar Sahib
4 Moulvie Abdul Ghanee
5 Thet En Ghee
6 Abdool Hadee
7 Muzbur Hossain
7-1 Syed Md Ameer
here is Moulvie Golam Subhan's lane

Mosque
H R Ahmad
F W Allen
I A H Macclesfield
H D Folger
Auzural Huq
———
J D Urquhart & J Catchick Huts
Abdul Rahim
———
I Lucas
J Gardiner
25 A E Thomas
25-1 M A Bridgnell, E W & H Palmer
27 ———
29 Moulvie Dilwar Hossain Ahmed
here is Ripon bye-lane
31 Syed Wajid Ali
33 ———
here is Ripon street

Gungadhur Baboo's Lane—H 8

240, *Bow Bazar Street*

1 W J Mendes
2 ———
3 E B Penny and P J Russell
4 Rai Calica Dass Dutt
5 G S Cutts, A M Cutts and G Moran
6 W Archer
7 Mah Isee
8 ———
9 Bholanath Dass
10 Shumbhoochunder Dass
11 Hurro Dass
12 Huree Dass
14 J Robertson
here is Champatollah lane
15 J Holmes
16 Home for poor
17 Nobinchunder Bullub
18 Bipin Behary Bullub
19 ———
here is Giree Baboo's lane
20 J F Gomes
21 J F Curado, W E F Curado, W B Bennett & W H Barker
22 S P Rodrigues & G Aviet
23 D J Quantin
24 E Grieff
25 Kishory Mohun Roy
26 Mrs J Gomes
27 J Newman
28 H Pereira & G R Heywood
here is Bow Bazar street

Gungadhur Banerjee's Lane

(See *Kidderpore*)

Gunganarain Dutt's Lane—E 5

21, *Pathurea Ghat Street*

1 Amritalal and Dr P Haldar
2 Bepin Behary Haldar
2-1 Gour Ch and Dr N C Haldar
2-2 Kanie Lall Haldar
3 Bholanath Sett
4 Anantaram Laha
5 Brojo Nath Mullick
8 Debendro Chunder & Jogeshur Bysack
8-1 Punchanun Bysack
8-2 Nependro Nath Bysack
9 & 10 Ramkristo Gossami
12 Goberdhone Dutt
13 Hara Coomar Poddar
here is Pathurea Ghat street

Gungaram Palit's Lane—K 11

143, *Dhurrumtollah Street*

1 E Smith, R Smith, A Smith, W Smith & J Small
2 F David
3 & 3-1 Native Girls' School: Revd D H Lee
4 Ganendra Dutt and Satyindro Dutt, BA
5 G R Rowland
6 Binode Behary Palit
here are Creek row and Dhurrumtollah street

Gurbaree Lane

(See *Kidderpore*)

Gurbaree Road

(See *Kidderpore*)

Gurcha Road

(See *Ballygunge Circular Rd*)

Gurcha 1st Lane

(See *Ballygunge Circular Rd*)

Gurpar Road

293, *Upper Circular Road*

2 Kadernath Chuckerbutty
3 Bireshur Biswas
4 Sri Harichand Dutt
5 ———
6 Dooari Churn Mukerjee
7 Busunto Ch Bose
8 Narayan Chundra Ghosh
9 Jotendro Nath Mitter
10 Nursing Ch Dass
12 Milan Ch Bhattacharji & Uday Ch Bhattacharji
13 Dwarka Nath, Sarat Ch and Nunilall Sen
here is Pitambar Bhattacharjee's lane
14 Akhoy Coomar Bose & Bros
15 Ashutosh Bose & Bros
16 & 17 Sutto Ch Banerjee
18 Shama Ch Bhuttacharjee
19 Kerode Ch Ganguli
20 Nundo Lall Mookerjee
21 Koylash Ch Biswas
P O Letter Box
23 Mutty Lal Roy
25 Khetterpal Dutt
25-1 Surendro Nath Bose & Bros
26 Prionath Pal & Narsing Ch Mullick
27 Narain Ch Mukerji
28 Tulsipria Dabee
30 Bhuth Nath Dass
31 Dr Hurrypodo Banerjee
31-1 Muttylall Nag
32 L N Dey
33 Ashutosh and S N Mitter
34 R C Dass
35 Joygopal Dey
36 K Ch Bose
37 Bidhu Bhusan Banerjee
38 Surendronath Dutt
39 Ramtaran Bose
40 Manmothonath Dutt & Preonath Dutt
41 Hem Ch Dutt
42 Nobin Ch Dass
43 Baney Madhub Mondol
44 Kangali Ch Mondol
45 Sidhyasur Dass

46 Gorachand Shaw
48 & 49 Fakirchand Ghose
50 Wooma Ch Ghose
51 Okhilandro N Mookerjee's back door
52 Sarat Ch Banerjee
54 & 55 Lal Chand Dass
55-1 Nibaron Chunder
56 Wooma Ch Ghose
57 Nobin Ch Biswas

here is Canal road

59 Khetter Mohun Sen
60 ———
61 Kallachand Ghose's family
62 Kanye Lall Dass's family
63 Srinibash Haldar
64 ———
68 Sudhomadub Dass
70 Jogendranath Dass & Bros
71 Bhuban Ch Dass
72 Radha Kristo Chatterjee
73 Hira Lall Mozumdar

here are Gurpar lane & Canal side

75 Rajendra Nath Mozumdar
76 Russick Ch Dalloye
77 Debendra Nath Dass & Rajendra Nath Mozumdar
78 Darikanath Bose
80 Godadhur Sircar
82 Dwarka Nath Bose
83 Sarat Ch & Debandra N Dey

here is Juggernath Dutt's lane

90 Bhuputty Ch Ghose
90-1 Rajaram Chatterjee
91 Mohindro N Ghose
92 Sreenath Ch Chatterjee
93 Manmotho Nath Dass
94 Surendranath Ghose & Bros
95 Huts and gardens
96 Debendronath Ghose
97 Kedarnath Ghose

here is Upper Circular road

Gurrunhatta Street—C 3

109, *Upper Chitpore Road*

1 Titoo Nath Dass
1-2 Sasti Ch Dass
8 Charu Ch Sen
10 Nilmoney Nundy
11 Kedar Nath Pal
11-1 Jogendra Nath Pal
11-2 Chunder C Sritibhusen
17 ———

here is Beadon street

23 Kristo Kisore Dey
24 Satish Ch Bysack & Bros
25 Dwarkanath Bysack
26 Banymadhub Dutt & Bros
27 Temple
28 Beharylall Sein
29 Radha Nath Sett
30 Umirto Lall Dutt
31 Hem Ch Dass
32 Sham Lall Dass
33 Hemchunder Dass
34 Goburdhone Dass
34-1 Rutti Lall Dass
34-2 Gupi Nath Chunder
34-3 Gobordhone Dass and Dr Poolin Kristo Dass
35 Nuffer Ch Seal

here are Fakirchand Chuckerbutty's lane and Upper Circular road

Gurreeah Hat Road

(See *Ballygunge*)

Gwaltolly Gully—M 13

123, *Jaun Bazar Street*

1 ———
2 Sosi Mohan Shaw
3 & 4 Municipal latrine

here is Mott's lane

6 Debendronath Ghose
7 P N Ghose
8 Woodoy Chunder, Gogun Ch & Debendro Nath Ghose
9 Prosonna Kumar Ghose
10 Raj Chunder Ghose
11 Prosonno Ch & Ganesh Ch Mitter
12 Tarruck Chunder Ghose
13 ———
13-1 ———
14 M B Biswas

here is Jaun Bazar street.

Haberley's Lane—H 8

269, *Bow Bazar Street*

1 J Pereira, A F Gabriel and R Gabriel
1-1 J Rumsby
2 G L Tabuni
3 J Peters
5 B Ramey [D'Cruze
6 A Rodrigues, C Martin & J D
7 J M Dessa
8 ———
9 N Jacob & J Nerius
10 ———

here is Bow Bazar street

Haldar Bagan Lane

Oolladanga Road

1 Huts
2 Chinibas Ghose
7 Brojodass Byragi
8 Jadub Ch Dass
10 Ras Monee Dassee
11 Aporba Churn Pal
12 Omirtomoye Dassee
13 Bholanath Bysack
13-1 Manmatha Bysack
14 Ocoor Ch Koondoo
22 Jadu Nath Chatterjee
23 Kasi Nath Jana
23-1 Manmatha Moitra
24 Gopal Ch Pal
24-1 Kallicoomar Soor
24-2 Hurry Ch Surnokar
25 Sirimonto Maik
27 Nitto Money Dassee

here is Oolladanga road

Haldar's Lane

3, *Gopee Mohun Bose's Lane*

5 Sew Churn
5-1 Lall Behary Chatterjee
Range of tiled huts
5-1-1 Sreenath Chatterjee

here is Mullunga lane

8 Makhum Lall Dey

here is Gopee Mohun Bose's lane

Haldarpara Road

BHOWANIPORE

21, *Kalighat Road*

2 Mahim Ch Gangooly
3 Nundo Lall Addy
5 Prosono Kumar Banerjee
7 Pashupatty Banerjee
8 Late Peary Mohun Gangooly's family
9 Kalika Medical Hall
10 Nundo Lall Mookerjee
11 Abinash Ch Haldar
12 ———
13 Shibovackti Prodahinishavah
14 Sirish Ch Mookerjee
15 Troylokonath Mookerjee
16 Promod Nath Banerjee
17 Kamikha Nath Mookerjee
18 Okinchun Mookerjee
18-1 ———
18-2 Sarat Ch Haldar
19 Khetter M Haldar
20 Satis Ch Mookerjee
20-1 Poresh Nath Haldar
21 Gangadhur Mookerjee and Omulla Ch Banerjee
21-1 Profulla Ch Mookerjee
22 Hurrydass Chatterjee
23 Nilkanto and Jogendro Nath Haldar
25 Mohendronath & Girendro N Mookerjee
26 Pearylall and Benode Lall Mookerjee
27-1 Nepal Ch, Kanaye Lall and Nundo Lall Haldar
28 Taruck Nath Haldar
29 Late Pashupatty Haldar's family
29-1 Bamapado Banerjee
29-2 Bhugubutty Ch Mookerjee
30 Khetter M Mookerjee
31 Shamapaddo Mookerjee and Woothanpado Mookerjee
31-1 Kali Kanto Roy
31-2 Nibaran Ch Kanjelall

here is Russapuglah road, south

34 to 38 Amirto Lall, Sodanundo, Rakhal Dass & Tarak Nath Banerjee & Thakoomoney Charitable Dispensary and Kalighat Vaccine Station
38-1 Natobur Chatterjee
40 Surat Ch Mookerjee
43 Sadanundo Banerjee
46 Mohendro N Banerjee & Bros
46-1 Charu Ch Banerjee
46-2 Radharaman Dey
47 Gurupodo Haldar
48 W C Banerjee
50 Prosono Kumar Chatterjee
51 Kalipodo Banerjee, Bhowani Ch and Kali Ch Ghose & Bros

here is Nucoolasurtollah lane

54 ———
56 Gopal Dass
57 Khettermohun Banerjee
58 Narain Ch Banerjee
59 S M Annakali Dabee
60 Raj Coomar Haldar Bros & Bepin B Mookerjee

here is Issur Ch Gangooly's lane

61 Gobind Chunder Gossain
63 & 64 Omulla Ch, Profullo Ch and Prashuputty Banerjee
65 Gopal Ch and Prosono Kumar Banerjee

here is Kalighat road

Halliday Street—H 8

59, *Colootollah Street*

1 Office of Overseer, 3rd Division
2 to 4 Huts and shops

here is Bhowaneechurn Dutt's lane

5 Water Works: H H Waddel, J Waddel, J Canham, L Gomes

here is Nilmadhub sen's lane

Harrison & Machooa Bazar roads

6-7 & 7-1 Huts & shops
8 Mutty Lall Seal's Free College

here are Syed Sulley's & Hope lanes

10 Sree Narain Kundu's soorkey mills

here Rutton Sircar's lane and Colootollah street

Halsi Bagan Lane

Upper Circular Road & Ooltadanga Junction Road

1 Dr M M Banerjee
2 Kumud Kissen Mitter'sGarden
here is Canal road
6 Galaniegaush & Galamudit
7 & 8 Moguljan Meah
9 Moonshee Abdool Rahim
10 Hari Churn Sadhkhan
11 Odoyto Ch Ghose
12 Nobin Ch Ghose
12-1 Ishur Ch Bacooly
13 Gobind Ch Sadhkhan & Hem Ch Kuntabaree
14 Hari Dass Kurmokar
15 Kirtibash Golami's oil mill
23 Aukhoy Kumar Shaw
here is Upper Circular road

Hanspookur Lane—E 5

71, *Burtollah Street*

1 Kali Mull & Lap Chand Johuri
2 Moneylall Khundu
2-1 Gungaram Behary Lall
here are Hanspookur 1st lane and Banstollah street
5 Sagoo Mall Johory
6 & 7 Temple and shops
here are Madhub Kristo Sett's lane and Burtollah street

Hanspookur 1st Lane—E 5

2-1, *Hanspookur Lane*

1 Money Lall Johory
2 Behary Lall and Gungaram
3 Manick Chand Johory
4 Dhurumchand Agurwalla
5 Bhagobun Dass
6 Buzrung Lall
7-8 & 9 Radha Bibee
10 Huts
11 Jonaswan Dass
12 Pornu Dass
13 Makum Bebee
here is Banstollah 3rd lane
14 Johun Lall Johuri
15 Ashutosh Khettry
16 Kany Lall Baboo
17 Tilok Chand Pohiri
18 ———
here is Banstollah street
18-1 Shermal Marwaree
19 Banarsi Dass, Dr Ponji Dass Babuji and Dhanantory Medical Hall
20 Temple
21 Sobhan Narain Patsala
22 Ram Lall Baboo and Shama Beebee
here is Hanspookur lane

Hare Street—L 12

Bankshall-ka dukin rastha

42, *Strand Road, South*

Back Gates of Metcalfe Hall, Agri-Horticultural Society and Ralli Bros
here is Church lane
1 Watson, Sibthorp & Co, J Gibbon & Co: Dexter & Co, Coggan & Co, Imperial Stamp Co & Midland Bose & Co
1a The British Empire Mutual Life Assurance Co
2 D N Biswas & Co
Middle flat: Office of Lloyd's Registrar of British and foreign shipping: T W Fish
3rd flat: Mrs T Hogg
3 & 4 Lower flat: Dinshaw & Co, The Linde British Refrigeration Co, Ld and H L Rochat
2nd flat: The National Agency Co & The Empire of India Life Assurance Co
3rd flat: Mrs A W Howard
5 & 6 Lower flat: Rowe & Co
2nd flat: Compagne Messageries Maritimes
3rd flat: Office of Consulate Genl of France: G Fuchs
here is Garstin's place
7 King, Hamilton & Co: A J Ker
8 Krieg & Co and Orenstein and Koppel
Upper flat: A Krieg
9 "Englishman" Press J O B Saunders, W R T Aitken and A J Blair
10 1st flat: J Stewart Brown & Co and S Wilson & Co
2nd flat: W S Cresswell & Co & Lepton Ld
3rd flat: W E Baker & E P Willder
here are Council House st and Dalhousie square, south & west
11 & 12 W Crowder & Co, Ld
13———
14 Military Dept Printing Press: H V Rees
15 Balch, Bailey & Co: W L Bailey
here is Bankshall street
Small Cause Court
P O Letter Box
here is Strand road, north

Harkatta Lane—L 9

187, *Bow Bazar Street*

1 G Gomes
4 Radha K Mookerjee
5 Atal Behary Dey
6 Hurri Churn Kurmokar
here is Radhamohun Pal's lane
7 Shib Chunder Dass
8 Students' Mess
here is Champatollah 2nd lane
19 Apurba Kumary Dassy
22 Kalli Prosono Nag
28 Hindu Hotel
here is Bow Bazar street

Harrington Street—L 12

Elliot Tallao-ka-samnah-rastah

43, *Chowringhee Road*

1 Ludhy Mohun Ghose
2 J T Gillman
2-1 E Henry & R R Toynbee
2-2 Dr W Coulter and Dr Arnold Caddy
here is Little Russell street
3 Mrs E DeBretton's boarding establishment: L G DeBretton, C Michie, R M Gurney, J S Prentice, J Horne, A G Ramsay, W R Yule & Capt Leftwich
4 W Garth, Dr H C Garth and W Dods
5 H M Ross, A S Dott and W C Beaumont
6 Lt-col F S Peck, IMS
7 H T Hyde, G S E Colville and J D Guise
here is Camac street
8 Mrs A Monk's boarding establishment: C G H de Schmid, J C Millis, E P Thursfield, H W Boyd, H J Springfellow, A T Brown, E S Christie, M H Beattie, J C Buchanan, A B Simpson, A Grimley & P Jacob
9 Hon'ble Amir Ali and A E Silk
10 C Morris
11 Hon J T Woodroffe
here is Little Russell street
12 N J Sassoon
13 G A Georgiadi
here is Chowringhee road

Harrison Road

24, *Upper Circular Road*

1 P N Mukerjee, N Chatterjee, & The Premier Tea Agency
3 Rani Beesaswar Dabee
5 Dr L V Mitter and Bengal Homœo Pharmacy
7———
here is old Boytakhana 2nd lane
9 Aughore Ch Sett
here is Panchoo Khansama's lane
11 Beni Madhab Mitter
13 A C Mitra, S C Mitra, Jatish Ch Mitra, Sabarnabala Mitra, Larala Mitra and T Mitter & Co
here is Hyat Khansamah's lane
17 Parbutty Churn Roy
19 Bepin Kristo Roy
19-1 Kanai Lall Mullick
19-5 Hindu Marriage Provision Fund
19-7 Reazuddin
23 Soshi Bhusen Roy
here is Musulmanpara lane
25 Sheik Azizula and G C Mukerjee & Sons
T C Bond & Co
27 Mozahir Mundal
here is Boytakhana Bazar road
29 Dr Guru Ch Dass Gupta
31 Pramathonath Mukerjee, Mrs B K Gupta (Lady Doctor) and the Commercial Printing Works
35 Nobin Ch Chatterjee and Timber-yard
here is Mirzapore street
37 Queen Press and Students' Mess
39 The Calcutta Pharmacy: Dr K Mullick, LMS
41 Mess
43 Upendro Lall Mozamdar, MA, and Srikanto Chowdhury
43-1 Akshoy Kumar Dutta
43-2 Dr K Misra, LMS
45 Students' Mess
here is Amherst street
49 Harrison Road, Post and Telegraph Office: M L Banerjee
here is Puttooatola lane
51 Bengal Medical Stores: Dr N B Bose
52-3 Chatterjee, Seal & Co's Reliable store
53 Dutta & Co and Bijoy Narain Coondoo
here is Puttooatollah lane
59 A K Mukerjee
59-1 Dr K N Mukerjee
here is Baniatollah lane

61 Dr Nilratan Sircar
63 Bidhu Bhusan Roy
63-1 S K Lahiry
here is Baniatollah lane
65 Heeramba Ch Moitra
67 Grish Ch Dawn
69 Behary Lall Dutt, Kobiraj Sarat Ch Sen Gupta
75 Kobiraj Nokhinder Sheekhur Sen
75-1 Austosh Dutt
77 Baty Mookerjee & B L Dutt
here is Tamer's lane
79 B Basu & Co
Dasaram Medical Hall : Dr S N Sen, and Atkinson Comcl Shorthand Typewriting School
79-2 S C Dutt & S C Basu's Book Depôt : Indu Madhobe Mullick, LMS
here is Shama Churn Dey's lane
81 Bhola Nath De
here is College street
83 King & Co, New Homœo Pharmacy and Dr B B Chatterjee, MB
85 Chandra & Co, Bokhari & Co, Elysium Boarding House & Pattur Churn Dey
89 Mahomed Laik's Jubilee Institution
91 Curzon Theatre
99 Mahomed Rezza
here is a lane without name
105 Bama Charan Dass
107 Hindu Hitakari Somity, Prosuno Kumar Mookerjee & Students' Mess
here are lanes without names
115 Kedar Nath Marwaree
117 Jognath Ramjee Dass
119 Jogul Kishore Balasiram
127 S A B Bukshi & Co.,
here is Halliday street
129 Sitaram Bholanath
131 Jogul Kishore Balasiram and Pundit Joallah Nath & M T Mitra & Co
133 Lunkurn Dass Sheaff
135 & 137 Harmook Raj Sonairam
here is Syed Salley's lane
139 Ali Hussain Johore
141 Mosque
143 Lakshmi Narain Khettry
145 Ram Kumar Baboo
147 Fulchand Chetram
147-1 Ramchunder Sing
149 Bhagawan Dass Bagla
151 Chundon Kumary Dassee
153 Marwaries' Association
155 Gopeshur Mullick
157 Bolie Ch Mullick
159 Doyal Ch Mullick
161 Kassinath Mullick & Bhagobut Mondir
here is Chitpore road
163 Bunshi Dhur Marwaree
165 Gopeekisen Bhiteldass and Marwaree Lodge
173 Ranjudass Marwaree & Surat Ch Dutt
175 Gopeenath, Poorosotom and Doorga Ch Dass
177 Janoky & Narain Dass, Burman Bros, National Pharmacy & Dr A K Nundi, MB
179 Dr Suresh Chander Basu and Bhimjee
here is Sambhoonath Mullick's lane
181 ———
183 Misser & Co & Pundit Sunder Lall Misser
185 Niran Dass Bunsidhur
187 Radha Kissen Khettry and Manohar Lal Misra
189 Jugernath Khanna
191 Narain and Bunsi Dass
193 Jain Temple
here is Mullick street
195 Prosad Dass Mullick
197 Kissen Lall and Mohan Lall Khettry
201 ———
203 Mohun Lall & Haranundo
203-1 Batu Krishna Maitra
here is Puggyaputty lane
205 A range of cloth shops
here is Monohur Dass's lane
207 Krishna Keshore Dutt
207-1 Ram Ch Seal
here is Clive street
209 to 211 Asaram Brindhijone
213 A range of cloth shops
215 Shops
217 A range of shops
219 Rajah Baboo's Bazar
221 A range of fruit shops
here are Strand road & Howrah Bridge
228 Ram Ch Gomkar, Harram Golka & R N Mookerjee
226 Lahiri & Co and Mohesh Ch Sasmal
222 Ram Dyal Roy and K L Dass and Sons
224 Sett Bros, Harachand Dalchand, Matichand, Banychand, Sitaram Sett and Shib Narain Karpoor
216 Mangnoo Ram Marwaree
218 Gurmukhrai Sukharam
220 Gopal Asubadya's Mandir
212 Baneshur and Rajendra Nath Dass
210 Prem Narain, Kanji Monji & Co and Prem Narain
here is Clive street
208 Tincowrie Dey, G C Babajee and Burra Bazar Chowk
204 B L Dutt
202 B N Shaw, Kristo Dhon Kundo & Nogendra Nath Daw
here are Monohur Dass' and Puggyaputty lanes
198 Khoen Sing, Kurran Chand & Ranchor Dass
196 Henandram Benadram and Neepur Chand
194 Soshee B Mullick & Co
192 Gupta Homœo Stores & Pulin Behary Ghose
190 Temple
188 ———
180 Khetter Mohun Dey's Chowk
P O Letter Box
174 Joan Mubaree Narain
172 C M S Preaching Hall
176 Syed Mendi Hussain and Syed Allab Hussan Khan
170 Toolsee Dass Mullick & Son
here is Chitpore road
166 to 168 General Trading Co, Kobiraj M Sastree, Atumngroho Ousadaloy and Sheik Jumon
here is Cross street
162 Juggernath Manesh Dass
160 Nundomul Amarnath
158-1 Bhagvan Ram Khettry
158 Temple
156 Monalall Marwaree and B D Khunna
here is Ramjeedass Jetha's lane
154 Lalta Prosad Tribadi
152 Balmocunt Bijnath
150 Hindu Dharmsala
148 Rakhal Dass Chowdry and Bungshe Dass Khetree
146-1 Sreekissen, Hurkissen and Haridass Seal
144 Dass & Bros
142 Sheik Henat Ally
140 Sheik Aga Hossein
here is Syed Salley's lane
138 Baldeb Dass, Hazaremull, Nepalese Dispy & S Young & Co
136 Jebunram Sudbux
134 Besondoyal Hurdoyal
132 Din Mahomed & Mojta Bee Press
128 Rai Bhagwan Dass Boglah Bahadur's Hospital & Charitable Dispensary
here is a lane without name
124 Kanya Lall
122 Tara Chand Babu
here is Halliday street
P O *Letter Box*
120 B C Mestery
111 to 119 A range of huts & lanes without name
110 to 111 Banerjee & Co
106 Musjid
P O Letter Box
98 Hara Sundara Press and the Oriental Publishing House
96 Otool Behary Dass
92 G D Seal
here is a lane without name
90 B R Barber and A E W Gwyn
here is College street
Statue of the late Kristodass Pal
here is Sham Churn De's lane
88 P C Dass & Sons
88-3 Naug and Co
86-1 Dr J N Mitter
82 Indian Publishing Society, Dr N Dass & The Cherry Pharmacy
82-1 Syadeshi Bandab, Ltd
80 Rhidoy Nath Roy, kobiraj
78 & 78-2 ———
76 Mess
73 Kasinath Mullick's Thakur Baree
70 D N Bose & Bros & D Bhattacharjee & Co
66-1 S Young & Co
66 Mr Rellaram
64 Abdul Gunny & Mahomedan Mess
here is Ramanath Mazumdar's st
52 Students' Mess
52-2 Bhugabuty Churn Dass
52-3 Ram Taron Banerjee
52-4 Dass, Friend & Co
52-5 A C Dass & Co
50 Promothonath Bhattacharjee
here is Puttoatollah lane
48 Albert Trading Co
48-1 Mess
48-2 Bengal-Behar Trading Co
here is Amherst street
46 Mess

44 Mess & Haldar Mukerjee & Co
42 Jogissur Banerjee
40 Luckee Narain Chatterjee
38 Hindoo Hotel
here is Mirzapore street
34-1 Dr B L Chuckerbutty
34 Mirzapore Druggists' Hall : B L Patra, Dr S B Chucker-butty & Khetter Nath Dutt
28 Simla Hindu Provident Fund
here is Noor Mahomed Sircar's lane
26 Afal Behari Chatterjee
26-1 Nobin Behari Chatterjee
26-2 ——
26-3 Shib Chandra Chatterjee
26-4 & 26-5 Bond & Co
26-9 Dr Zuhiruddin Ahmed
26-10 Moonshee Sobhan Buksh
28 H Kundoo
here is Old Boytakhana Bazar rd
22 Luck & Co
20 Mosque
here is Hyatkhan's lane
14 Victoria Hostel ; The Britannia Medical Hall : Dr N G Dey and Nundy & Friend
10 & 12 S Ch Sett's Iron Yard
8 P N & Soshi Bhusen Dutt
8-5 Universal Mutual Family Relief Fund
here is Boytakhana 2nd lane
4 & 2 Girish Chandra Bose & Ray Chunder Biswas
here is Upper Circular road

Hartford's Lane—N 13

11, *Lindsay Street*

1 ——
2 J C M Skinner
here is Sudder street
4 Stanley Price & Co
5 J Barr & Mrs Montague
here are Cowie's lane and Lindsay street

Hastings

South of Fort William and North of Kidderpore Bridge

Cooly Bazar

Kidderpore Bridge Road

1 A E Preston
2 G Nicholas
3 D R E Turnbull and W M Halloran
3-1 St Stephen's School
here is Parsonage road
4 Mosque & Shaik Kurrim Bux Mistry
5 Commissariat Huts
6 W V Leslie, A M S Boilard, L H T Boilard, L B Boilard and Office for Registration of Births and Deaths
here is Bakery road
7 Comst Condrs' barracks
8 "Hastings House :" W G Haney & T C Eagles
here is May road
9 "The Parsonage :" Revd A W Young
10 London Mission Chapel
here is Clyde row
P O Letter Box

Bakery Road

1 P W D Cooly Depôt
2 & 3 Commissariat sheep house
3-1 Commissariat Transport
8 C H Whittaker, G William, A Ryper and H McKay
here is Bazar road

Bazar Road, No 4

3 St George's Gate, huts and shops

Bazar Road, No 3

2 St George's Gate, huts and shops

Bazar Road, No 2

St George's Gate Road
2 H Williams

Bazar Road, No 1

4, *St George's Gate Road*
Native huts and shops

Chapel Road

1 "Clyde House :" J E Beard
here is Chapel lane
2 J Connor
3 O L West
4 T S Smith & C Holbrook
5 A Seymour & W Seymour
6 M Espino, Capt A C Oakeshott, A M Espino, A E Espino & A Espino
here is Leonard road
7 W H Robbins and W H S Harvey
here is Love lane
8 J A Cantopher & W J Clear
9 F Black
10 W C Taylor
11 "Hope House :" H G Whelan
12 A J Wilson, A T Wilson & P J Wilson
here is Chapel lane
13 R H Cann, E A Cann & A E W Cann
14 "Ann's Cott :" C F Deefholts, J P Deefholts and E A Stewart

Clyde Row

1 W Boughton Chambers
2 T H Colley
3 Mrs M A Rayner, Mrs A Heymerdinguer, F G Rayner & E Heymerdinguer
4 G Greig
5 J McQueen
6 Seamen's Recreation Rooms : T Brown
7 "Arthur Lodge :" A E Palmer and Mrs Madge
8 Seamen's Institute, Reading and Coffee Rooms : H D Ben-Lyness
here is St George's Gate road

Leonard Road

1, *Middle Road*
1 C R Whittingham
2 J M Thomson
2-1 I Bradley
3 "Burnside :" A Marks
4 St Mary's Day School
4-1 "The Rose Buds :" J Scott
5 L S Robertson
6 T G Bailey
7 W J Brown
here is Clyde road

May Road

1 F Hill
2 H L Leathbey & H W Fox
3 — Green
4 "Roslyn Cottage :" T D Wildridge
4-2 C Tilbury
5 F Morgan, Revd N A Lash & Mrs Longley
here is Love lane
7 "Dungarvan :" R Jones, J Roberts, T S Lee, T Smith, Hastings Store, Hastings Post Office & C Pierce
8 ——
9 "Arrah House :" P James & C James
here is Bakery road

Middle Road

1 Mundle & Co
2 G Nugent
3 C Hart
4 Mrs Girling & C W Ker
4-1 Mrs Adams
5 Hastings Police, Section R : Inspr W Oakley
6 "Roseville :" J Grundy
here are Chapel and Clyde roads

St George's Gate Road

1 Arsenal timber-yard
here is Canal road, No 1
2 Govt store-yard
3 Govt iron store-yard
here is Bazar road, No 2
4 Stables
here is Bazar road
5 Govt bakery and mill
6 J Creais
6-1 A G McGrath
6-2 Capt T S M Yates
7 Sergt E Shelvington
8 J Woodall
here are Strand and Clyde roads

Canal Road

North of Kidderpore Bridge
here is Bakery road
Huts and Mosque
here is St George's Gate road
1 & 2 Commst cattle stables
3 Commst slaughter-house : Wahed Buksh
4 Arsenal timber-yard
5 Commissariat godowns
6 Canal Toll-house and Turruck Nath Mitter
7 Executive Engr's workshop, 1st Calcutta Divn
here is a road leading to Strand road

Strand Road, South, Hastings

"Fairfield :" Capt E W Petley, RN
"Marine House :" Capt A Gwyn, RIM

Tank Place

1 Mrs Gorey, P Hopling & H C Mackenzie

Hastings Street—L 12

Colvin Ghat-ka-rastah
5, *Strand Road North*
1 Ground floor : Cutler, Palmer & Co, Shib Churn Dutt & Co :
2nd flat : Morgan & Co, Dr R F Dedrickson and C Jenkins

2 2nd flat: Office of Ashutosh Dhur, Bholanath Dhur & Co, N C Roy, Radhica Lall Mookerjee, Jogendra Nath Chatterjee, H Mullick and Ganendronath Dutt
3 1st flat: Offices of N C Bose, Shamuldhone Dutt & Gupta and Amar N Ghose, Calcutta Weekly Notes and Weekly Notes Printing Works and Chambers of J Chawdhuri and H Bell
2nd flat: Offices of N C Bose and Chambers of K N Chowdhuri
3rd flat: Chambers of T Palit, P O'Kinealy, J G Bagram, H N Morrison and Osmond Beeby
4 1st flat: Office of C G Lewis
2nd flat: D L Cowie & Co, Kumud Nath Ganguli and Gour Hurry Mookerjee
5 1st flat: Office of H E A Cotton
2nd flat: Offices of Kallynath Mitter & Sarvadhicary, & Gonesh Chunder Chunder & Co
Upper flat: Offices of Chowdhury, S P Sinha, F Peacock & W A Bonnaud

here is Old Post Office street

6 Offices of W J Simmons, W G Rose & R Cambray & Co
7 Burn & Co, Ld: Bengal-Nagpur Lime Co, Ld: Acety line Gas Co, Ld, Deoghur Railway Co, Becker, Ross & Co, C Deas, W H McKewan & D B Horn
8 Office of Supdt Govt Printing India, W Ross and C Sanderson
Imperial Sectt Buildings

here are Govt place, West & North and Council House street

8-1 Office of "Victoria Nursery:" S P Chatterjee, P L Mookerjee, B N Mullick, Young Solomon & Co & R Day & Co
8-2 Rai K C Banerjee, Bahadur; & Bose & Sons
9 Dey and Cousin
2nd flat: Offices of W Arundell, Ambica Churn Dey, Nafer Lall Mullick & India Metropolitan Life Assn Co, Ld

here is Church lane

10 Ground floor: Offices of E O Moses, G C Moses, Alec Apcar, D J Beglar, CE, & the Misses D'Tores & Pigott, typists
2nd flat: Offices of R Rutter and W C Bonnerjee
3rd flat: ———
11 Grindlay & Co
Ground floor: Office of Gregory and Jones
Upper flat: ———
12 ———
Ground floor: Shops and godowns
2nd flat: Office of Dignam & Co
3rd flat: H W S Sparkes
4th flat: F W Nicol
13 P C Ghose & Co

here is Strand road

Hatty Bagan Road, North Entally

63, *South Road, Entally*

3 Notabur Dawn
4 Hindu Temple
6 Oriental Ice Manufctg Co, Ld

here are Ice Factory lane & Hatty Bagan road, south

9 Garden and tank

here is Swinhoe street

10 "Milford Lodge:" Rajah of Naldanga
14 Shaik Amgoo Hussain
15-1 Mosque

here is South road, Entally

Hatty Bagan Road, South Entally

25, *Jannuggar Road, Entally*

1 Shada Nundo Dey
2 & 3 Bhutnath Nath
4 Raj Cumar Mookerjee
7 Gopal Ch Dass
10 Shaik Elahibux
16 Shaik Mamdo
17 Obhoy Ch Brohmo
19 Jas Callow
21 Beney Madhub Chunder
22 Nilcoomar Dutt
23 Jadab Ch Ram
23-1 Bholanath Ram
24 Kanylall and Boliechand Dey
24-1 ———
26 Gopal Ch Chatterjee
27 N M Dutt
28 Audhore Ch Dey
29 Rajchunder Mundul
32 Nisa Nath Mukerjee
34 Gopindro Nath Pal
35 Moni Mohun Dass
36 Ashutosh Bhattacharjee
37 ———
38 ———
40 ———
41 ———
42 Huri Kanth Nath
47 Radhanath Dass
49 Mohindra Lall Dass
50 Mohindra Shaw
51 Goosta Behary Mundul
60 Bhuthnath Biswas
61 ———
62 Bunko Behary Mondul
64 Mohindra Dass' Garden

here is Hatty Bagan road, north

67 to 69 Bepin Behary Shaw
70 Baney Madhab Shaw
71 Revds R R Chowdhry and P R Chowdhry
72 Khyroo Shaw
74 Khetter Mohun Nath
75 Bhobun Mohun Dass
75-1 Upendro Nath Nath
76 Baney Madhub Dass
77 "Elysium": Rai Gopal Ch Chatterjee

P O Letter Box

78 J Callow

here is Cantopher's lane

80 ———
81 Phoni Bhuson Comar
83 Ashutosh Banerjee
86 Shama Churn Ghose
88 Mrs M Mitter
89 S C Christian
90 J C Roy
91 Toolsee Ch Dass

here are Baniapukar and Jannuggur roads

Hazrah Road

143, *Russa Road, South*

1 Carriage repairing shop
2 Nibaron Chundra Dass
4 Issur Chandra Mandal
5 Nobin Chundra Mandal
8-2 Jogendranath Banerjee
9 Kristo Chundra Addy
10 Hari Churn Singh & Nogendronath Singh
11 Nanda Lal Patra
12 Tin Kori Singh
13 Gopal Ch Bose
13-1 Kadernath Dey
15 Dina Nath Nath
16 & 17 Ram Taran Banerjee
18 ———
22 Promotha Nath Ganguli
23 Asutosh Gangooly & Bros
24 Kader Nath, Sarat Chundra, Romesh Chundra and Makhun Lal Ganguli
25 Kedar Nath Ganguli
27 & 28 Fonendra Chundra Mukerjee
30 Bhudhur Ganguli
31 Shama Churn Ganguli and Annooroop Banerjee
32 & 33 Shoshi Bhuson Ganguli
34 Khettra Nath Karmokar
35 ———
37 Bhagabutti Charn Ganguli

here is a lane without name

49 Manick Mistry
50 Baikunta Naskar
52 Satya Charan Ghose
53 Mohini Mohun Ghose
54 Hari Churn Ghose
55 Purnanando Ghose

here is Ballygunge Circular rd

62 Patu Khansama
64 Mahomedan cemetery
65 Ballygunge Brahmo Somaj

here is Gurcha road

66 ———

here is Punditia road

69 Kedar Nath Karmokar
70 Keshab Chundra Dass
71 Manik Chundra Nasker
72 Tin Kori Jogi.
73 Manee Baistabi

here is Shebock Ram Bady's lane

75 Nirode Chundra Pal & Bros
76 ———
77 Rajani Kanto Bhattacharjee & Bijoylal Roy Chowdhury

here is Hazra lane

79 Ram Gopal Dey
81 Goossain Dass Shaha
82 Rakhal Dass Shaha
83 Dinonath Roy
84 & 85 Garden of G C Mookerjee
86 Ram Chand Manna
87 Kedar Nath Rajak
88 Ram Chundra Chanda
91 Ramesh Chundra Chatterjee
92 Gopal Ch Bose
93 Devendra Nath Sen
93½ Hari Dass Nath
95 Audhor Bairagi
95½ Madhub Pramanik
97 Brojo Nath Dutt

here is a lane without name

100 Natai Addy
101 Bauneswar Manna
102 Hari Pada Sadukhan
110 Ramdoyal Dey

here is Russa road

Hem Chunder Kerr's Lane —A 1

139, *Sham Bazar Street*

1 Kristo Ch Karr
1-1 Charu Ch Karr
1-2 Khirode Ch Karr
1-3 Peary Mohun Karr
1-3-1 Kisoori M Karr
1-4 Omirto Lall Dutt
1-5 Doorga Ch and Bonomally Ghose
2-1 Kherud Chunder Karr
3 Nobin Chunder Mookerjee
4 Koroonamoy and Suresh Ch Banerjee
5 Otul Ch, Nobin Ch & Promatha Chandra Karr & Bros
6 Sreenath Dutt
7 Prankristo Poddar
8 Gopal Chunder Ghose
8-1 Brojonath Addy
9 Nundo Lall Banerjee

here is Sham Bazar street

Hidaram Banerjee's Lane —K 11

59, *Wellington Street*

1 Gocool Ch, Poorno Ch, Lolit Mohun, Basudeb & Bhoothnath Dey
2 Sreenath Dhur

here is Chytun Sen's lane

3 Denonath Mukerjee, Sahayram Chuckerbutty, Ambica Churn & Radhica Churn Banerjee, Surat Chunder & Opendro Nath Mukerjee
4 Behary Lall Law
5 to 7 Soobul Chunder Laha
8 Gokul Ch Burral
9 Haradhun Burral
10 Sreeram Maduk
11 ———
11-1 Gopal Chunder Dey
11-2 Bunko & Bonomali Dey
11-3 Brojonath Dey
11-4 Koosh Chunder Dey
12 ———

here is Bissonath Mutylall's lane

13-1 Prosad Dass Guiy
13-2 ———
13-3 Nilmony Ghose
14 Nilmony & Chintamony Nag & R B Mitter
14-1 Nobokristo Guye
15 Gocool Chand Burral
15-1 Kristo Mohun Dhur
16 Kassy Nath Banerjee
17 Temple: Sreemutty Sookoomaree Dassee

here is Punchanuntollah lane

18 Johur Lal Audy & Bros
19 Sreemoti Janavi Dassee
20 Kally Churn Dey
21 Shumboo Churn Dey

here is Jelliapara lane

22 Hira Lall Dey
23 Binaud Behary Dass
23-1 Kitto Bibee
24 ———
25 Nilmony Dey
26 Koonjo Behary Dey

here is Hullodhur Buddun's lane

27 Sital Ch Mukerjee
28 Asutosh Dey
29 Gobindo Ch Dutt's temple & Juggomohun Mullick
29-1 ———
30 Jagin Nath Sen
31 Manick Lall Dutt
33 Sarat Ch Basu

here is Kalidass Dutt's lane

34 Gooroochurn Dey
35 Brijo Dass
36 Bhoobunmohun Dass

here is Nebootollah lane

37 Kristo Dass Dey
38 ———
39 Bepin Behary Dhur & Purno Ch Dhur
40 The Bow Bazar Hindu Boys' Institution: Kunjolall Adhicary

here is St James' lane

41 Jogendranath & Opendronath Mookerjee and Petamber Kurmokar
42 Rice golah
43 Dino Nath Sen
43-1 Bow Bazar Training School
44 Nilmoney Dey
45 Temple: Nilmoney Dey
46 Gopalchunder & Hari Dass Mullick & Sham Chand Roy
47 Haridass Dey
47-1 ———
48 Kally Ch Dey

here is Babooram Seal's lane

50 Mohendrolall Addy
51 huts

here is Babooram Seal's lane

52 Butta Kristo Audy

here is Muddan Dutt's lane

53 Raj Kristo Banerjee
54 Kallychurn and Obinash Ch Banerjee
55 Surendro Nath Motilall and Bros

here is Doorgachurn Pithoree's lane

56 Shaik Mudoo
57 & 58 Kessub Ch Singha
59 Neyte Chand and Tulsee Dass Dutt
60 Bholanath Burral
61 Mohindronath Dutt
61-1 to 61-1-3 ———
62 Binod Behary Dutt, Keshub Lall & Sarat Ch Dutt
63 Jeebun Krishna Basu & Taraknath Halder
64 Poolinbehary Burral
64-1 Radhabullub Burral

here is Gour Churn Dey's lane

65 Rassick Lall Chuckerbutty
65 1 Chundey Churn Ghose
66 Kesub Lal Seal's family
67 B L Seal

here is Wellington street

Hill's Lane—O 15

Janee Khansamah-ka-gully

45, *Wellesley Street*

1 Munshi Golam Nabie
3 ———
4 Munshi Gholam Jeelang
5 ———

here are Royd & Wellesley sts

Hogg Street—M 13

4, *Municipal Office Street*

New Municipal Market
P O Letter Box
A range of huts & shops

here is Jaun Bazar street

Hogulkooria Gully—C 3

76, *Cornwallis Street*

1 I C Ghose & Co
2-1 Mohes Chunder Mitter
3 Radha Kanto Mitter
4 Jogendronath Chatterjee
5 Nobokumar Chuckerbutty
6 Nuzam Mistry
7 Panchcowrie Paul

here is Issur Mill's lane

8 Girishchunder Roy
8-1 Mohindronath Mookerjee
8-2 Sooresh Ch Bose

here are Issur Mill's lane & Goa Bagan street

10 W C Dey's oil mill
11 Koylaschunder Ghose
12 Birajkristo Marick
13 Rajendro Nath Muzumdar and Aided Patsallah
14 Hurrychurn Ghose
15 Radha Prosad Bysack
16 Shama Charan Bullub
17 Ram Lall Bhur
18 Gorachand Bose

here is Gowalaparah lane

19 Lallmohun Bacooly
20 Radharoman Dutt
21 Narain Ch Mookerjee
22 Kamikha Nath Biswas
23 Peary Ch Rakhit
24 Radhanath Maity
25 Kirtibash Mundul
26 Chunelall Dey

here is Peara Bagan lane

26-1 Sumboo Ch Ghose
26-2 Rashbehary Roy
27 Doorgamoney Dassee
28 Grish Ch Mazumdar
29 Moti Lall Pal
30 & 31 Kirteebash Mondol
32 Oil mill
33 Rameshur Flour Mill & Co
33-1 Brijonath Mullick

here is Dalimtollah lane

35 Rani Mohalaki Dassi and Jodu Nath Mullick
35-1 Protap Ch Mitter
36 Girish Chunder Roy

here is Upper Circular road

36-7 Jogindra Lall Mitter

here is Cornwallis street

Holwell's Lane—I 9

54, *Mirzapore Street*

1 Mohindra Nath Sen
2 Jotindra Nath Chatterjee
3 Brojo Kishore Dass
4 & 5 Nazer Ally
6 Nakoda Mohamed Hossen
7 Huts
8 Debendro Nath Sen
9 Munshi Wyad Buksh
10 Bisto Churn & J Banerjee
11 Munshee Ahmed Ally
12 Dr Debendra Nath Roy
16-17 Moulvi Mofozli Hossein
18 Moulvi Syed Oshman Ally

here is Old Boytakhanna Bazar road

21 O Syed Zain

here is Mirzapore street

Hook Lane

31, *Baniapukar Road*

1 & 2 Mosque
3 Mrs M S Beahan
4 Mrs W A Limond

here is Tanti Bagan lane

5 Mrs Limond, Miss Bruce & J L Madge
6 Woodah Ch Sing
7 Sreemutty Monoroma Dabee
8 Koylash Ch Mistry
here is Mistreparah lane
11 Moonshee Ahmuddin
12 ——
13 Mosque
here is Phool Bagan road
15 Peear Meah
18 Dino Bewah
19-1 Nytie Churn Chundra
20 Narain Ch Mundol
21 Ekram Ali Khan
here is Tanti Bagan road
22 ——
23 M N Ghose
24 Woodab Ch Sing
here is Baniapukar road

Horo Dhole's Lane—B 2

125, *Aheeretollah Street*

1 Huts
2 Sreemuttee Kaminy Mony Dabee
2-1 Jodoo Nath Banerjee
2-2 Brojo Nath Roy
3 Jogendro Nath Dutta
4 Ishur Chunder Mittra
5 Amrito Lall Dhole
6 Akhoy Kumar Das
7 Baneymadub Chatterjee
8 Nundo Lall Mullick
8-1 Niromoy Mullick
9 Akil Charan Mullick
10 Suda Nundo Rokhit
11 Muttylall Mookerjee
12 Nobinchunder Ghose
13 Mudun Mohun Pal
14 Rajkrishna, Sreekrishna and Brojokrishna Mullick
15 Bhuth Nath Ghose
16 Moti Lall Banerjee
16-1 Huri Mohun Mookerjee
17 Mutty Lal and Trailuckanath Banerjee
18 & 19 Muttylall Banerjee
20 Jadunath Ghose
21 Mohendro Ch Dutt, R Churn Coondo and Hera Lall Rokhit
22 Gangamoni Bhuttacharjee
22-1 Sumboo Churn Ghose
22-2 Beni Madhub Chatterjee
here is Anunda Khan's lane
23 Kallyprosono Bepin Behari and Ram Gopal Sen Gupta
23-1 Chundi Lall Dutt
24 Russicklall Nundy
25 ——
26 Chundercoomar Ghosal
27 Birendro Nath Dhole
27-1 Dheirendro Nath Dhole
28 Amirtolall Dhole
28-1 Kaunney Lall Dhole
29 Brojonath Roy
here is Aheeretollah street

Horolall Mitter's Lane—A 1

here is Horolall Mitter's street

1 Khetter Mohun Gangooly
2 Tincowry Mookerjee
3 Dhuram Dass Sircar
4 Binode Behary Biswas
5 Preo N Mitter
6-1 S M Troylokha Dassee
6-2 Ombica Ch Bagh
7 Nursing Ch Mookerjee
8 S M Mooktacasi Dabee
9 Grish Ch Chatterjee
10 Mohendra Nath Chuckerbutty
12 Gopeemohun Halder
12-1 Doorga Ch Kurmokar
12-2 Rajkristo Mookerjee
14 S M Bhabini Dabee
here is Horolall Mitter's street

Horolall Mitter's Street—A 1

2, *Bagh Bazar Street*

2 Rakhal Mudhuck
3 Gopal Chunder Mitter
3-1 Koylash Ch Mitter
4 Huridass Sircar
here is Horolall Mitter's bye-lane
5 Huts
9 Grishchunder Chatterjee
12 Temple
14 Omeshchunder Banerjee
15 Temple and Kamikha Nath Mookerjee
16 Noot Behary Bairagi
20 Godadhur Dass
20-1 Gan Ch Sen Gupta
here is Bagh Bazar Canal road
24 Horo Lall Shaw
25 Kali Kumul Mukerji
26 Guruchurn Bhattacharjee
here is Doorgacharan Mookerjee's street
28 Haradhone Gangooly
29 Rajchunder Bose
30-31 Debendra Nath Mookerjee
32 Benoy Kristo Shaw
33 Aukhoy Coomar Shaw
34 Banymadhub Banerjee
35 Grindra Nath Mookerjee
36 Bhootnath Chatterjee
37 "Anundo Bazar Patrika," Weekly Newspaper
here is Bagh Bazar street

Hospital Lane—J 10

14, *Emambagh Lane*

2 & 3 Punnahlal and Manick Lall Roy
4 The Industrial Home: G A Oakley
5 Mrs M A J Taylor, Mrs A C Hollow, W S Day, J Partridge, L A Gore, Mrs L Saveyell and A Rowe
here is Goomgur lane
P O Letter Box
7 Out-door Dispy, Chandney Hospital: Drs M C Mukerjee & Mrs Neal
here is Dhurrumtollah street
8 & 1 Hart's Royal Horse Repository
here is Emambagh lane

Howe's Lane—J 10

7, *Chandney Choke 1st Lane*

1 Rohin Mistry
2 W D Remedios
4 D J Rowe and E J Tarbie
6 W S Gasper and P D'Silva
here are Chandney Choke 2nd & Meredith's lanes
7 G A Martin, Mrs Raynard and Mrs James
8 J S Merces, Mrs L Brown and G Avis
9 A W Russell & Mrs H Crutcher
10 H Underwood, M J Reardon, C R Burnside and T J Reardon
11 St Claire and E D Roque
here is Chandney Choke 1st lane

HOWRAH

Situated on the left bank of the River Hughly and west of Calcutta

Here are roads from Hughly bridge to the station, the new Chandmaree bridge & Cullen place

Avenue Road

From Grand Trunk road, South

Howrah Magte's Court, Depy Collr's Cutcherry, Registry Office and Munsiff's Court
2 Howrah Government School
3 Howrah Police reserve barracks: Inspectors J Beckwith & Grish Ch Dass
here is Buckland road
4 Mukhtears' Library
here is the new Chandmaree bridge leading to the Hughly bridge
6 Howrah Post and Telegraph Office: J E Yackji
9 Town Hall
Ground floor: Municipal Commsrs' Office
here are Church, Maidan and Grand Trunk roads

Bacharam Chowdhury's Lane

here is Howrah road

13 Narayan Chundra Chatterjee
14 Hem Chundra Chowdhury
15 Harish Chundra Chowdhury
15-1 Suresh Chundra & Upendra Chundra Chowdhury
16 Kally Dass Mullick
17 Hera Lall Sircar

Bajeh Seebpore Road

162, *Grand Trunk Road, South*

Madhub Ch Ghose
Nocouree Ch Pal
Goburdhon Kundoo
Doyal Ch Dey
Ishan Ch and D C Kundoo
here is Nilcomal Coondoo's lane
Hurry Mohun Banerjee
Dwarka Nath & B N Sett
Nobin Ch Dey
Sedeshur Banerjee
Hurry Mohun and K M Bannerjee
Khoodu Ram Mookerjee
Judoo Nath Sircar
Dhurmodas Sircar
Seeta Ram Bose
Koylash Ch Hyth
Jogeshur Chatterjee
Gobindo Ch Bhunja
Lalbehary Chunder
Soshee Kumar Chunder
here is Siv Tola lane
Gopal Ch Chatterjee
Saroda Ch Dutt
Ram Lal Khan
Kedar Nath Khan
Joy Gopal Chowdry
Aughor Nath Mookerjee
Nundo Lal Mookerjee
Kedarnath and P Gangooly
Jadub Sircar
Preo Deb
Nil Coomar & Haro Chuckerbutty

Nibaran Ch Dass
Ram Dass Banerjee
Durga Churn Mitter
Bhabooda Churn Mitter
Bhootnath Ghose
Ram Turuck & D C Ghose
Kali Churn Ghose
Kali Dass Dutt
Monmotho Nath Banerjee
Russick Lal Kundoo
Nobin Ch & H C Dey
Grish Ch Banerjee

here is Dharmudas Kundoo's lane

Purab Ch Pal
Dharmodas Banerjee

here is Grand Trunk Road, South

BANGAL PARAH LANE

Golabaree Road

Ghassee Mistree
Otool Kisto Ghose
Keshub Ch Chatterjee
Hurry Mohun Mookerjee

here is W C Mitter's lane

Seetanath Mookerjee
Ram Ch Mookerjee
Moonshee Sheikh Omadali
Sham Chand Ghose
Sheikh Mahomed Mastapha
Umbica Churn Ghose
Golam Mooksin
Mosque
Moulvie Mahomed Ali Akram

here is Golabaree road

BANSTOLLAH GHAT ROAD

149, *Grand Trunk Road—S D*

Shops and timber depôt

here are Banstollah and Grand Trunk Roads—S D

BANTRA ROAD

90, *Punchanuntollah Road*

Brindabun Ch Bose
Gopal Chundra Ghosh, Beni Madhub Cundoo, K P Gangooly, Bholanath Kabiraj, Choitun Chunder Cundoo & Bantra Police outpost: K N Mullick
Bama Ch Kundoo
Abinash Ch Kundoo
Ram Lal Kundoo
Kali Pudoo Dey
Behary Lal Kundoo
Rakhal Dass Kundoo

here is Khooroot road

BASTIEN'S LANE

14, *Watkin's Lane*

here Rosemary lane

9 ——
10 E Inglis, J H Inglis, C Wiggins and W Van Restell

here is Watkin's lane

BELILIOS' ROAD

10, *Grand Trunk Road—S D*

1 L Yakchee
16 L S Pew
17 R A Roussac, A W Roussac, A Nenacbaner and E R Glassup
18 to 35 Huts & shops
36 Sonaton and Narain Chandra Moity's iron foundry

here is Hurro Ch Mookerjee's lane

38 A J Mackertich & Hakim Abdool Wahid Khan
70 K David Daniel

here is Sree Nath Porel's lane

105 J N Chatterjee's iron foundry
115 I R Belilios
116 Ram Narain Banerjee's iron depôt
122 & 123 Fakir Chand Dass Mistry's iron foundry
144 Ananta Ram Chatterjee & Co's iron foundry

here is the New Burial Ground

151 Issen Ch Kundoo & P C Pal's iron foundry
177 Bholanath Dauty & P C Bhadury's iron foundry

here are Makurdah, Belgutchia & Bantra roads

181 Horonath Banerjee
191 Anodaprosad Bhadury's iron foundry
200 Nundo Lal & Bissesher Bhuttacharjee
201 Bacharam Chatterjee
206 Umesh Ch Chatterjee
207 Brojo Mohun Shaw
223 Noffer Ch Ghose
230 Dr S L Sett & Medico-Surgical Hall
275 Ghagunfur Ali

here is I R Belilios' lane

308 Brojo Mohun Shaw
340 Moonshee Abbur Rahim
360 Brojo Nath Shaw
362 Mosque
382 A Paulit
383 to 403 Huts and shops

here is Grand Trunk rd—S D

BENARES ROAD

79, *Grand Trunk Road, North*

6 Notabar Shaw
8 Buldeodass Hazareemull's Steam oil mills
12 Dr Baicuntonath Mookerjee & Shidheshram Charitable Dispensary

here is Kaminee's school lane

19 Bhoothnath Nag
27 Tariny Churn Mookerjee's Hydraulic oil mills
29 Hurrydas Sadhkhan's oil mill

here is E I Ry Level crossing

36 Poorno Churn Banerjee
79 Dinonath Dass
97 Chandra Madhub Ghose's garden house
103 Morari Mohun Choudry
104 Tariny Ch Mookerjee's iron safe manufactory
109-1 Nobin Ch & Bhola Nath Ghose
113 Koylas Ch Dass
114 Uma Churn Mookerjee
118 Bany Madhub Dass

here are Hughli, Hurrogunge & Grand Trunk roads

BISHOP'S COLLEGE ROAD

315, *Grand Trunk Road—S D*

here is the Botanical Gardens

Civil Engineering College and workshops: J S Slater, B Heaton, W Tate, P Brühl, R W F Shaw, J Arundel Smith, N G Mukerjee, G W Lawrence, A F Burnie, Asst-surgn Debendra Nath De, and Purna Chandra Chakravarty
23 P W D Calcutta Workshops Divn: C P Wakde, C Hynes and G Caw
Shibpur Experimental Farm
25 Miss M Bolst

here are Grand Trunk—S D and Andool roads

38 S C Mullick & Co's Ropery

BENEAPARA LANE

176, *Khooroot Road*

1 Shedhur Kundoo
2 Tulsi Churn & Rakhal Ch Mullick
3 Hari Churn, Satya Churn, Anontya Churn & Choitya Churn Mullick
4 Jogendranath Pal & Dr Probhas Nath Pal
5 Aukhoy Kumar Pal
6 Lucky Narayan Pal
7 Amrito Lal Pyne
8 Annanda Prasad Nundy
9 Bepin Behary Addy
10 Bani Lal Pyne
11 Behary Dutt
12 Radha Nath Dutt
13 Chunder Kumar Mookerjee
14 Deno Nath Sadkhan

BISSESHAR BANERJEE'S LANE

36, *Punchanuntollah Road*

1 Luckhee Narain Ghose
3 Kalidhone Banerjee
4 Khetter Das Chatterjee
5 Bistoo Puddo Chatterjee
6 Anghore Ch Chatterjee
7 Satcowrie Ghose
8 Madhub Sircar
9 Nobokissen Chowdry
10 Suresh Ch Chatterjee
11 Ramnarain Banerjee
12 to 16 Gopal Ch Banerjee, Khetter Dass Chatterjee and Hurry Dhone Mookerjee
17 Madhub Banerjee

here is Punchanuntollah road

BUCKLAND ROAD

32, *Telkal Ghat Road*

Howrah Jail: Abdas Salan & Dr Rajkumar Dass
Howrah Genl Hospital: Dr W Clarke, Dr Satya Charan Mitter, Dr Kunjoo Behary Bose, Mrs Curley & Mrs DeSilva

here are Avenue & Church rds and the New Chandmaree Bridge

E I Ry Dist Engr's office & work yard
F W Duke
Howrah Small Cause Court

here are Telkul Ghat & Strand roads

CHANDMAREE ROAD

30, *Cullen Place*

1 Ridhoy Nath Manna
6 Oriental Hotel: B J Barrett
11 Hari Dass Ghose
12 S S Stephens, Mrs Johnson & G Reed

here are Mary Beebee's & Sreemanto Kundoo's lanes

40 J R McCoy
41 J Anania

here is Dobson's road

P O Letter Box

43 Mrs H F Langer, C F Langer F W Langer & W C Langer
44 Chas D'Cruze
45 S M Hyrapiet & J Hyrapiet
46 Agurchand Dyndhone
48 & 49 Jotendra Nath Bose

50 Hurry Mohun Bose
51 Howrah Station Police: Inspr A J M Matthews
52 Govt Railway Police Sergeants' quarters: E Pennicott, J O Ferrell, S Castellary and R Stevo
58 ——
59 W L R Soliague, W G Watts, W Hulse, J H Hacking, W J H Daniel & S Bradshaw

here is a new street

here is E I Ry or Chandmaree bridge & Carriage Department

CHURCH ROAD

From Grand Trunk Road—S D

South of Chandmaree bridge

1 E I R Co's Barracks: G Carter, R Gordon, S C Sweeny, J Smith, W Doyer and Messrs Mathews, Gille, Mayes, W Connelly, T Tindale, L D'Souza, Watts, Stone, Nelson, Donagan, Freeman and C Markar
2 F Froom
3 A G Pearce
4 ——
5 T R Browne
6 H Kelway-Bamber and R F Watts
7 East Indian Railway Co's Lecture Room and Swimming Bath
Howrah Burial ground

here is Avenue road

9 St Thomas' Church
10 Howrah Mechanics' Institute
11 St Thomas' Parsonage: Rev J F Smith

here is Grand Trunk road—S D

CULLEN PLACE

From Hooghly Bridge Road

1 "Hurdut Roy Chamaria's Buildings"
2 Hurdut Roy Chamaria
3 Roman Catholic Church: "Our Lady of Happy Voyage:" Rev Fr L Ruhlmann, SJ; & St Aloysius' Day Schl
4 Mrs A Thompson, R Woodsworth, Messrs Hyder and Ritson
5 C Joseph, Dr H W Jones and W Jackson
6, 7 & 8 Kumar Ramessur Maliah
9 Port Commissioners' Dockyard: W Elkin, T J Ponton and Hooghly Bridge Yard

here are entrances to E I Ry store yard and Ross' road

10 Nutmohun Sonny
11 Sree Sree Suttonarayanjee's Dhurumsala
12 Kumar Daksheneswar Maliah
13 Searsole Coal Co's office
14 G Lacquire

here is Tindal Garden lane

15 Arcutty bazar
20 E I Ry employés
24 & 25 M C Madsem
26 G Reeves
30 N Francis
32 H D Cook
63 W P Secluna
66 G C Dass & Behary Lall Shaw

here are Chandmaree road, New Chandmaree bridge & a road to the Hoogly bridge and Ry station

DHARMATALLA LANE

Seebpore Village Road

Hurry Dass Mullick
S C Chatterjee
Rama Churn Banerjee
Nobin Ch & P C Dass
Harun Ch Gangooly [terjee
Sreenath and Bholanath Chat-
Noni Lall & H L Kundoo
Gunga Churn Kundoo
Tarruck Nath Kundoo
Chintamoni Ruth
Nuffer Ch Dey
Narain Ch Mookerjee
Nemai Ch Dass
Purnoo Ch Mookerjee
Ram Lall Mookerjee
Baney Madhub Banerjee
Radha Nath Sarbadhicary

here is Bajeh Seebpore road

Dwarka Nath Roy Chowdhry
Hurry Ch Roy Chowdhry
Gobindo Ch Roy Chowdhry
Kali Prosono Roy Chowdhry
Kedar Nath Roy Chowdhry
Aukhoy Ch Roy Chowdhry
Jadoo Nath Roy Chowdhry
Guru Ch Roy Chowdhry
Jogin Ch Roy Chowdhry
Ram Ch Roy Chowdhry & B L Roy Chowdhry
Behary Lall Beeth
Hem Ch Dass
Kali Kumar Ghose
Wooma Churn Dass

here is Bajeh Seebpore road

DHURUMTALLA LANE

Raj Bullub Shaha's Lane

Fokeer Ch Santra
Audhor Nath Chatterjee
Nemai Ch Adduck
Judoo Nath Singh
Tarruck Ch Singh

here is Kasundeah road

Purnoo Ch Burral
Gurupuddo Mookerjee

here is Raj Bullub Shaha's lane

DHURMODAS KUNDOO'S LANE

Bajeh Seebpore Road

Grish Ch Banerjee and H L Banerjee
Judoo Nath Gangooly
Saroda Prasad Mitter
Russick Lal Kundoo
Nemai Churn & D C Dey
Dhurmodas Kundoo
Shama Churn Nundy
Khetter Ch Dutta
Kartick Ch Dey
Hurry Mohun Mookerjee
Hurry Ch & T O Kurmokar
Tincowrie Beeth
Niranjun Banerjee & Atul Ch-Banerjee

here is Kali Coomar Mookerjee's lane

Mohendra Nath Misra
Danka Ch Pal
Benahurry Dutta
Judoo Nath Sadhkan
Poteeth Paban Kurmokar
Onocool Ch Mookerjee
Hurrish Ch Ghose
Sree Nath Burooa
Brijo Mohun Nundy
Ram Ch Ghose
Saroda Prasad Mitter
Bepin Ch Banerjee
Poran Ch Urkoly

here is Bajeh Seebpore road

DOBSON'S ROAD

41, *Chandmaree Road*

4 Naran Ch & Bunko Behary Dutt
9 The Imperial Druggists' Hall: Dr P Ghose
10 Kedernath Pal

here is Tindal Garden road

11 Shops
14 Gosto Behary Shaw
15 L Lewis & Co, A C D Santos, A Didur Serre and A Charles

here is Ross' road

28 "Empress Restaurant:" Audhor Chand Shaw, C A Dickson & G Clarke
29 & 30 E I Ry store-yard
31 Baptist Chapel

here is King's road

32 Martin & Co's metal yard

here is Salt Golah lane

33 G Turnage
38 R A Murdoch
41 Bhujan Lall Loohia
42 J O Bourrilhon

here is Mackenzie's lane

47 to 59 Huts & shops

here is Golabaree road

60 to 67 Huts & shops

P O Letter Box

hree is Watkin's lane

70 J D Jones & Co's Mica Works
72 T Ewing, F Lindean and J Thorpe
72-1 ——
72-2 J A Lewis
72-3 M G M Rosier
73 P K Arjani
74 F E Weber

here are Rosemary lane & King's road

75 H T Roe & Bengal Telephone Co, Ld
76 Mrs Dyer's Boarding House
77 G C Mookerjee
85 ——
88 Ram Lall Mookerjee

here is Ross' road

92 Mrs Bethell
94 G Jacuits
99 K L Shaha
100 S C Shaw

here is Tindal Garden road

101 M N Shaw

here is Chandmaree road

DOL GOBINDA SINGHA'S LANE

135, *Grand Trunk Road, North*

A Range of Huts

GHATS ON THE HOWRAH BANK OF THE RIVER

1 Botanical Garden Ghat
2 Churpara Ghat
3 Seebpore Ghat
4 Cowrapara Ghat
5 Banstollah Ghat
6 Ramkristopore Ghat
7 Telkul Ghat
8 Chandmaree Ghat
9 Golabaree Ghat
10 Chowulputty Ghat
11 Moody's Ghat
12 Banda Ghat
13 Banerjee's Ghat

14 Bhote Bagan Ghat
Bathing Ghats
15 Juggut Banerjee's Ghat
16 Cowie's Ghat
17 Mullick's Ghat
18 Salt Golah Ghat
19 Koyal's Ghat
20 Chatto Baboo's Ghat
21 Moraporah Ghat
22 Buxoo Jamadar's Ghat
23 Govind Persad Pundit's Ghat

GHOLADANGA ROAD
41, *Grand Trunk Road, South*
9 Dr Upendra Lall Deb
10 Audhor Ch Ghose
15 Roop Chand & Nursing Dass
16 Rung Lall Roy
here is Harcourt lane
17 Nagendra Nath Banerjee
here is Grand Trunk Road, South

GOLABAREE ROAD
135, *Howrah Road*
1 Saroda Prasad Ghose
9 Golaram Addy
7 Mana Bahadur
8 J Oliver
10 to 22 Brass melters
23 Rice golah
here is Dobson's road
27 to 31 Timber yard
32 & 33 Brass melters
34 U E Bourrilhon and H J A Bourrilhon
35 ——
36 Shosi Bhusan Pal
here is Tikiapara lane
51 Rash Behary Khas
here is Grand Trunk road, north
52 to 82 Brass melters
here is Dobson's road
92 & 93 Brass melters
94 Multa Persad
95 P C Bose & Co
96 Golabaree Thana ; J Samuels W H Bull, Abinash Ch Bose, Madhub Ch Kundoo and Chunee Lall Dutt
here is Howrah road
97 A Acton
98 & 99 Caledonian Printing Works
100 Commercial Dock
here is Golabaree ghat

GOPAL CHUNDER BANERJEE'S LANE
Needharam Manjee's Lane
1 Bhyrobee Dassee
5 Shama Churn Bose
9 Nobo Gopal & Joy Gopal Mitter
here is Ramkristopore lane
31 Mohendro Nath Bose
32 Bhola Nath Banerjee & Kally Mohun Banerjee
33 Baney Madhub Dutt
34 Aubinash Ch Addy
41 Debendra Nath Kundoo
44 Khetter Mohun Rocquit
46 Judoo Nath Singha
47 Madhub Ch Santra
48 Bhogobad Pundit
49 Mukhun Lal Sinha
here is Needharam Manjee's lane

GOOSERY ROAD—(HOWRAH)
11, *Hurrogunge Road*
1 to 32 Huts and shops
33 & 34 Shops & waste land
36 to 66 Huts and Mosque
67 Sulkea Jute Press
68 Empress of India Jute Press
69 to 74 Huts, timber-yard & waste land
75 John King & Co, Ld
103 Nasmyth's Patent Press Co, Ld : R B Turner, CE
104 Goosery Cotton Mills Co, Ld
here are Bhote Bagan, Joye Bibee's and Luskarpara lanes and Grish Chunder Ghose's road
122 Ramdoyal Cotton Mills & S N B Adam
123 Timber-yard
here is Hurreemohun Baboo's lane
126 A W Buchan
127 W H Harton & Co's rope manfcty : W Stalkartt and G Girard [Potts
128 G F Jewell & Captain W F
here is Baboodangah lane
129 Raja Sew Bux Bogla's steam mills
130 to 134 Shops & godowns
135 to 154 Godowns
155 Jumnadas Burmadut's jute & cotton godowns
156 Hurmook Roy & Foolchand's jute & cotton godowns
here is Nim Kumari Daby's private lane
160 Surendra Chandra Chatterjee
163 & 164 "Joy Durga House :" Surendra Chandra Chatterjee
164 to 170 Godowns & huts
here is Kotdanagah lane
171 Temple
here is Howrah road
172 to 175 Shops and bazar
here is Hurrogunge road

GRAND TRUNK ROAD
Northern Division
From the Railway or Chandmaree Bridge
1 E H Medworth
2 to 29 Huts & shops
30 ——
here is Ross' road
34 Gosto Behary Shaw
37 to 44 Huts & shops
P O Letter Box
41 T FitzGibbons
here is King's road
42 Behary Lal Kundoo
43 Behary Lal Chuckerbutty
here is Rosemary lane
58 Toolsee Churn Mullick
70 Ram Chandra Dutt & Co's iron yard
74 Modhusudun Pal Chowdhry's iron works
C N Banerjee
96 Gobindo Chandra Dass
here is Watkins' lane
120 Sobul Chand Shaw
here are Harrogunge, Hooghly & Benares roads
130 Jogendro Nath Dass
134 Doyal Chunder Bose
here is Dol Gobinda Singha's lane
147 Grish Chunder Ghose
148 Sobul Chand Shaw
150 B L Ghose's New Medical Hall
here is Mirpara lane
174 to 175 Shops
here is Sita Nath Bose's lane
188 Bholanath Bose
192 Jotendro Nath Mookerjee
206 Bhobun Mohun Shaw
here is Pilkhana lane
232 ——
233 D A De'Gruyther
234 D S Wemyss
238 ——
250 W J Didier Serre
251 Soshibhusan Mal and Howrah Philanthropic Dispensary
252 Oriental Gas Works : A De Abreo
253 E I R Coal-yard : J N Dass
272 Higher Class English Bible School
272-1 Howrah Fire Engine Station
273 & 274 Howrah Bazar
275 ——
277 Mrs Bennett
278 I C Bose
here is Railway or Chandmaree bridge

GRAND TRUNK ROAD
Southern Division
From the Railway or Chandmaree Bridge
7 Govt Spirit Depôt : Mahomed Abdullah
8 A J N Lowther & F S Pearce
9 E I Ry & Seebpore Vol Detachment : J Dixon and E Lowe
10 Anglo-Indian Hotel : Behary Lall Shaw, J B Rushton, T K Murphy, G Burbidge, D Young, H H Tozey, L Perrot and—Harper
here is Belilios' road
12 M A Mark
13 Choonee Lall Aheeri & Surendra Nath Pal
14 Madhub Chunder Sircar
17 Howrah Co-operative Stores
18 Ashutosh Shaw
here is Punchanuntollah road
23 D N Dass
24 St Thomas' School : R M Higgs
27 ——
35 J L Leslie & C W W Guest
35-1 S C Ghose & Co & Howrah Sporting Club
here is Joynarain Santarah's lane
37 J Pratt
38 United Club, Howrah : J M Bennett & J D Howard
39 P Barr & A Arthur
39-1 Doyal Ch Dass & Gopal Ch Mookerjee
here is Harcourt's lane
40 Ramcoomar Dey & Sons
41 Saik Sobrati
here is Gholadanga road
46 British Indian Restaurant : J W Watson
51 Hari Charan Day & Co
53 Hurry Ch Dey
54 ——
here are Punchanuntollah and Bhogowan ChunderGangooly's lanes

61 Victoria Watch Co & Abhoy Charan Datta & Co
63 Hindu Hotel : Brijnath Biswas
68 Brijonath Shaw
69 Dr Mrs S M Biswas, LMS

here is Khooroai road

78 Doorgadass Dey
78-1 Shops & rice golahs
79 B N Danty
100 Gosto Behary Laha

here is Rajbullah Shaw's lane

104 Issur Chand Shaw
105 Shustesh Chunder Dass
106 Wooma Churn Sircar
107 Nogendro Nath Kundoo
108 Prosono Coomar and Bama Charan Nundy
111 Ishur Chand Shaw

here is Ramkristopore lane

126 to 137 A range of cloth shops

here is Dharmodass Gangooly's lane

139 to 154 Huts and shops

here is Park's Garden lane

155 D W Melville
157 to 159 Kisory Lall Mookerjee
161 Seebpore Police Thanna Station & Registration of Births and Deaths : Inspector Choonee Lall Dutt

here is Bajeh Seebpore road

166 Vaccine Station, Seebpore
170 T B Byers, P W Byers and M Byers
171 D Gow
179 Hurrish Chunder Ghose
180 Seebpore Post & Tel offices : Grish Chunder Roy & Mohendro Nath Ghose
182 Prosono Kumar Kundoo
183 S J Craighead
184 & 185 Ishur Chand Shaw
186 Dr Rakhal Chand Ghose

here is Kallykumar Mookerjee's lane

196 Jogendra Nath & M N Mitter
197 & 198 Cloth Shops
199 Kali Coomar Mookerjee
210 Nobin Chand Chatterjee's Druggists' Hall
211 Ramchand Chatterjee
213 Sona Monee Dasee

here is Seebpore Village road

220 Kedar Nath Dass
225 Surendro Kumar Bose
239 Satta Charan Haldar
240 Kedar Nath Dass

here is Jadub Dass' lane

241 & 242 Shops
243 Brojo Mohun Mookerjee and Kalipado Mookerjee
250 Seebpore Eng High School

here are Beltollah lane, Bishop's College & Andool road

259 to 261 Annuda Kumar Roy
262 Bepin Behary Ghose
340 Ahmuty & Co's Shalimar rope works : J Benson and R Harrison
341 to 342 Seebpore Library

here are Shalimar road and Beltola lane

343 Shama Churn Satra

here is Dhurparah Ghat road
P O Letter Box

358 Seebpore Higher English School
373 Romanath Chowdhry
376 Ahmuty & Co's Distillery : C Ross

here are Seebpore Ghat, Kowraparah Ghat and Covie's Ghat rds

448 "Seebpore House :" G Alexander, J Martin & D Mackenzie
449 Ganges Manufacturing Co, Ld : G Alexander, R Robertson, J Rogers, A W Mitchell, G Miller, D Gow, G V Dick, C Robertson, A Langlander, T Mill, A Galloway, J S George and C N Oakley
450 to 451 Howrah Jute Mills Co, Ld : J Arthur, A Anderson, R H Harwood, R Rennie, W McLeod, D F Bemner, J Munro, J W Cromb, J Elder, A Chisholm, W Grey, J Forbes, W D Law and A Williams

here is Banstollah Ghat road

457 Shib Chunder Mitter
459 Shib Kristo Daw

here is Ramkristopore Ghat road

P O Letter Box

470 Ramkristopore Bazar and Nobin Chund Mookerjee

here are Ramesar Maliah's and Seal's New lanes

here are Telkul Ghat and Avenue road and Maidan

P O Letter Box

GRIERSON ROAD

From Hooghly Bridge

1 W Woods
2 & 3 Jessop & Co's Boiler & Roof Bridge Works
R R Battersby

here are Cullen place & Chandmaree road

GRISH CH BANERJEE'S LANE

Kheroot Road

Kali Baboo's Bazar
Dhurmodas Kurmokar
Bereshur Bhuttacharjee

here is Kali Churn Banerjee's lane

Horochurn Banerjee
Narain Ch Banerjee
Poran Ch Banerjee
Jotesh Ch Banerjee
Behary Lall Dutt
Neranjan Mookerjee
Baney Madhub Mookerjee
Rakhal Ch Banerjee
Isun Ch Bagchi
Gopal Ch Bhuttacharjee & K P Mookerjee
Kristna Kamal Bhuttacharjee
Hurry Dass Mittra

here is Kheroot road

HARCOURT'S LANE

38, *Grand Trunk Road, South*

1 Gopal Chunder Biswas
2 to 44 Huts, shops & tank
45 B N Ghose

here is Kheroot road

71 Womesh Ch Kerr, J M Kerr, BA ; & Young Men's Union
89 C Bremner

here is Grand Trunk road, south

HARROGUNGE ROAD

1, *Goosery Road*

here are Howrah & Goosery roads

1 to 5 Timber yards & shops
6 Banda Ghat Police outpost
7 Temple & timber yard
8 to 22 Shops, cotton godowns & Moonshee Bazaar

here is Goosery road

23 to 27 Shops and rice golahs

here is Kolooparah lane

27-1 to 29 Shops
30 Aubinash Chunder Sadkhan's mustard oil mill
32 Raja Ram Sadkhan
33 Bholanath Sadkhan
34 Shops
38 Temple
41 & 42 Shops

here is Shumboo Nath Haldar's lane

43 to 45 Shops & godowns
46 & 47 Stables
48 to 50 Shops
51 Garden house
52 Kartick Mookerjee
53 to 55 Shops
56 Huridass Dey
57 Bhoobun Mohun Dass
58 Shops
59 Seetal Chunder Borah
60 to 81 Shops and bazar
82 to 112 Shops & rice golahs

here are Hooghly, Benares & Grand Trunk roads

113 Tarnk Nath Sen Gupta
114 to 120 Shops & Bazaar
121 Kunjo Behari Roy & Nritya Gopal Ghose's steam mustard oil mill
122 Aukhoy Coomar Banerjee's flour mill
124 Jebun Krishna Bagchi
125 Mohun Sing Chowdry's steam mustard oil & flour mill
126 Dwarka Nath Chatterjee's castor oil mill
127 to 131 Shops
131-1 Dr Kaly Churn Bose
132 Godowns & stables
133 & 134 Shops
135 Radha Nath Sadkhan's steam mustard oil mill
136 to 142 Shops
143 Umachurn Sadkhan's steam mustard oil and flour mill
144 to 150 Shops
151 Stables
154 Heeralall Shaw
155 to 156 Sreebas Chunder Shah
157 to 159 Huts & timber yard
160 Nilumber Karmokar
161 to 163 Bholanath Shaw
164 & 165 Godown and shops
166 Deby Shah
167 to 169 Shops
170 Cotton Godowns
171 to 172 Shops

here is Howrah road

173 to 177 Shops
178 Temple
179 to 191 Shops

HOOGHLY ROAD

1, *Benares Road*

1 to 10 Huts & shops
11 Mosque

here are Haldar Prosad's lane and Baboo Danga road

25 Hurrish Ch Chatterjee & N Mullick

42 Hiralall Ghose
here is Domepara lane
94 Batto Kristo Ghose
95 to 128 Huts & shops
here are Benares, Grand Trunk & Hurrogunge roads

HOWRAH ROAD
King's Road

1 Howrah Dock : Lessees, British India Steam Navigation Co : Capt J H Atkinson
2 Caledonia Dock : G Moland & T Hamilton
here is Golabaree Ghat road
P O Letter Box
5 B I S N Co's Workshop & Yard
6 Hooghly Dock : Reid & Co
7 Hooghly Foundry and Steam Saw Mills
9 to 11 Rice golahs
here is Chaulputty Ghat
12 Union Dock : Proprs, B I S N Co, Ld : L Johnson
20 Simpson & Co's Workshops & A W James
23 to 27 Rice golahs and shops
28 West's Patent Press : J Cartland
here are Moody's Ghat & Oriaparah lane
32 to 43 Timber yard
44 R L Banerjee's Cotton Press
45 Hera Lall Shaw
47 Jute screw-house
here is Moraparah lane
48 Jute and cotton godowns
56 Post and Telegraph Offices : Surendra Nath Roy
here are Khettermitter's, Goosery, Hurrogunge & Moorgeehutta rds & Gobind Banerjee's lane
75 J McIlwraith & Co
107 Otool Chunder Pyne
108 Behary Lall Shaw
109 Shreenibash Shaw
121 R Shaw & Co
here is Golabaree road
136 Caledonian Steam Printing Works
137 Capt Beaver
here are Mackenzie's and Salt Golah lanes
143 E P Salt and J C Salt
144 W Lewis & R B Hill
145 A N Lowther & J Chignell
here is King's road

ISAAC R BELILIOS' LANE
Panchanuntollah Road

1 to 5 Shops
6 Hurry Churn Ghose
7 Sree Kisto Moonshee
12 Harothos Panja
13 Behary Lal Panja
here is Belilios' road
76 Probodh Ch Mondol
79 Sutto Churn Mondol
80 Saroda Prasad Manjee
81 Bhubun Ch Mondol
82 Gopal Ch Panja
86 Chundy Churn Mondol
87 Jogobundho Mondol
97 Judoo Nath Dass
98 Dhurmodas Singh
99 Kunja Behary Moonshee
100 Sree Kisto Moonshee
here is Punchanuntollah

ISSUR CHANDRA DUTTA'S LANE
190, *Khooroot Road*

1 Booth Nath Dhoba
2 Behary Lal Bhunja
3 Tincowry Lal Dutta & Seetala prasad Chatterjee
4 Gopal Ch Dutta
5 Widow of Naderchand Addy
6 Kunjo Behary Addy
7 Rakhal Ch Addy
8 Bepin Behary Addy
9 Troylucko Nath Banerjee
10 Amrito Lall Dutt
here is Raja Bullub Shaha's lane
13 Issur Ch Dutt
14 Lolit Mohan Addy
here is Khooroot road

JALEAHPARAH LANE
Grand Trunk Road, North

Ram Ch Mullick
Sheik Rahim
Money Ram Naik
Gunga Dhur Sircar
Ram Lal Mookerjee
Debendra Nath Ghose
Chintamoney Dutta
here is W C Mitter's lane
Dhurrona Dhur Pyne
Dinonath Ghose
Mutty Lal Ghose
Surba Mangola Devi
Baptist Burial Ground
Ganendra Lal Dutt
here is Grand Trunk Road, North

JOYE BEBEE'S LANE
104, *Goosery Road*

1 to 35 Huts and shops
36 Victoria Cotton Mills : J H Mistry, S B Guzdar, J S Guzdar and H S Guzdar
37 Goosery Jute Press : N B Guzdar
38 Central Jute Mills Co, Ld : A Yule, J Duncan, J McBride, P Williams, W McG Wilson, J Goodlet & G Boyd
here are Grishchunder Ghose's road
Bhote Bagan lane & Goosery rd

JOYE NARAIN SHANTRA'S LANE
36, *Grand Trunk Road—S D*
1 ———

KALI CHURN BANERJEE'S LANE
Kali Kundoo's Lane

Jotee Lall Mookerjee
Bama Churn Bhuttacharjee
Nilmoney Chatterjee
Harun Ch Chatterjee
Baney Madhub Chatterjee
Bepin Behary Bhuttacharjee
Preonath Ghose
here is Grish Ch Banerjee's lane
Mutty Lall Dass
Amrito Lal Banerjee
Booth Nath Banerjee
Kalipuddo Banerjee
Bholanath Dass
here is Kali Kundoo's lane

KALI KUNDOO'S LANE
119, *Punchanuntollah Road*

Nursing Dutt
Kartick Ch Banerjee
Bhooth Nath Dass
Hurry Dass Porel
Upendra Nath Hazra
Raj Kisto Roy Chowdhry
Onocool Ch Mookerjee
Anbinash Ch & Gokul Ch Mookerjee
Ram Lal Mookerjee
Gopal Ch Chatterjee
Dr B C Banerjee
Money Lal Banerjee
Baney Madhub Patra
Grish Ch Chatterjee & Rakhal Ch Chatterjee
here is Khooroot road
Saroda Prosad Kundoo
Chunder Coomar Cundoo
Sestedhur Bhuttacharjee
Girish Ch Banerjee
Kisto Dhone Banerjee
Giris Ch Hazra
Asutosh Bose
Rajendra Ch Banerjee
Purnoo Ch Banerjee
here is Punchanuntollah road

KASUNDIA ROAD
118, *Khooroot Road*

Chander Coomar Mookerjee
Nil Comal Burdhon
Saroda Churn Mookerjee
Preo Gopal Banerjee
Tarapodda Chatterjee
Morari Mohun Chatterjee
Umbica Churn Chuckerbutty
Gopal Ch Dass
Tarek Ch Hazra
Asutosh Joshu
Kisto Coomar Bhuttacharjee
Degumber Santra
Bepin Ch Mookerjee
Grish Ch Mookerjee
Madhub Ch Adduck
Pran Bullub Mookerjee
Koylash Ch Ghose
Anbinash Ch Gyan
Kalipoddo Ghose
Canonjee Byrojee
Judoo Nath Sen
Gopal Ch Mookerjee
Deno Nath Sircar
Gopal Ch Chuckerbutty
Kader Nath Chatterjee
Fakeer Chunder Burdhone
here is Khooroot road

KHOOROOT ROAD
61, *Grand Trunk Road—S D*

1 to 7 Huts and shops
8 & 9 Ramkristopore Reading-rooms
here is Bagdeeparah lane
22 Ramdoyal Chunder's oil mill
here is Harcourt's lane
26 Chandra Kumar Mookerjee
29 Friends' Homeo Medical Hall
here is Kali Baboo's Bazar
52 M N Sircar
here are Chowdhry's Bagan & Kally Kundoo's lane
77 Chunder Coomar Koondoo
78 Shidishwary Pharmacy
79 Shidishwary Temple
85 H L Rana
P O Letter Box
87 Khoorot Infant School
88 Radha Nath Saha
here are Joy Narain Shantra's lane and Bantra road
116 Mohesh Chandra Sadhkhan's oil mill

117 Kristo Chunder Pal
118 Joy Kristo Deb & Tara Poddo Bose

here is Kassundie road

120 Brojo Nath Shaw
134 Priya Gopal Bosu, BA
136 Dr A Chuckerbutty's druggists' store

here is Needaram Manjee's lane

149 G N Dass Ghose
149-1 Dr B C Gupta's Pharmacy
150 Bhoobun Moheeny Dassee, Ram Dass Bose & B C & S C Mitter
160 Dr B C Banerjee's Pharmacy

here is Shidessury Tollah lane

173 Nundo Lal Karmokar
175 Seetul Chunder Kundoo

here is Benepara lane

176 Dr P N Pal and Howrah Plumbing Co
181 Gusto Behari Karmokar
190 Mudhabi Medl Hall & J N Pal

here is Issur Chunder Dutt's lane

196 Dr K M Hazra's Homœopathic Pharmacy & A C Ghosal & Co
198 Union Medl Hall : Dr P M Dass
199 Imperial Homœo Medl Hall : Dr S C Dass

here is Tayorparah lane

239 Young Men's Reading-Rooms & Literary Association

here is Grand Trunk road, south

KALI COOMAR MOOKERJEE'S LANE

Grand Trunk Road, South

Students' Mess
Purnoo Ch Roy Chowdry
Bhut Nath Kurmokar
Gopal Ch Dutt
Deno Nath Surnokar
Atul Puddo Kundoo
Koderam Banerjee
Gian Ch Banerjee
Mohendro Nath Misser
Deby Ch Banerjee
Subul Ch Dass
Annoda Ch Mookerjee
Sham Ch Mookerjee
Umbica Ch Mookerjee

here is Lokenath Chatterjee's lane

Bicunto Nath Dutt & Seebpore Infant School

here is Grand Trunk road, South

KALIPROSAD CHUCKERBUTTY'S LANE

Bentra Road

Gobin Ch Ghose
Nobocoomar Ghose
Panch Cowrie Nundy
Prio Nath Nundy
Audhor Ch Nundy
Judoo Nath Chena
Ashutosh Banerjee [Deby
Sreemutty Saroda Sundaree
Bolie Chund Chuckerbutty
Tincowrie Chuckerbutty
Ram Ch Chuckerbutty
Guruprossunno Gangooly
Gobindo Ch Dass

here is Bantra road

KANTAPOOKUR LANE

Bantra Road

Russick Lal Mookerjee
Nemai Churn Chuckerbutty
Kedar Nath Mookerjee
Amirto Lal Banerjee
Gobindo Ch Mookerjee
Hurry Mohun Dass
Khetter Mohun Kundoo
Mohendro Nath & Ganendra Nath Banerjee
Shama Churn Chuckerbutty
Russick Lal Dey

here is Makurdah road

Joy Gopal Banerjee
Behary Lal Nundy
Rakhal Ch & B L Sett
Kena Ram Bhuttacharjee
Gobindo Ch Kundoo
Kisto Dhone Banerjee
Hurry Ch Kundoo

here is a lane without name

Kader Nath Ghose
Pran Chand Bose
Bejoy Kristo Mookerjee
Nepal Ch Ghose
Hurry Churn Ghose
Purtab Ch Ghose

here is Bantra road

KARARPOKUR LANE

Punchanuntollah Road

Hurry Mohun Mookerjee
Bholanath Ch Sen
Mutty Lal Ghose
Nebarun Ch Mookerjee
Prio Chund Mookerjee

here is Punchanuntolla road

KING'S ROAD

1, *Howrah Road*

1 Salt Golahs : W Roberts and A C Markiew

here is Howrah road

2 St Ellizabeth's Convent School
3 St Agnes' Convent School
4 N Vardon
5-6 Mrs Dyer's Boarding House : G R Lafrinais, F Lamb, C Lamb, J Brunton, R Baldwin and—Stevenson

here is Dobson's road

10 A Watt and W Watt
11 Office of Signal Inspector, E I Ry : A T Mabert
12 Revd W S Mitchell
13 M Phillip
1 W Stewart, J Kelland, J Le Feaur and W LeFeaur

here is Grand Trunk road, north

64 R D Lindeman & W McLaren
65 —Tuck
66 Revd Barnett

here is Dobson's road

67 C H Dyer
68 P Swaries & Co : G Swaries
69 J W Sowton

here is Dobson's road

KOWRAPARA GHAT ROAD

40, *Grand Trunk Road—S D*

1 "Seebpore Jute Mill :" J Steen and A B Duncan G Williamson, J Huddon, H Robertson, D Morrison, J Pow, J Anderson, D Laird, R Miller, J Robertson, G Sarkies, W Imrie, D S Craik and W Panton

KOYLASH CH BANERJEE'S LANE

107, *Punchanuntollah Road*

Umesh Ch Banerjee
Narain Ch Gangooly
Soshi Bhusun Dass
Keshub Ch Dass

here is Lukhun Doss' lane

Kristo Ch Dass
Ram Kristo Dass

here is Punchanuntollah road

KRISHNA MOHUN MITTER'S LANE

2 Sris Chunder Mookerjee
3 Sidheshur & Kali Puddo Chatterjee

KHETTER MITTER'S LANE

90, *Howrah Road*

1 & 2 Kissory Mohun Ghose
3 Behary Lall Dass
11 Benode Behary Kurmokar
15 Debendra Nath Burman & Mohendra Nath Kur
16 Unoocool Ch Mitter
19 Judoo Nath Gangooly
25 Madhub Ch Shaha
31 Doyal Ch Hazra
32 Aubhoy Ch Palit
33 Topsee Ram Ghose
34 Kedar Nath Mozumdar
38 Kali Chand Pyne
39 Durga Churn Naug
40 Nobi Ch Roy
41 Sookh Lal Ghose
41 Lal Mohun Mullick

here is Grand Trunk road, north

48 Rajoni Nath Chose
55 Ishur Ch Laha
56 Behary Lal Kola
63 Aubinash Ch Dutt

here is Howrah road

LUKHUN DASS LANE

139, *Punchanuntollah Road*

1 Harran Chandra Dass
2 Upendro Nath Nandi
3 & 4 Umbica Churn Dass
5 Gopal Ch Mookerjee
Dr Deno Bundo Dutt
6 Charoo Manjee
7 Madan Mohun Dutt
8 Bolie Chund Dutt
Judoo Nath Ghose
Judoo Nath Sircar
9 Kali Churn Bundhary
Mutty Lall Dutt
Ganendro Nath Dutt
Kisto Dhone Mookerjee
Durga Churn Banerjee
11 Judoo Nath Gangooly
12 Koylash Ch Dass
Haran Ch Baneriee
Purna Chunder Dutt

here is Kali Kundoo's lane

MACKENZIE'S LANE

137, *Howrah Road*

here is Dobson's road

1 to 24 Range of huts
25 J Costello
27 Mrs A William

here is Salt Golah road

MOORGEEHATTA ROAD

120, *Howrah Road*

Shops

here are Kristo Mohun Mitter's, Jalseapara and Bangalpara lanes and Howrah road

MARY BEBEE'S LANE
12, *Chandmaree Road*
A range of huts

MIRPARA LANE
173, *Grand Trunk Road, North*
A Range of hut, tanks & waste lands

MOODY'S GHAT LANE
28, *Howrah Road*
A range of huts

MOIRAPARA LANE
47, *Howrah Road*
A range of huts

NEW STREET
54, *Tindal Garden Road*
A range of huts & Municipal sweepers' barracks

NEEDEERAM MANJEE'S LANE
136, *Khoroot Road*
1 Roma Nath Mudduck
3 Sreemunto Dhole & Friends' Public Library
4 Hurry Dass Mitter
here is Kasundea road
10 Amirto Lall Bagh
11 Gopeenath Manjee
12 Rameshur Manjee
13 Golam Ch Manjee
14 Kala Chand Sircar
15 Hurry Doss Pal
here is Khooroot road

NILMONEY MULLICK'S LANE
24, *Belilios' Road*
1 to 4 Shops & huts
here is Matty Ghose's lane
5 Bholanath Sett
6 Umachurn Dass
here is Madhusuddun Biswas' lane
12 to 15 Chuni Lall Ghose
16 Judoo Nath Banerjee
17 Mrs Dass
18 Booth Nath Shur & Native Girls' School
19 Satcowrie Chatterjee
20 Nilmoney Mullick
21 Chuni Lall Mullick
22 Koruna Ch Bose
23 Gosai Dass Hazra
24 Amritolal Bose
here is Satcowrie Chatterjee's lane
25 Oshee Ch Dutt
26 Gopal Ch Bose
28 Nilmoney Madhub Chatterjee
29 Joy Gopal Mitter
30 Bisseshur Dass Singha
31 Hurry Dass Sinha
here is Punchanuntollah road
33 Romanath Nundy
34 Aukhoy Kumar Mookerjee
36 Madhub Ch Ghose
38 Nebarun Ch Chatterjee
40 Soshi Das Hazra
77 Suresh Chunder Bose
78 Probodh Ch Dutt
here is Belilios' road

PUNCHANUNTOLLAH ROAD
19, *Grand Trunk Road*
1 to 5 Shops
6 Coach-builders
7 Shop
here are Mottylall Ghose's, Mohesh Chunder Ghose's and Nilmoney Mullick's lanes
8 C S Bremner & C A Bremner
18 N C Mitter & The Oriental Medical Hall
19 A C Banerjee
20 J W Hurnan
26 Akhoy Ch Bhattacharjee
28 Judoo Nath Bose
30 Rakhal Chunder Dass
31 Temple [No 2
33 Howrah Water Works' Tank
36 Timber-yard
here is Belilios' lane
45 A P Mazumdar & P C Mullick
48 Lukhy Bewah
here are Kally Coomar Coondoo's, Koylashchunder Banerjee's, Lakshun Dass' and Sribash Dutt Dharah's lanes
49 N N Chatterjee
54 Grish Chunder Chatterjee
here are Suder Baxee Baboo's & Nilmoney Mullick's lanes
56 Kali Pado Pal
59 G Ch Dutt
here is Belilios' lane
71 Naku Lal Sircar
72 Prem Chand Bose [Dutt
75 B N, Poresh Ch, S C and B C
here is Kherootollah lane
77 Bholanath Bose
82 Sreeram Ch Ghose
83 D D Chatterjee
84 Kherode Prosad Banerjee
90 Heera Lall Ghose
92 Bhobun Chand Gangooly
93 Mohindro Nath Chatterjee
94 F C Ghose
95 B M Ghose
96 Nogendra Lall Ghose
97 Khagendra Nath Mookerjee
97-1 Jogendra Nath, Bhobun Ch and Preonath Mookerjee
98 Howrah Ripon Collegiate School, Infant Dept
here are Bantra road and Kantapukur lane
103 Romesh Chunder Sircar
105 Dr Suresh Ch Mitter
105-1 S C Sarnakar
here is Coondooparah lane
106 Harrish Chand Chuckerbutty
107 A Banerjee
108 G C Mookerjee
112 A K Mookerjee
113 Rakhal Chand Dey
115 Augore Ch Ghose
115-1 Nogindro Nath Dutt
116 Nobin Chunder Sen
116-1 & 118 Pran Ch, Hurry Mohon & Amullya Dhan Mookerjee
119 Rai N S Dutt, Bahadur and Kishori Lall Dutt
here is Koylash Banerjee's lane
121 B B Bhuttacharjee
124 Monohur Pattra and L B Samanta
130 A L Manna
here is Koylash Chundra Banerjee's lane
137 A C Basu
139 The Branch Medical Hall
here is Lakhun Dass' lane
P O Letter Box
141 ———
here is Sreebash Dutta's lane
150 Temple
153 Grish Chunder Bose
here is Suder Buxee Baboo's lane
164 ———
171 Dr H C Dey
172 P S Glass
174 ———
176 J D Marklew
186 Shop
here is Grand Trunk road

RAMESUR MALIAH'S LANE
500, *Grand Trunk Road—S D*
Huts and Natives
here are Strand and Grand Trunk roads—S D

RAMKRISTOPORE GHAT ROAD
470, *Grand Trunk Road*
here is a lane without name
19 to 26 Police Constable's quarters and timber-yards
28 Timber-yard
here is Ramkristopore ghat
29 to 34 Timber-yard and huts
here is Strand road
35 Koylashchunder & P C Ghose
37 Ram Chunder & K C Dutt
here is Grand Trunk road

RAJ BULLUB SAHA'S LANE
104, *Grand Trunk Road, South*
1 Timber-yard
2 to 14 Huts and Natives
15 Addynath Mookerjee
18 Dr Promothonath Dass
19 Kherode Ch Dass
20 Nobin Ch Dass
26 Aubinash Ch Bose
27 Moonshee Hafeez Rahaman
33 Nobin Ch Dutt
35 Dwarka Nath & Kedar Nath Chuckerbutty
36 Preo Nath Ghose
37 Nilkanto Mitter
38 Latu Lal Bagh
39 Anunto Lal Bagh
here is Needeeram Manjee's lane
48 Nundo Lal Dutt
50 Danodan Chungdar
51 Audbyto Churn Dutt
here is Koylash Bose's lane
52 Sreemunto Pyne
55 Sreeram Bose
65 Rajkristo Sirkar
70 Issan Ch Dutt
77 Bishunath Pal
78 Kheramoni Dassee
82 Bedu Bhusan Chatterjee
83 Sarut Ch Sen
84 Nocoor Ch Dey
85 Gopal Ch Porel
here is W C Bhuttacharjee's lane
86 Sadhu Churn Dutt
87 to 104 Huts & Natives
here is Khooroot road

RAMKRISTOPORE LANE
407, *Grand Trunk Road*
Tripura Ch Mookerjee, Chandra Nath Dutt, Hem Ch Pyne, Lal Chand, I C Pal, A C Chuckerbutty, B N Banerjee, M L Mookerjee, N C Ghose, B N Banerjee, N C Mitter, J N Singh, M L Singh, Issan Ch Bose, Ackhoy Coomar Gangooly, Madhub Ch Dutt and Markundo Dutt
here is Grand Trunk road—S D

RAM MOHUN MOOKERJEE'S LANE

Roy Ch Gangooly
Durga Dass Mukerjee
Nilmadhub Mukerjee
Purnoo Ch Mukerjee
Debendra Nath Banerjee
Huro Ch Chatterjee
here is Bajeh Seebpore road
Jogin Kisto Banerjee
Nuffur Ch Haldar
Rakhal Ch Chatterjee
Redhoy Nath Mullick
Baboo Ram Haldar
Shama Ch Gupta
here is Seebpore Village road
Ram Ch Banerjee
Judoo Nath Banerjee
Nilmoney Gangooly
Kali Ch Banerjee
here is Korypokur lane
Amrita Lal & Behary Lall Banerjee
Judoo Nath Banerjee
Gopal Ch Banerjee
Aubinash Ch Ghosal
Khetter Mohun & Lallmohun Gupta
Thakur Dass Dey
Lokhinarain & Tarini Ch Mullick
Gobindo Ch Dass
Jogin Ch Chatterjee
Aubinash Ch Chatterjee
Kali Puddo Chatterjee
Amula Ch Dass
Sarat Ch & Onucal Ch Mookerjee
Rajindra Ch Datta
Chunder Nath Banerjee
here is Dhurrumtollah lane

ROSEMARY LANE

37, *Dobson's Road*

1 C A Macpherson & Mrs T Biggs
here is Bastien's lane
3 Prosuno Coomar Dass
4 J Bruce
19 C Christian & A Wright
20 Mrs E Rachel
21 "The Laurel:" A Youd & F E Youd
here is Grand Trunk road, north
51 S Simson
52 W E Swann
53 D M Bain
54 Howrah Hydraulic Press
here is Dobson's road

ROSS' ROAD

9, *Cullen Place*

1 W H Savedra
2 D Black
here is Dobson's road
4 ——
5 C Pal
26 B Maitra
40 ——
41 Mrs Thompson & J Miller
42 Mrs J Smith
43 J Lewis
here is Dobson's road
44 Shops
50 C F Cooper & G A Wright
60 Mrs J Cahoon
61 F Grant
62 ——
63 T Wood
64 J J Emery
here is Cullen place

SALT GOLAH LANE

146, *Howrah Road*
here is Salt Golah lane
6 C J Manley & A J E Falloon
here is Dobson's road
7 C A Gasper
8 & 9 Metal yard of Martin & Co
10 W T Hart
here is King's road

SEAL'S GARDEN LANE

490, *Grand Trunk Road*
here is Ramkristopore Ghat road
1 to 50 Huts and waste land
51 Lawn tennis ground
74 Coach factory
here is Grand Trunk road

SEAL'S LANE (NEW)

512, *Grand Trunk Road*
1 to 13 Huts
14 ——
15 F J Barber & Mrs Chapman
16 Revd R Dewar
17 Church of England Zenana Mission: Misses Cowley, Owles and Humfrey, and Mrs K P Chowdhury
here is Telkul Ghat road
18 J L Simpson
here is Grand Trunk road

SEEBPORE SIV TALA LANE

Bajeh Seebpore Road
Soruth Ch Mukerjee
Kistodhone Mukerjee
Hurrish Ch Mukerjee
Hurry Kristo Banerjee
Raj Chomar Kundoo
Preo Nath Mukerjee
Okil Ch Chatterjee
Lal Behary Mukerjee
here is Bajeh Seebpore road, Chowdhurypara
34 Ramchunder, Jibun Kristo, Soshi Bhusan, Aubhoy Churn, Jodunath, Romanath, Kali Prosono, Dwarkanath, Guru Churn and Kedar Nath Roy Chowdhury, Deno Bundo, Pran Kristo, Kanie Lal, Seetal Chunder and Raj Chunder Gangooly, Jogin Ch and Sarut Ch Roy Chowdhry, Temple and Bhootnath Bhuttacharjee

SIDDESSARTAL DUTT'S LANE

Khooroot Road
Isshur Dass Mudduck
Fakeer Ch Ghose
Behary Lall Ghose
Fakir Ch Pan
Sotish Ch Dass
Suresh Ch Dass
Chuni Lall Dutt
Bachoo Dhoba
Koylash Dhoba
Fakeer Dhoba
Preo Dhoba
Koylash Ch Raza
here is Khooroot road

SREEBASS DUTTA'S LANE

144, *Panchanuntollah Road*
Rajini Kanto & J N Roy
Behary Lal Shaha
here is Khooroot road
Sribash Dutta
Tincowry Sarnoker
here is Panchanuntollah road

STRAND ROAD

Ramkristopore Ghat Road
1-19 Tank & timber-yard
30 Burn & Co's, Ld, iron foundry: A Anderson
30-1 R M Russell & W Waddell
31 John Gillespie
here is Telkul Ghat road
32 A Daw and J Gilmour
33 —McLaren
here is Ramesar Maliah's lane
34 "Tarrabankah:"——
35 ——
36 Office of the Inspr-Genl, Govt Ry Police & Howrah Help Society, Work Room: U Baker
here are Telkul Ghat and Buckland roads
H Mukerji & Co & R C Shaha & Co
Bengal Stone Co's timber yard, Kettlewell, Bullen & Co's timber-yard, Foolchund Chommonlal's timber-yard, Timber Trading Co, and Ganges Engineering Works (Cal Steam Nav Co, Ld)
Bowrah Flour Mills: G Fettis W Reid, Grierson Market, Port Trust Ry goods delivery Office, Hooghly Shipping Co's workshops, Mitter and Co, Nagendranath Mitter's iron foundry and soorky mill, Seebpore steam saw mills, Sinclair & Mackenzie's workshop, Bengal steam saw mills, E D Perie, G C Bose's timber-yard, Hoare, Miller & Co's workshops, Bengal Flour Mills, T Lee, Hoare, Miller & Co's steam oil mills, G A Parish, Kheroda Prosad Pal's steam saw mills and Turner, Morrison & Co's workshops
here are Seal's Garden lane and Ramkristopore Ghat road

TELKUL GHAT ROAD

512, *Grand Trunk Road—S* 19
1 to 5 Huts
6 Smith, Stanistreet & Co's branch dispensary: R H Cann
here is Seal's New lane
20 J L Reid
21 G A King and M M King
22 J Muir and L W Smith
23 J L Duncan
24 The Ripon Collegiate School, Howrah Branch
25 F Shutliff and J Munro
26 "Lodge Prinsep":
27 Nundo Shah and Kartiok Ch Mondal
here is Strand road
28 E I R yard
29 H Wicks
30 W Dykes, J McMurray and W Russell
31 & 32 Burn & Co; T J Mahoney
33 Burn & Co, Ld, Assistants' Club
34 R Freeman, J Taylor, H Brown and W McPherson

A Shaw, A Taylor & J McLean
here is Telkul Ghat
36 John King & Co, Ld: J Hamilton and R Lyon
here is Buckland road
E I R Traffic quarters: H Wright, F H Wright, J Wiggins, J R Derrick, M Mathews, W Humphries, D D'Costa, Messrs Green, Marshall, Pedroza, Martin and Maclean
here are Buckland Lall Dighee, Maidan and Grand Trunk road—S 19

TEORPARA LANE
Khoorroot Road
Nisee Nath Dass [jee
Parbutty Churn & T C Banerjee
Probath Ch Dass
here is Rajbullub Shaha's lane
Troyloko Nath Mookerjee
here is Khoorroot road

TINDAL GARDEN ROAD
14, *Cullen Place*
8 J DeSilva
27 D N Banerjee
31 P H Gordon, W Daniel, A Daniel & J Daniel
43 E E Dessa & Miss Dallas
P O Letter Box
here are Dobson's road and Matherpara lane
50 A H Jones
51 W C May
52 J M Seaward, T G Seaward and F J Seaward
53 W Dyer
54 J Fairweather
here are Grand Trunk road, Bablopooker lane & New street
55 Residence of E I Ry Native guards
here is Ramcoomar's lane
63 Madhub Ch Shaw
here are Dobson's road, Sreemonto Koondoo's and Mary Bebee's lanes
83 Jodunath Shaha & G T Rose
84 Mosque
here is Cullen Place

WATKINS' LANE
70, *Dobson's Road*
1 Madhub Chunder Ghose
2 Mrs C E Smyth
3 — Leonard
4 A Burbidge & H H Burbidge
5 L A Deveria
14 ———
here is Grand Trunk road
14-1 C T Cox
15 A L Winter
16 C H Reynolds
17 ———
18 J A Ferguson
here is Bastien's lane
19 G John & R J Browne
here is Dobson's lane

WOOPENDRA CHUNDRA MITTER'S LANE
100, *Howrah Road*
Rice golahs, godown & shops
Rajendra Nath Mookerjee
Poolin Behary & Bepin Kristo Dey
Dassroti Dutt
Nepal Ch Dass
Chuni Lal & Ramlall Dutt
here is a lane without name
Mohendro Lal Singh
Purnoo Ch Hazra
Nundo Lall Khettree
Panchcowrie Ghose
here is Khetter Mitter's lane
T B Kerr
Luckee Nath Ghose
Baney Lal & Unicul C Bose
Obhoy Ch Ghose
Saroda Prosad Roy
Aughor Ch Banerjee
Behary Lal Dey
Debnath Ghose
Mothoor Nundy
here is Howrah road

Hulludhur Bunde's Lane—K 11

26, *Hidaram Banerjee's Lane*
1 Khetter Mohun Dass & Balichand Dass & Bros
2 Dwarkanath and Bhola Nath Kurmokar
4 Nundolall Sen
5 Jogendro Nath and Mohendro Lall Sen
6 ———
7 Lolitmohun and Jogeshur Seal
8 Russick Lall Dutt
9 Nemy Churn & Butto Kristo Mullick
10 Durga Churn Mitter
10-1 Kesub Lall Addy
11 Heera Lall Dey
12 Gobindchunder & Shosibhusun Dass
13 Shoshi Bhusan Dass & Bros and S Deb & Co
14 Kadernath Mookerjee
15 Kessub L Addy
16 & 17 Gungadhur Dutt
18 Bepinbehary Chunder
19 Kali Chunder Chunder
20 Ramnarain and Hurrynarain Chunder
21 Heera Lal Dey
21-1 Gonesh Ch Chuckerbutty
22 Hurodhone Nundy
23 Kherode Ch Roy
24 Khetter Mohun Dey
25 Kali Ch Dey
26 Subulchunder Dey
27 Coonjoo Behary Baral
28 Umbica Ch Mukerjee
here is Hidaram Banerjee's lane

Humayoon Place—M 13

Humayoon-ka-gully
18, *Chowringhee Road*
1 Aaron A Cohen & Mrs R Levi
2 Mrs E F Parker's boarding house: Mrs N Curtis, A Walker and—Mair
3 F Kapp & Co: T Kinney and Kinney & Sons
4 "Gladstone House:" Mrs E H Forsyth & Mrs C G Fawcett
5 Mrs Harris, Mrs Schaunburg, J Taylor and E B Catell
6 T E M Taylor, C S Spragge and L C Ogbourne
here is Chowringhee road

Hungerford Street—O 15

Short-Bazar-ka-rustah
2, *Short Street*
1 L B Hamilton
2 R E S Thomas
3 F G Maclean, J C Thomas, G R LeMaistre & A F Norman
here is Theatre road
4 W Carle, J R Fergie, Chas Selkirk and G E Milne
5 W A Dring, H Jones and J E Cubit
here is Albert road
6 ———
7 H Wood & Rev A G Luckman
here are Victoria Terrace & Lower Circular road
8 & 9 Waste land
here is Moira street
10 J Shrager, I Shrager and A Shrager
here is Theatre road—O 15
12 S J Sarkies, P Sarkies and E Harris
13 W M Briggs
here is Short street

Hurchunder Mullick's Lane—B 2

7, *Hurchunder Mullick's Street*
1 Fatick Chunder Mazumder
2 Sita Nath Chatterjee and Parbutty Churn Roy
3 Surjo Coomar Biswas
4 Rajcoomar Shaha and Benoy Kristo Shaw
5 & 6 Wooma Charan Mondul
7 Hem Ch Shaha
8 Poorno Ch Shaha
9 Gopeejeebun Shaw
10 Bonomally Ch Shaw
11 Sarup Ch Dass
here is a lane without name
11-1 Suresh Chunder Mullick
12 Gooroochurn Shaw
13 Brojo Lall Shaw
13-1 Brojo Rakhal Shaw
16 Kally Churan Shaw's godown
17 Purbutty Ch Roy
18 Brojonath Madhub Dutt
19 Sarat Chunder Shaw
20 Nundo Lall Shaw
21 Parbutty Ch Roy's stables
22 Temple
23 Sonatan Shaw's godown
24 Surjo Kumar Biswas
here is Hurchunder Mullick's st

Hurchunder Mullick's St—B 2

89, *Sobha Bazar Street*
1 Kedar Nath Shaw
3 Soorjo Kumar Biswas
5 Brindabun & Bullaram Shaw
6 Ramchunder Shaw
here is Sobha Bazar lane
7 Kali Kumar and Kristo Kumar Roy Chowdhry
7-1 Kali Kumar & Krisna Kumar Roy Chowdhry
here is Hurchunder Mullick's lane
8, 9 & 10 Radha Romon Shaw
11 Dwarka Nath Shaw
12 Mothuranath Kundoo's godowns
13 Kally Ch & Grish Ch Roy
here is Nundeebaree Ghat st

14 Kassi Prosad Dutt
15 Guru Prosad Roy
here is Bonomally Sircar's street
16 Maharaj Harendra Kumar Roy's godown
17 & 18 Kishory Mohan Shaw
19 Lolit Mohun Shaw and Nil Madhub Shaw
20 Ram Lall Shaw & Jadoblall Shaw's godowns
21 Sanatan Shaw's godowns
here is Radhanath Shaw's ghat
22 Purnoo Chund Shaw
23 Radharamon Shaw
here is Hurchunder Mullick's 2nd lane
24 Giri Gobind Shaw
25 Bhola Nath Kundoo
26 Pitambur & Prahlad Chunder Shaw
27 Woodoy Chunder and Chunder Sekur Shaw
28 Haran Chunder and Radha Nath Shaw's jute godown
here is Sobha Bazar street

Hurilall Dass' Lane—A 1

19, *Jora Bagan Street*

1 Ram Dass Sircar
6 Ameer Nath Chatterjee
7 ——
8 Kali Kumar, Kalachand and Kanai Lall Dey
9 Ram Nath Mookerjee
9-1 Sheik Dasse
10 Gunga Ch Biswas
11 Golab Sundorey Dassi
12 Nepal Chunder Banerjee
12-2 Hem Chunder Mitter
13 Money Madhub Mitter
13-1 Janendra Nath Mookerjee
13-2 Gan Chunder Mitter
14 Sotish Ch Banerjee
15 Horo Lall Shaw
16 Ram Kissore Sanyal
17 Hari Dass Bhattacharjee
18 Bhuth Nath Nundon
18-1 Nabo Kumar Sett
19 Hari Ch Ghose
20 Mandakene Devi and Dr Ramlal Banerjee
21 Sonaton Sircar's family
22 Hurro Gobindo Saha
27 Nokur Chunder Dass
27-1 Okhil Nath Mookerjee
27-2 Bhuth Nath Dass
28 Rajendra Chunder Dass & Gopee Nath Dass
29 Bhurut Chunder Shaw
here is Jora Bagan street

Hureemohun Bose's Lane—C 3

130, *Musjeedtaree Street*

1 Nogendra Ch Deb
3 Radhamadhub Dutt
5 Huri Mohun Banerjee
9-3 Sutto Ch Shaw
10 Radhamadhub's Boytokhana
here is Kallypersad Dutt's street
11 Anodaprosad Sen, kaviraj
12 Bhupendra Nath Ghosh
13 S K Dass
14 Horomohun Dass, kaviraj
14-1 Kissore Mohun Dutt
14-2 Khagendra Nuth Gossain
15 Sreemontha Kurmokar
16 Koviraj Rajmohun Sen Goopta
17 Sarat Chunder Bose
here is Musjeedbaree street

Hurree Pal's Lane—D 4

11, *Duff's Street*

1 ——
1-1 Raja Jowky Bullub Sen
2 Bhoyrub Ch Bose and Seal's Press
3 Bhubon Chunder Dey
here is Hurree Pal's 2nd lane
4 Khetter Mohan Coondoo
5 Woomachurn Mookerjee
5-2 Calcutta Star Art Studio
6 Nilmony Pal
6-1 Prosonno Kumar and Nobo Kumar Biswas
6-2 Woomesh Chunder Pal
7 Bhupendranath Ghose
8 Harishchunder Mitter
9 Nogendra Nath Sen
10 Preonath Mitter
11 Rajkristo and Mohendronath Dass
12 Makhan Lall Ghose and Joygopal Dutt
13 Sooshi Bhoosun Soor's stables
14 Nundo Lall Dass
15 Behary Lall Dutt
16 Bissonath Chatterjee
17 & 18 Grishchunder Dey
here is Duff's street

Hurrinbaree Lane—H 8

23, *Tiretta Bazar Street*

1 Mahomedan Mess
2-4 S Cohen
3 E Gassari
4 ——
5 Jews
6 Rasadali Bux
7 Hajee Ahmed Khan
8 Hide godown & Mrs Solomon
9 S Martin
10 Hajee Ahmed Khan's hide godown
11 Yakub Aikub and T Cohen
13 J R DaCosta & W A DaCosta
14 Hajee Abdul Rejak
here is Hurrinbaree 2nd lane
15 Hajee Syedoola
18 Hakim Abdul Golam Nabee
here is Hurrinbaree 1st lane
19 Armenian Burial-ground
here is Colootollah street
21 Hajee Khoda Bux
22 Moonsee Syed's Hide Godown
23 Moonsee Goolzar Hossain's Hide Godown
24 Ager Ch & Phata Ch Marwaree
25 Hajee Hosein, Hajee Ismail & Hossen Bux
26 Moulvie Raheem Bux
27 Mir Jan Ally
28 Munshi Mahomed Syed
30 to 32 Hajee Dhomand's hide godown & Abdul Rahaman
33 to 36 Chinese & hide godown
here are Hurrinbaree 3rd lane and Tiretta Bazar st

Hurrinbaree 1st Lane—H 8

18, *Hurrinbaree Lane*

1 & 2 Hide godowns: Shaik Kaharu
3 Greek Burial-ground
4 Mirza Mohamed Hossain
5 Mahamed Wahed Ashruff
6 Syed Mahomed Shirazee
7 Hajee M Japhur Neeajee
8 M D'Rozario
9 J A Solomon
10 Raphad Pusha
11 Yakub Bissi
12 Hami P Bauker
13 S N Silaporeewain
15 Mahomed Wahuo Ashruff & Co's hide godown
here is Hurrinbaree lane

Hurrish Chatterjee's Street.

3, *Chowalputty Road*

1 to 12 Bathing Ghauts
13 Shama Sundoree Dassy's Ghaut
15 Haran Ch Mookerjee
16 to 18 Bathing Ghauts
19 Atal Behary Roy
20 Troylokho Nath Chuckerbutty
21 to 30 Bathing Ghauts
31 Kallyghat School
here is Kallyghat road
35-1 Woopendra Nath Sing
36 Taruck Ch Roy
37 Nondolall Sircar
46 Jogodish Ch Bose
47 Shamapado Sircar
48 Harish Ch Bose & Gour Ch Mondol
49 Mohendro Nath Sen
50 Late Joyram Paul's family & Rajanikant Roy
51 Jadoonath & Kali Ch Jellia
55 Rohini Nath Roy Chowdhry
57 Soshi Bhusan Bose
59 Kedarnath Mookerjee
here is Bulloram Banerjee's Ghaut road
64 Chunderkant Mazoomdar
65 Koonjobehary Chowdhry
66 Ganendranath Sircar
67 Prasono Ch Dass
68 Ramruton Chatterjee
69 Brindabun Ch Mookerjee
71 Promotho Nath Banerjee
72 Haripodo Banerjee
72-1 Bunkim Ch Mookerjee
73 Abhoy Ch Banerjee
74 Kishori Mohun Mookerjee
75 Shibchunder & Prabodh Ch Chatterjee
76 Kristo Chunder Chatterjee
78 S M Nobocoomar Dassee
79 Mohendronath Banerjee
80 ——
83 Satish Ch Roy Chowdhry
84 Haniff Meah
85 Sureetfuddin Meah
86 Suresh Ch, Jogesh Ch, Kisto Ch & Gobind Ch Ghose
here is Chowalputty road

Hurroprosad Day's Lane—E 5

32, *Shibtollah Street*

1 Manick Lall Mullick
2 Benode Behary Sen [Dey
3 Hurroprosad and Lolit Mohon
here is Shibtollah street bye-lane
4 ——
4-1 Debendro Nath and Nuder Chand Mullick [Mullick
6 Ashootosh and Tarrucknath
6-1 Kanai Lall Jahoory
7 Soondoo Lall
8 Kashi Nath
9 Gopal Ch Karmokar
here is Shibtollah street

Hurry Ghose's Street—C 3

Hoogulkuria-ka-rustah

21, *Nyun Chand Dutt's Lane*

2 Troyluko, Sham Lall, Kristo and Kanyelall Dass

3 Radhagobindo Bysack
4 Peary Mohun Dass
5 Nund Lall Rakhit
6 Bepin Behary Sircar
7 Joykisto Biswas [Mittra
8 Chunder Nath and Charu Ch
9 Gourgopal Dey
10 Gopal Chunder Mookerjee
11 Janakinath, Ram Nath and Jogendronath Sen Bros
11 1 Sarat Ch Chuckerbutty
12 Poorno Ch Gupta
13 Shama Pado Roy
14 Nundo Lall & Atul Ch Ghose
15 to 17 Jogendra Nath Mullick
18 Omulla Ch Bannerjee
19 Gananundo Chowdry
21 Guruchurn and Prankristo Chunder Dass
22 Bhusan Ch Dass
23 Gopalchunder Dass
24 Haradhone Banerjee
25 Protul Ch Chatterjee
26 Sanoocool Chatterjee
27 Jogendra Ch Bose
here is Kasee Nath Bose's lane
27-1 Sarat Chunder Dass
27-2 Sreeram Dass
27-3 Surendronath Bose
29 Manmatho Nath Bose
29-1 Promathonath Bose
29-2 Kalachand Kar
29-3 Jodunath Nag
29-4 Charu Ch Nag
29-4-5 Gaurhuri Nag & S M Hamangini Dassee
30 Prosono Ch Nag
30-1 Tarini Ch Nag
30-2 ———
here is a lane without name
31-1 Bacharam Mullick
31 2 Anoda Prosad Bose
32 Dr Samachurn Dass
33 Nobin Chunder, Prosono Kumar Surresh Ch and Baney Madhub Mitter
34 Kissoree Mohun Nawn [raj
36-2 Ashutosh Bidyaratna, kabi-
36-3 B C Ghose & Co
37 J Bose & Bros
38 Khetter Mohun, Narain Ch and Huri Dass Mitter
38-1 Bepin Behary, Nolit Mohun & Manmatho Nath Mitter
here is Bheem Ghose's lane
39 ———
40 Bany Madhub Ghose
41 ———
41-1 Mohindra Nath, Hera Lall, Omeerto Lall, Poornachunder and Mutty Lall Bose
41 2 Nundo Lall Banerjee
42 Gour Chunder Mitter & Saraya Bandhu Mitter
here is Brindabun Ghose's lane
43 Obhoy Churn and Ganesham Mitter
50 ———
here is Musjeedbaree street
51 Manick Ch Dass
52 Narain Ch Sircar
53 Sham Lall Chatterjee
54 Satish Chunder Bose
here are Raja Nobokissen's and Grey streets
56 Gourmohun Kurmokar
57 Gopalchunder Sadkhan
58 Obinash Ch Mullick
58-1 Russick Lall Mitter
here is Musjeedbaree street
60 Ambica Ch Bose, Posu Nath & Jotindra Nath Mittra
61 Sreekristo Ghose
62 & 63 Bepinkissen, Dinonath and Basunto K Bose
63-2 Narain Ch Dutt
63-3 Khetter Mohun Sircar
64 Prasad Dass Bose and Makhum Lall Mitter
65 Rama N & Atool Kristo Dutt
66 ———
67 Koylash Ch Sircar
68 Babu Ram Pal
69 Kartick Churn Dass
70 Jogen Chunder Chowdhry
71 Tincowry Dass
72 Sreenath Bhuttacharjee
73 Denonath Seal
73-1 Mutty Lall Seal
74 Thakoor Dass Bose
74-1 Madusudun Dutt
74-1-1 Nogendra Nath and Tripurachurn Bose
74-1-2 Nibaran Ch Mozoomdar
74-2 Aukhoy Kumar Dey
74-3 Sarat Chunder Palit & Churn Chand Palit
74-4 Shama Ch Bose
75 Khirode Ch Mookerjee
75-1 Shib Chunder Mozumdar
75-2 Rajkrishna Lahiry
76 Suttochurn Barrut
77 Muttylall Roy Chowdry
here is Doorga Churn Mitter's st
78 Peary Mohan & Haran Ch Mitter
78-1 Hari Ch Chatterjee [family
79 Late Ram Gopal Banerjee's
80 Nibaran Ch Chowdry
81 Bosunto Coomar Dutt
82 Purno Ch Seal
82-1 Grish Chunder Manna
82-2 Ram Chunder Chuckerbutty
83 ———
84 Ram Chunder Mozumdar
85 Hemchunder Pal
86 Russick Lall Pal [Bose
89 Sham Chand & Mohindra Nath
90 Koylash Ch Banerjee
91 Mohindro Nath Bose, Shib Chunder & Suttohurry Dass
92 Mosque
93-1 Miss Bose, MB
93-2 Kader Nath, Kaviraj
93-3 Pal Bros
93-3-2 Mohendronath Dass
93-4 ———
93-5 Chunder Sekhar Mookerji
93-6 Obinash Ch Mookerjee
93-7 Kulada Nath Biswas
here is Ram Narain Bhuttacharjee's lane
94 Simla Amateur Kamal Natya Somaj and Ashutosh Mullick
here is Jogodish Nath Roy's lane
104 Dr Anundo Prosad Dutt
here is Noyan Chand Dutt's lane

Hurry Sircar's Lane—F 6

128, *Mooktaram Baboo's Street*

1 ———
2 Students' Mess
3 Poorno Ch Mookerjee and Kally Pudo Kuar
4 Kallydass Mullick
5 Kistodass Mullick
6 Akhoy Kumar Nundy
7 Behary Lall Khettry
8 Gopal Lall Puttack
9 10 Girudhary Lall Khettry
11 Kaleechurn Dey
11-1 Honoman Dass
12 Aukhoy Ch Seal's stables
13 Kristolall & Ram Chand Ghose
14 Bhogoban Ch Singh
15 Noni Gopal Chatterjee
here is Mooktaram Baboo's st

Hurtokee Bagan Lane—W 23

114, *Manicktollah Street*

1 Denonath Banerjee and Nitya Gopal Ghosal
2 Huro Gopal Sircar
3 Madhub Ch Bhuttacharjee
4 Prem Chand Shaw & Bros
5 Gopal Ch Nath
6 to 6-2 Sookdeb Jamal, Juggish and Charu Ch Banerji
7 Ramhuri Bhur
8-1 Syam Lal Dutt and Autul Krishna Dutt and Bros
8-2 Nobin Ch Biswas
9 Bhuth Nath Dass
9-1 Grish Ch and Annadaprosad Ghose
10 Bejoy Kristo & Paulin Kristo Mundul
11 ———
12 Ramjebun Nath
13 Temple & Indronarain Juggish
14 Satish Ch Ghose
15 Kader Nath Dass
16 to 21 Saruthchunder Dey & Bros
23 Haran Ch Shome & Jotendra Ch Shome
here is Beadon street
25 Onadi Nath Banerji
26 Radha Balav Ganguly
27 Gorachand Aush
28 R L Mookerjee
29 Dwarkanath Newgee
30 Hurry Lall Pal, Sarat Ch Dey & Indian Institute
31 The Indian Institution
here is a lane without name
32 Bholanath Mitter
33 Rajendra Lall Bose & Bros
34 Nogendra Nath Mookerjee
34-1 Mutty Lall Mukerjee
34-2 Russick Lal Mukerjee
34-3 ———
35 Rajendro Nath Sen
37 Anoda Prasad Banerjee
here is Rammohun Shaw's lane
40 Jotindronath Bose
41 Gopal Ch Mitter
42 Narain Ch Bose
43 Shama Ch Mandel
44 Bhubun Chunder Dutt
here is a lane without name
48 Kiran Ch & Shama Ch Shaw
here is Manicktollah street

Huzoorree Mull's Lane—K 11

103, *Bow Bazar Street*

1 E Climson, T J Macdonald, A Hyper & J J Delanty
2 St Paul's Mission Home
3 A Martin
4 ———
5 R H Russell
6 L Merces
7 Otul Kristo Mitter
8 Bir Narsing Sen
10 Sham Chand Addy
11 Bacharam Audhieary
12 Kandarpa Addy
12-1 Badal Ch Sen
13 Raj Ch Dey
13-1 Anunto Lall Dhur
14 Preonath Mukerjee
15 ———
15-1 Kedar Nath Banerjee

16 Nobin Ch Mundul
16-1 Nondo Gopal Mukerjee
17 Huree Podo & Nripoty Lall Dass, and Bow Bazar Amateur Concert Club
18 Purbutty Dassee
19 ——
19-1 Lalit Mohan Chander
here is Serpentine lane
20 ——
20-1 Nadhee Ram Ghose
21 Prosono Bewah
22 Shama Churn and Troylocko Nath Dass
23 Prosunno Coomar Dutt
24 KedarNath Mookerjee's family
25 Kassy Nath Mookerjee
26 Netta Monee Dassee
27 Gopal Chunder Bhattacharya
28 Mokhoda Dabi
29 Hem Chunder Mitter
29-1 Girish Ch Dutt
29-2 Kali Prosono Sen
30 Umbica Churn and B C Mookerjee
31 ——
31-1 Rajendralal Dass
32 U K Roy
34 Soorky mill
35 ——
35-1 A M P Frank Gonsalves
here is Bow Bazar street

Hyat Khan's Lane—S 19

31, *Old Boytakhana Bazar Rd*

1 to 3 Tiled huts
4 Moonshee Belait Hossein and M Ameer Hossain Ahmed Moonshi Emambux
4-1 ——
5 L D'Costa
5-1 P R Franz & Mr Shermain
5-2 Mrs Sell
5-3 W T Green
6 Syed Abdul Gaffur
7 Mosque
here is Upper Circular road
8 Rash Behary Dass
9 H Gomes
13-1 L D Conroy
14 Ramatullah
16 E W Carrington
16-1 Khatujee Beebee and Hazra Beebee
17 ——
here is Mussalmanpara lane
18 Protab Chunder Gupta and Pulin Behari Gupta
19 Nogendra Nath Ghose
20 Sheik Diljan
22 & 22-1 ——
23 —Hardy
24 R Remedios
here is Old Boytakhana Bazar road

Ice Factory Lane, Entally

7, *Hati Bagan Road, North Entally*

1 Mahaboob Khan
1-1 Shaik Hajee Kaloo
2 Abdool Rahim
3 & 4 Moonshee Mowla Bux
5 Moonshee Mahomed Buxey
6 Beerchand Dutt
7 Uma Ch Nath
9 Peer Bux
10 Suraparaj
11 Moulvi Golam Russul and Moulvi Golam Subdar
12 Tank and huts
14 Oriental Ice Factory Co, Ld
here is Phool Bagan lane
19 Khandoo Khan
21 Mosque: Mutwally Moulvi Mainaddin
22 to 26 Moulvi Mainaddin
27 J W Brown
28 Mrs C Estoup
29 Dr Masud Khan
31 H Dinshaw
33 B Birman
34 Moonshee Ahmed Ullah
35 Khetter Kurmokar
38 Prosona Ch Mohout
39 Gopal Chunder Dass
40 Doorga Moni Bewah
41 Sukmohun Kormokar
here is Hatty Bagan road, north

Imambuksh Thanadar's Lane—C 3

104, *Doorgachurn Mitter's St*

1 to 7 Natives
8 S Aboo Ahamed
9 Amunisser Bibee
10 Kapiludin & Mozahar Hossein
11 Baboolall
here is Doorgachurn Mitter's st
15 & 20 ——
here is Musjeedbaree street

Issur Chuckerbutty's Lane

7, *Issur Mill's Lane*

1 Omarnath, Dr Haranath, Ramesh Chunder, Poresh Nath Bose and Dr S C Bose
2 Hemendra Nath Banerjee and Nobin Ch Shaye
2-1 Ram Ch Addity & Bepin Behary Mitter
3 Abinash Ch Chackerbutty
3-1 Brojo Nath Chukerbutty
3-2 Mohendro Nath Bose
4 Mohendro Nath Chuckerbutty
5 Gopal Ch Bysack
5-1 Kirtee Ch Chowdhry
6 Pullin Behary Mitter
7 Dr Haranath & Jogesh Ch Bose
8 Shama Ch Shome
8-1 Inder Nath Sadukhan
here is Issur Mill's lane

Issur Chunder Gangooly's Lane

BHOWANIPORE

53, *Haldarpara Road*

1 Kunjo Behary Chatterjee
2 to 4 Kally's temple
here is Kallighat 2nd lane
5 to 6 Narain Ch and Hurry Ch Mookerjee
7 Omulla Coomar, Kali Coomar & Hora Coomar Haldar
8 Balye Ch Mookerjee
9 Okhoy Coomar Haldar
10 Rangolall Banerjee
14 Bama Ch Mookerjee & Nilmoney Mookerjee
15 Onukul Ch & Satish Ch Mookerjee
17 Suresh Ch & Ganendra Nath Mookerjee
18 Kristo Coomar Cowar
19 Hurrokally Banerjee
21 Rojonikant Banerjee
22 Belas Ch Mookerjee
23 Ambica Ch Banerjee
23-1 Ganendra Nath Mookerjee
24 Mohendro Nath Roy
26 Boykantonath Senaputty
27 Nirunjun Mookerjee
28 Khetter Nath Gangooly
29 Late Koylash Ch Mookerjee's family
30 Late Gopal Ch Banerjee's family
31 Kalidass Chatterjee
32 Audhore Ch Dey
33 Late Kaliprasono Chatterjee's family
34 Huri Podo Mookerjee
38 Peary Mohun Mookerjee
39 Bhutnath Dass
40 Dhurmodass and Moneylall Mookerjee
41 Nundo Lall Mookerjee
42 Taruck Ch Chatterjee
44 & 45 Saroda Prosad Banerjee
46-1 Satish Ch Ghose
48 Shamlall Banerjee
49 Addita Nath & Annath Nath Haldar
51 Harran Ch and Punchanun Bhattacharjee
52 Khetter M Bhattacharjee
53 Anoda Prosad and [illegible]Huri Ch Mookerjee
54 Chuni Lall Haldar
55 Rajendra N Haldar & Diamond Jubilee Association
56 & 56-1 Woopendranath & Kamikhanath Banerjee and Kalighat Otit Shala
here are Nocoolessurtollah lane and Haldarpara road

Issur Mill's Lane—C 3

20, *Goa Bagan Road*

1 Preonath Mitter
2 Nundo Lall Singha
2-1 Jadunath Mitter
3 ——
4 Jogendra Nath Mookerjee
4-1 Gopal Ch Bose & Kristo Mohan Bose
5 Jogendro Nath Mookerjee
5-1 Anando Prosad Bhattacharjee
6 Suresh Ch Goopta
6-1 Jogendro Nath Coondoo
7 Baney Madhub Bose
8 Suresh Ch Mitter
here is Issur Chunder Chuckerbutty's lane
9 Ganesh Ch Chuckerbutty
10 Soseebhusan Chuckerbutty
11 Chunde Charan Bhur
12 Kherode Ch Bose
14 Chuni Lall & Balye Chand Rakhit
15 Sreenath Bysack
15-1 Rash Behary Sircar
16 Sarut Ch Palit
17 Kanai Lall, Balye Ch & Nitye Chand Bhur
18 Ram Kissen Bidyabhusen
19 Mahendro Nath Mill
20 Preonath Bose
22 Mohendra Nath Dutt
24 Birashur Para
here is Goa Bagan lane

Issur Thakur's Lane—C 3

Durzeeparah

Durzeeparah Street

1 Doorga Dass Bose & D Surendro Nath Bose
2 Rakhaldas Banerjee
3 Wooma Ch Bose & Hora Lall Ghose
4 Kunja Behary Mullick
5 Moneylall Pattar
7 Okilchunder Pattar
7-1 Baney Madhab Chatterjee

7-2 Kartick Chunder Dass
here is Doorgachurn Mitter's st
8 Sotish Ch Gupta and Hindoo Girls' School
10 Basant Coomar Dutt
11 Troylokha Nath Bysack
12 Koylash Ch Bose & Kali Krishna Ghose
here is Durzeepara street

Jackson's Lane—G 7

13, *Old China Bazar Street*

1 Office of B M Mookerjee
4 Jemnadas Fukirchand
6 & 7 E F Judah, E J Judah, E S Judah and Douglas Ross & Co
8 The Criterion Printing Works
9-9 Synagogue : Navesh Shalome
here is China Bazar lane
10 Heera Lall Birragh
11 Durst & Co's godowns
12 Posner & Co, Nundi Coal Co, Ld; & Soorah Jute Mill Co, Ld
14 to 16 Godowns and shops
17 Khetter Mohun Dey
18 Nobin Ch Daw & Co's godowns
here is Old China Bazar st
25 Dey & Co
26 Good Hope Press
27 Unonta Ram Dhur Son & Co
28 U N Banerjee & Co
31 ———
32 A J Bolton & Co, Satish Chunder Mookerjee & Co & Office of Controller of Stores, E I Ry
34 Martin & Co
here are Clive row & Canning st

Jadoonath Dey's Lane—J 10

10, *Wellington Street*

1 & 2 Dr Harendro Lall Ghosh
3 & 4 Nundo Lall, Gopinath and Gokulchand Mullick
4-1 Jodoonath Dey
5 Chundy Churn, Heera Lall & Bundy Lall Ghose
6 Jadoo Nath Sirkar
7 Sosheebhushan Mookerjee
here is Wellington street

Jadu Nath Mitter's Lane

Upper Circular Road

1 Tarinee Churn & Ridoy Ch Seal
1-1 Chundy Ch Shamoder
2 Gopi Nath Biswas
3 Kedar Nath Nundy
6 Mutty Lall Nath
7 Shib Chunder Sircar
8 Gungadhur Dass
10 Gossaindass Byragi
11 Hurry Ch Dey
12 Baney Madhub Shome
13 Banomally Coondoo
18 Hurryparsad Bose
19 Khettur Chunder Bhur
20 Shama Churn Dass
21 Grish Ch Dass
23 Hurinath Singh
24 Soorki Mill
here is Upper Circular Road

Jagadanundo Mookerjee's Lane, Entally

From E B S Ry Bridge, N W

1 & 2 Huts
3 Probhat Chunder Ghose
4 Banee Madhub Ghose
5 Union Jute Mills
here is Convent Lane

Jail Lane

(See *Alipore*)

Jalliaparah Road

BHOWANIPORE

175, *Russa Road, South*

1 Huribhusun Mookerjee
2 Panchanun Dismook
3 Mutty Lall Roy
4 Tara Podo Dutt
5 Nalit Mohun Gupta
6 Probadh Ch Bhuttacharjee
8 Takoordass Dass & Satish Ch Mitter
10 Chunder Nath Dey & Puran Ch Bhuttacharjee
11 Aukhoy C Bose
12 Upendra Nath Bose
13 Poornoo Ch & Ganendranath Mookerjee
14 Brijonath Dass
15 Madhu Sudan Patro
22 Bhubun Mohun Chowdry
23 T M Dass
25 Anoda Prosad Ghose
26 Sarat Ch Ghose
28 Darika Nath Ghose
29-1 Kashishur Bhuttacharjee
29-2 Bhoobun Ch Bhuttacharjee & others
30 Woopendra Gopal Mitter
31 Ramnath Ghose
32 Troylukha Nath Dass
here is Chuckerbere road, south
32-1 Goburdhone Mitter
33 Huri Ch Bose
35 Kedar Nath Bose
35-1 Nobin Ch Bhuttacharjee
36 Kanti Ch Banerjee
37 Doorga Ch Chatterjee
38 Suraj Churn Ghose
39 Girish Ch Mookerjee
44 Ashutosh Mitter
45 Narain Ch Bose
46 Grish Ch Chatterjee
47 Shib Dass Dutt
48 Ramesh Rutton Mookerjee
49 Jebun Krissen Ghose
50 Sreekristo Nag
51 Nobin Ch Mitter
51-1 Bhogowan Ch Bhuttacharjee
53 Mahadeb Burman
55 Radhicaprosad Roy, Sudin Procash Sircar, Romesh Ch Mitter and Prosono Coomar Bhuttacharjee
57 Onoda Prosad Biswas
57-1 Sailendronath & Jotindronath Mitter
57-2 Doyal Ch Addy
58 Grish Ch Bose
here is Russa road, south

Jannugur 1st Lane

12, *Kurryah Bazar Rood*

1 Bipin Shah
3 & 4 Shaikh Makhdoom Bux
5 Meajan Sarang
6 Mosque
9 Eradatullah Moonshee & Moonshee Golam Rabee
11 Hurry Mohun Dass & Preonath Nascar
12 Raj Coomar Roy
13 Tank
14 T C Mullick Boys' Academy
15 Brojo Hurry Khan
16 Hurrydass Ghose
17 Sham Lall Dass
19 Gogon Nath [Nath
20 Moni Bewan & Hurry Bhobun
21 Bisto Mookerjee
21 Kally Cumar Dey
here is Beniapara lane
24 M N Ghosh
25 Motabur Dass
26 Nilmoney Nath
here is Baniapookur road

Jannugur 2nd Lane

38, *Jannuggur Road*

1 Shaikh Khoda Bux
5 Moonshee Abdool Lazzis
here is Jannuggur 1st lane
11 Hurry Dass
12 to 20 A range of huts
21 Abdool Ostagur
here is Jannaggur road

Jannugur Road

20, *Kurryah Bazar Road*

1 Nawab Asman Jah
2 Ram Ch Mohindar
3 Baba Jan Goldar
5 Shaik Emdad Ali
6 Shaikh Peeroo
12-2 Dass Mahomed
13 Abdul Ahmed
14 Abdul Latiff
15 Abdul Rahim
20 Moonshee Fuzlar Rahman
here is Gora Chand Road
22 Jarduh Ch Sen
23 Suesh Ch Mookerjee
25 Purno Ch Dey
25-1 ———
here are Hati Bagan and Baniapookur roads
26 Suresh Ch Acharjee
27 Kedarnath Chuckerbutty
28 Hurry Ch Dey
29 Prankissen Bhattacharjee
31 Sodanund Dey
34 Gosto Behari Dutt and Roy & Co
here is Baniapara lane
36 Dr Mohamed Ismail
37 Hurry Mundal
here is Jannugur 2nd lane
38 ———
38 to 50 A range of huts
here is Kurriah Bazar road

Jaun Bazar Street—M 13

(See *also Municipal Office St*)

4, *Municipal Office Street*

41 Fenwick Bazar Thana : Inspector J H Mulcahy
9 Rajendra Dutt
10 Manini Dassee
11 Kali Kissen Dutt
14 Sosi Bhusen Mannah
15 Debendro Deb, Jogendro Deb, Hurry Lall & Oogendro Deb Dass
16 Prosonocoomar Mitter
here is Free School street
18-1 Chundy Churn Chowdry
19 & 20 Amrito Lal Dass
here is Umachurn Dass' lane
21 Mokunlall
26 Nogendro Nath Sadkhan
27 & 28 Haradhone Ghose
30 ———

32 Rajoni Kumar Chatkandi
here is Cullinga Bazar street
33 to 33 11 Shops
here is Wellesley Street—N 14
34 Timber-yard
36 Prosono Ch Banerjee
40 Mosque: M Noorul Huq
41 T E Easton
42 Munshi Noorul Huq
here is Toltolla lane
45 Temple
here is Babhone Bagan lane
47 Okhoy Coomar Shaw
48 Nobin Ch Nundy
P O Letter Box
here is Hurro Coomar Tagore's square
48-2 Samul Kissore Auddy
48-3 Mohendro Nath Auddy
48-4 Dr J N Chakravarti
here are Toltolla Bazar street & Hurro Coomar Tagore square
49 Motilal
here are Doctor's lane and Toltolla Bazar street
51 Gosto Behary Pramanick
52-1 Sital Ch Kurmakar.
53-1 Dinnonath Nundy
54 Ghosh & Co
55-1 Baool Chand Sen
56 Wesleyan Mission School & Chapel: Rev P C Nath
here is Neogeepookur West lane
57 M W Jolly & Co: Mrs M A Avietmall and M W Jolly
57-1 ———
58 Jogin Ch Ghose
58-1 Gopal Chunder Ghose
here is Neogeepookur lane
60 Amoolo Ch Dutt
61 Ashutosh Kumar
63 Prannath Pal
67 Revd C Downing & Binode Behary Nag
67 1 Dwarkanath Kurmokur
68 ———
70 Deno Nath Sircar
71 J W Vardy
72 Calcutta Boys' School: J G Kennedy, J Vyse, A M Swaries, W E Duglas, Misses C E Nielson, W Wittenbaker, E Gill, W Blond, L B Gibbons and Mrs Pordage
72-1 American Methodist Institution, late Calcutta Boys' School, Native Branch: Rev B J Chew and F Smith
75 Beharylall Shaw
here is Lower Circular road (Town side)
76 Kaly Churn Dey, F & J D'Silva and G & C Belletty
77 ———
79 Bhuson Ch Kumar
80 Gaur Churn Auddy
81 A N Patter and Kali Podo Auddy
82 & 83 R C Patter and T D Patter
84 Binode Ch Nag
here is Patter's lane
85 Kali Kumar Ghose
85-1 Kali Kumar Dass
86 1 ———
86-2 Office of the Buddhist Text Society of India: Sri Rai Sarat Chunder Dass, CIE; & Sri Bangohadhara Chakewehed
86-3 Brojonath Coomar
here is a lane without name
87 G M Roe, E H Shave, Mrs M E Shave and H J Shave
88 J Mylan
88-4 Talotollah Sub-Post Office: Soshi Bhuson Cooar
89 Rev B M Mozumdar
90 Surat Ch Mukerjee
91 Chand Mohan Kurmakar
93 ———
94 Taruknath Bhuttacharjee
95 Ras Behary Mookerjee
96 & 97 Roychunder Pal & Hindu Boys' Day & Night School
here is Dhurrumtollah street
98 Godowns
99 C E Baptist
100 ———
100-3 Jogendra Narain Ghosh
101 Okhoy Kumar Shaw's rice godown
102 Norendro Nath Kumar
103 Miss Smith's Day School: E A LeFranc
here is Motti's lane
104 Calcutta Police, Section N, Taltolla Thana: Inspector Major
105 P W Glass and Dr W B H Watson
106 Nibarun Ch Pal
107 Ram Tarruck Dutt
here is Wellesley street
109 H Allnutt & W D Corbett
112 Prem Ch Coondoo
here is Gowaltollah lane
121 Soshi Bhoosun and R B Mannah
here is Gwaltollee lane
129 Binode Behary Banerjee
here are Free School street & Nilmoney Halder's lane
133 R D Gyan
here are Grant, Municipal Office & Hogg's streets

Jebb's Lane—J 10

48, *Bentinck Street*

1 Godown
2 S Martelli, S Evans and A Calevall
Lower flat: L E Manuel
here is Bentinck street

Jelliapara Lane—K 11

2, *Hillaram Banerjee's Lane*
1 Jogomohun and Kannyelal Mullick
2 Gosto Behary & Gopal Dey
3 Bepin Behary and Bunko Behary Dhur & Bepin Bros' Loan Agency
4 & 4-1 Ram Kani Adekari
5 Juggo Moni Dassee
5-1 Panchcourie and Dulal Dass Buddhan
5-2 Ram Kisto Sen, Preolall & Puna Lall Dutt
5-3 Kanai Lall Singh's widow
6 N C Dutt
7 Kherode Ch Roy
8 Gostobehary Sen
9 ———
9-1 Nil Canto Mukerjee
9-2 Kali Podo & S K Mukerjee
10 Bepin Behary Addy,
11 Bepinbehary Dutt
12 Durgadass Ghose
13 Debiprosad Sarbadhicarry
here is Bancharam Unkoor's lane
14 Pulinkristo and Shamsoonder Dass
15 Surodhonee Dassee
16 G N Sen
17 Soorjee Coomar Sarbadhicarry
18 Bogal Goraie
19 Nebarun Chunder Dhara
20 Kedar Mohun Dass
20-1 Gopal Chunder Mitter
21 A C Dhur
22 Nogendro Lall Dutt
25-1 Toolsidas Sil
25-2 Aikcowry Seal
26 Hindu Boarding-house
27 Probodh Ch & Sotish Ch Mookerjee
28 Gobinchunder Sen
29 Benode Behary Dey, Nundo Lall & Upendra N Mullick
29-1 Onnomonee Dassee
30 Onucool Ch Singha
31 Rakhal Ch Mullick
32 & 33 Monmohinee Dassee
34 Koilash Ch Chukerbutty
35 Madhub Dass Byragee
here is Hidaram Banerjee's lane

Jelliatollah Street—F 6

20, *Baranussee Ghose's Street*

1 Debendro Nath Pal
2 Bhooson Chunder Chatterjee
3 & 4 Gopal Ch Dass, Pundit
5 Saroda Prosad Ghose
6 Upendranath Pattack
7 Modoosoodun Kurmokar
8 Shoshee Sekar Banerjee
9 Rajendrolall Pal
10 Bolyechand Pal
11 Chuni Lall Dey and Brothers
11-1 Toolsie Dass Dhur
12 Shama Ch Chatterjee
13 Doyal Chunder Banerjee
14 Hurokally Bose and Bros
14-1 Troylokha Nath Bose
14-2 Norendro Nath Bose
14-3 Ram Lall Bose
15 Russicklall Roy
16 Monmotho Nath Bose
17 Sarada Prosad Ghose
18 Bedoyendro Nath Bose
19 Netto Lall Dey
20 Koonjo Lall Mookerjee
21 ———
21-1-1 Ratton Chand Haldar
22 Brojolall Haldar
22 1 Brindabun Ch Haldar
22-2 Rattan Lall Haldar
23 Jogendronath, Debendronath, Nagendronath and Grindranath Nundy
24 Nemyechurn Dutt
25 Ramrutton Nag
26 Prosonno Coomar Roy and others
here is Boloram Dey's street
27 Kanny Lall Dey
28 Polin Chundro Mittra
29 Chunder Nath Bonerjee
30 Bulloram Mullick
31 Keshub Ch Koondoo
32 Moti Lall Bordon
33 ———
34 Building under construction
34-1 Dr Benodebehary Auddy & Rambagan P Biddaloy
here is lane without name

35 Troylukho N Laha
35-1 ——
36 to 36-4 Baneymadhub Srimany, Boykanto N Srimany, Ramlall Pal, Mohes Ch Ghose, Brahmo Somaj and Girls' Schl
37 Harry Dass Sett
37-1 Sib Chundra Sett
38 Russick Lall Dhur
39 Botto Kristo Mullick
40 Protabchunder Pal
41 Bhubun Ch Banerjee
41-1 Sarat Chundro Banerjee
41-2 Hurry Dass Banerjee
42 Lall Behary Dey & Bros
43 Protabchunder Pal's garden
44 Rajendro Nath Gangooly
44-1 Dookiram Sreemanee
45 Chundra Bhusan Sen & Canny Lall Mullick

here is Baranussee Ghose's street

Jhamapookur Lane—D 4

95, *Machooa Bazar Street*

1 Kumar Manmotho Nath & Kumar Norendranath Mittra
2 Kherodechunder Banerjee
3 Gobinchunder Mitter
4 Abhoy Chand Kumud Behary Mitter
5 Charoo Ch Mitra
6-1 Koylash Ch Bose
7 Radhamadhub Mozoomdar
8 & 9 Databo Ayurveda Chickhitsala
10 Omesh Chandra Banerjee
11 Audhor Ch Ghose
12 Students' Mess
13 Kunjolal Banerjee and Shama Churn Gupta
15 Upendra Natu Ghose
16 Preumber Mitter
17 Modun Chunder Ghose
17-1 Bepin Behary Ghose
17-2 Mutty Lall Ghose
17-3 Upendra Nath Ghose
18 Nishi Kant Chuckerbutty
19 Mohim Mohun Chuckerbutty
19-1 Haran Ch Banerjee
20 Students' Mess
21 Gopal Hari Mullick
21-1 Kedarnath Banerjee
22 Prosono Coomar Bose
22-1 Dr Sarat Chandra Dutta
22-2 Baroprosad Mozumdar
23 Surendro Nath, Krishnadhone, Atul Krishna, Gourkrishna, Debendra Nath and Radha Benode Bose
24 Students' Mess [Halder
25 Kunjo Lall and Chooni Lall
26 Jagatbhundhoo Moitra
26-1 Haran Ch Dass
27 Haran Ch Banerjee
27-1 Surrendranath Dey

P O Letter Box

28 & 28-2 Upendra Nath Dey
28-1 Kanailall Mitter and Bengal Theosophical Society
29 Brojomonee Dassee

here is Bechoo Chatterjee's street

30 Ajudha Nath Mookerjee
32 Rhedoy Krishna Ghose
32-1 ——
32-2 Gopeenath Ghose and Clamorous Club
35 Tincowrie Bhattacharjee

here is Brojonath Mitter's lane

51 Monomothonath and Narendranath Mitter's stables

here is Machooa Bazar street

Joggipara Lane

6, *Manicktollah Road*

1 ——
2 Kristo Ch Ghosal
2-1 Gopal Ch Ghosal
2-2 Tincowry Ghosal
4 Chundi Ch Bhuttacharji
5 Prosonno Coomar Dutt
6 Lall Behary Ghose
6-1 Shama Ch Chunder
7 Nogendro N and Debendra Nath Bose
7-1 Charu Ch Ghose & Autul Ch Ghose
8 Saroda Prasad Bose
8-1 Monmohiny Dassee
8-2 Bany Madub Bose
9 Chinibas Dass
10 Anondo Ch Biswas
11 Hira Lall Ghose
12 Radhanath Mitter
13 Hurry Ch Coondoo
14 Punchanun Dey
16 Bhajohury Seal
16 1 Prionath Biswas
16-2 Thacoor Dass Nath
17 Sreenath Dey

here is Upper Circular road

18 ——
18-1 Mutty Lall Bose
19 Jodoo N Mitter
19-1 Roop Lall Dass
20 Benode Ch Dass
20-1 Lall Behary Dass
21 Jadu Nath Dass
21-1 Purno Ch Banerjee
22 Notobar Chatterjee
23 Hurish Ch Kanchi Lall
24-1 Surendra Nath Bose
25 Mohendronath Ghose
26 Nobo Coomar Chuckerbutty
26-3 Doyal Chand Dass
27 Brindabone Bose
27-1 Narain Ch Chuckerbutty
27-2 Khetter M Mookerjee

here is Mirzapore Bahir road

32 Mohindra Nath Banerjee

here is Manicktollah road

Jogal Kisore Dass's Lane—D 4

85, *Amherst Street*

1 Kalli Coomar Mitter
2 Koylash Ch Sornokar
3 Doyamoyee Dassee & Audhur Nath Ghose
4 Aghore Ch Dutt
4-1 Mess House

here is Jogul Kissore Dass's bye-lane

5 Moneemohun Dass
6 Gopal Chunder Shaw
6-1 Goora Chand Sircar
7 Woomachurn Ghosal
9 Ramdoss Kundo
10 Jogindro Nath Gangooly
11 Joges Chunder Shaw
12 Punchanun Dey
13 Gopal Chundra Kundoo

here is Amherst street

14 Bhoopaty Ch Ghosal
15 Soorja Coomar Mitter
15-1 Kartick Chunder Newgy
16 Jogindro Nath Banerjee
17 Gopal Ch Mookerjee

here is Ghose's lane

18 Hari Dass Chatterjee
19 Hurry Churan Banerjee
20 Mohim Mohun Dutt
21 Mothooranath Mookerjee
22 Nuffur Ch Soory
22-1 Luckhon Ch Dass
23 Guroodass Chatterjee
24 Jagobundhoo Bhuttacharjee
23 Bhootnath Nag
25 Dwarkanath Mitter
26 Surendra Nath Banerjee
27 Poornachunder Sandel

here is Amherst street

Jora Bagan Street—E 5

60, *Durmahatta Street*

1 Guroo Prosunno Ghose & Bros
2 Adhar Chandra & Mohesh Ch Shaw
3 Guruprosad Ghose
4 Grindanath & Shosi Lall Dass
5 Sarat Chunder & Huri Prosad Shaw
6 Chooney Lall Banerjee
8 Students' Mess
9 Chaitan Chandra Dass
10 Gopal Ch Chuckerbutty
11 Students' boarding-house
12 & 13 Nokur Chandra Banerjee, Makim Lall, Prasad Kumar, Chandi Charan & Bisseshur Mukerjee
14 Dr Hari Das Banerjee and Homœopathic Pharmacy

P O Letter Box

here are Prosonno Coomar Tagore' street & Boistub Churn Sett's 1st lane

18 Bhahoni Churn Saha
18-1 Brindabun Saha
19 Guru Prosonno Ghose's stables
20 Sasilal Dass' godown

here is Hurrolal Dass' lane

22 Prosad Kumar Mukerjee
23 Mohindra Narain Shaw
23-1 Aushidhur Sircar & Nundo Lall Ghose
24 Peary Mohun Dutt
26 & 27 Peary Mohun Dutt's godowns
28 Ramessur Aich

here is Durmahatta street

Jorapookur Lane—F 6

121, *Baranasee Ghose's Street*

1 Kanayelall Gupta
2 Behary Lall Dutto
3 Doorgadass Banerjee
4 Amritta Lall & Hurri Dass Sen
5 Nilrutton Mookerjee
5-1 Kedarnath Mookerjee
6 Abinash Ch Gupta & K Ghosal
6-1 Sosi Bhusan Bysack
7 Hurro Lall Banerjee & Bros
8 Chunder Seekur Kundu and Boykuntonath Sett
9 Nibaran Ch Chatterjee
10 Anundo Chunder Banerjee
10-1 Annundo Banerjee
11 Students' Mess
11-1 Gobind Prosad Roy
11-2 Waste land
11-3 Satish Chunder Mozumdar
12 Building under construction
13 Khetter Mohun Banerjee
14 Behary Lall Chatterjee

here is Baranasee Ghose's street

Jowtollah Road

(See *Ballygunge*)

Joygopal Bhattacharjee's Lane—B 2

2, *Schalch's Street*

1 Kalinath Bhattacharjee
2 Kally Kissen Pal

3 Brojonath Kundo
4 Ramessur Pal
5 Benode Behari Sen
6 Madhub Ch Dutt
here is Kassee Mitter Ghaut st
7 Pitumbur Sen
8 Narain Ch Banerjee
9 Jagat Ch Mitter
10 Nobin Chunder Paramanick
11 Apal Chundra Biswas
11-1 Srish Dhur Pal
12 Ram Kristo Pal
13 Nobin Kristo Paramanick
14 Brojonath Kundoo
15 Sarat Chunder Pal
16 Janoki Adhikary
17 Khetter Mahan Dass
here is Schalch's street

Joynarain Chunder's Lane —I 9

3, *Amherst Street*

1 Ram Kisto Dass
2 Students' Mess
3-1 Mohini Dasi
6 Surut Chunder Kurmokar
7 ———
8 Aukhoy Coomar Dutt
9 Khetter Mohun Chunder, Gobindo Dass, Prankristo Naug & Girindra Mohun Dass
10 Gopal Kishore Chunder
11 Peary M Chunder & Tulsi Charan Dass
12 Muddun Mohun
here is Amherst street

Juggernath Dutt's Lane

90, *Gurpar Road*

2 Roller Mill Co
3 Guru Churn Gayan
4 Mohendranath Bose
5 Nibaron Ch Dutt
5-1 Moni Lall Dutt
5-2 Debendra Nath Dutt
6 Baney Madub Chuckerbutty
7 Bhut Nath Chuckerbutty
here is Narcol Bagan lane
8 Money Lall Bose
10 Gopal Ch & Bhutnath Chatterjee
11 ———
13 Peary Mohan Bose
15 Chunder Mohun Bhattacharjee
16 Khettermohun Acharjee
17 Woomachurn Sett
18 Ramtaran Ghose
19 Kisto Kally Mitter
20 Kadernath Bose
21 Bimala Ch Mozoomdar
22 Haranundo Mitter
23 Issur Ch Mitter
24 Khetter Nath Chatterjee
25 Dwarkanath Bose
27 Bimala Ch Mozoomdar
29 Bama Churn Biswas
30 Aughorenath Biswas
31 Gopal Chunder Dass
32 Bykantonath Datta
33 Tara Prasono Banerjee
here is Gurpar road

Juggernath Sircar's Lane

(See *Kidderpore*)

Juggeshur Bose's Lane—C 3

41, *Grey Street*

1 Omulla Kristo Pal
2 Horo Ch Chatterjee
3 Kedar Nath Mitter & Mohesh Ch Mookerjee
4 Tara Chand Guha
5 Doorga Money Dossi
6 ———
7 Profulla Ch Bose & Indu Bhushun Mazumdar
here is Grey street

Juggobundhoo Burral's Lane—F 6

29, *Upper Chitpore Road*

1 Natives
3 Hursook Roy
4 Kamini Money Dassee
5 Gopal Dass, Gonesh Dass and Sham Lall Khettree
6 Satya Churn Burral
7 Madhub Ram Gooznaty
8 Rajah Baie
10 Joggonath Premsook
here is Upper Chitpore road

Juggodishnath Roy's Lane

94, *Hurry Ghose's Street*

1 Joygopal Rokhit
2 Prosono Chunder & Kali Ch Palit
3 Joygopal Rokitt
4 Suresh Ch Dey
6 & 7 Radhanath Roy
8 Behary Lall Dass
here is Hurry Ghose's street

Juggomohun Mullick's Lane—E 5

76, *Burtollah Street*

1 Hannooman Dass
1-1 Poorun Chand
2 Radha Chand Kobriah
3 Lallchand Bullodeb Dass
here is Madhub Kristo Set's lane
5 Bonomalli and Behary Lall Mullick
5-1 Golab & Ram Joy Roy
6 Hindu Patsala & Ganesh Lal Pundit
here is Banstollah street
8 Goldsmith's shop
here is Choytun Churn Set's street
9 Turmul and Dillsook Roy
10 & 11 Ram Narain Rorah
12 Hurrynund Roy, Sookdoyal and Boidnath Ramchunder
here is a lane without name and Burtollah street

Juggomohun Shaha's Lane —F 6

115, *Mooktaram Baboo's Street*

1 Beni Prosad
2 Bidya Patti Seal
3 Debendronath Mookerjee
4 Bhagabutty Ch Dutt
4-1 Ashutosh Saha
5 Temple
6 Behari Lall Ghose
7 Bolodev Dass
8 Ashutosh Saha
9 & 10 Gobindolall Roy & Kedar Nath Roy
11 Natives
12 Lall Behary Dutt
13 Noni Lall Dutta
14 Peary M Nath
here is Mooktaram Baboo's st

Juggonath Sooree's Lane —C 3

Hogulkooria-ka-gully

Doorgachuran Mitter's Street

1 Baneymadhub Sen
2 Gopalchunder & Harry Churn Banerjee
3 Parmatho Coomer Bose & Bros
4 ———
5 Surendrolall, Pannalall & Nogendra Nath Mitter
7 Pralhad Sooree
7-1 Koylash Ch Dass
8-1 Baney Madhub Sen
here is Musjeedbaree street
9 Kallychurn Dey
10 Soshee Bhusen Ghose
12 Kallycoomar Sen & Gunga Churn Dass
13 Kangalichurn Bhur
14 Doorgachurn Chuckerbutty
15 Hurri Ch Bhur
17 Behary Lall Mullick
18 Kallychurn Karmokar
19 Madhusudhun Dey
20 Mutty Lall Gangooly
21 Mahindra Ch Bhur
21-1 Narsing Ch Bhur
22 Gobind Ch Bhur
23 Ridhoy Ch Bhur
24 Amritolall Nundy
25 Huri Dass Dass
27 Amritolall Ghose
28 Gopal Ch Kamokar
28-1 Krishna Kishore Soor
29 Gopal Ch Banerjee
here is Doorgachurn Mitter's st

Kadar Nath Bose's Lane

63, *Russa Road, North*

BHOWANIPORE

1 Bhuputty Ch Roy Chowdry
2 Hemchunder & Nagendra Nath Bose & Diana Printing works
3 Calcutta Corporation Overseer's Office: Hiralal Mukerjee
8 Mohendranath Sircar
9 Panchanun Chowdry
10 "Bhisak Durpon" Press
11 Taraprosonno Banerjee
12 J N Roy Chowdry
13 Taraprosouna and Woopendra Krishna Banerjee
14 Prasono Coomar Chatterjee
15 Kaviraj Boroda Proad Kavichintamoney Ayur-Vedic Roll & Miran Inste
here is Bollaram Bose's Ghat road
16 Rajendra Nath Banerjee
16-1 Debendra Nath Banerjee
17 Hurrydass Mookerjee
19 Kadernath Chatterjee
20 Onoda Prosad Coondoo
20-1 ———
here is Russa Road, North

Kadernath Dutt's Lane —C

65, *Beadon Street*

1 Natives
3 Bholanath Bose
5 & 6 Abinash Ch Chatterjee
7 Radhanath Chuckerbutty
8 Audhore Ch and Harry C Chatterjee
9 Jogendro Nath Dey
10 Gopee Nath Chunder
11 Satish Ch Singha
here is Beadon street

Kallachand Sanyal's Lane —A 1

203, *Cornwallis Street*

1 A Mitter
3 Gobindo Chunder Dass
4 Biprodas Bhadoory
here is Upper Circular road
5 Madhusudan Sadkhan
here is Cornwallis street

Kallakur Street—F 5

55, *Banstollah Street*

1 Kaviraj Surendra Nath Roy
2 Okul Chand Suggoram
2-1 Sheik Hossen Ally
3 Makhan Lall
4 Hurokison Dass, M G Banerjee & Co & Dr Koylash Ch Bose
5 Temple : Soorja Narain Satee & Chonee Lall Satee
6 Gonesh Lall Bhagut
7 Ramsooroop, Soorjoopersad & Muddun Mohun Dass
10 Municipal Tutti Khana
here are Debendra Chundra Dutt's lane & Rutton Sircar's Garden st
12 Gobindo Ch Modac
12-1 Gobinda Lall Nag
13 Hurrydass Gopal
14 Gobinda Chanda Nag & Co
15 Makanlall Bhattacharjee & Bhootnath Gora
16 Dr Parboty Ch Dass
17 Juggopal Bysack
17-1 Ramkanto & Hurry Nath Shaw
here is Sobharam Bysack's street
18 Dino Nath Dutt
19 Panna Lall Marwari
20 Kamini Monee Dassee
here is Bysack's lane
21 Kaviraj Khetter Mohun Das Gupta
22 Beerchand Banerjee
23 Phool Chand Sarogee
here is Banstollah street

Kalee Persad Chuckerbutty's Street—A 1

Bag Bazar Street

1 Hurish Ch Newgi & Susih Ch Newgi
2 Haran Ch Neogi
3 ——
4 Sibchunder Chuckerburty's family
5 Kadernath Mookerjee
6 Soorju Koomar Kurmoker
7 Surendro Nath Newgy
8 ——
9 Gopal Chunder Biswas
10 Hem Ch Dass
11 Ganesh Ch Dass
12 Kali Ch Dass
13 Bhoobonmohun Neogy and Okhoy Coomar Bose
14 Amoolo Ch, Onath Nath Soor & Sarat Ch Neogy
here is Bag Bazar street
17 & 17-1 Rakhaldass, Samruttun, Lall Rutton, Keshub Lall and Pranrutton Halder & Bag Bazar U P School
17-2 Nabo Coomar Mitter
17-3 Shib Nath Sadkhan
18 Ishur Ch Hazra
here is Bag Bazar street
19 Ordhendoo, Ooditandoo Sikhar, Byomkesh & Bhubanesh Mustaphi
20 Nundo Koomar, Obhoy Churn & Jogendra Chunder Mookerjee
21 Kalidhone Mookerjee & Huri Mohun Banerjee
22 Poran Ch & Khetter Mohun Dutt
here is Upper Chitpore road

Kallipersad Dutt's St—C 3

135, *Upper Chitpore Road*

6 & 7 Koylas Ch Agory
8 Woopendra Nath Dutt
9 Makhan Lall Roy
10 Bepin Behari, Kunja Lal & Purno Ch Sen
11 Baney Madhab Seal
12 Nogendranath and Debendra Nath Banerjee
13 Porno Chand and Sarat Ch Mookerjee
14 Kader Nath Mitter & Bros
15 Mohendro Nath Sen
16-1 Probash Ch Newgi
16-2 Ramchunder Ghose
17 Ram Lall Mullick
18 Kader Nath Sanyal
19 Jadunath Dass
21 Ramdass Dass
22 Prosono Coomar Mitter
22-1 Hurri Dass Ghose
23 Nemye Ch Gangooly
24 Nursing Ch & Tarruck Ch Dawn
25-1 Gopal Ch Dawn's family
26 & 27 Peary Lall Dawn
28 Gocool Ch Sen
29 Jogendra Nath Chatterjee
here is Hureemohun Bose's lane
31 ——
32 Temple
33 Bhubon Mohan Mitter
34 Debendra Nath Seal & Saroda Prosad Ghose
34-2 Kristodhone Bucksee
35 Narain Ch Burman & Nolit Mohun Burman
35-1 Shoshee B Dutt
35-2 Omornath Gossain
35-3 Temple
35-4 Goopeebullub Gossain
35-5 Nabadip Laha
35-8 Rama Nath Seal
35-8-1 Bolye Ch Laha
35-9 Hurish Ch Dey
35-10 Gobindo Ch Kurmokar
35-11 Obinash Dutt
35-17 Sarendro Nath Ghose
35-18 Punchanun Chatterjee
36 Bamachurn Bose
37 Nogendra Nath & Promotho Nath Newgi
here are Nilmonee Sircar's street & Becharam Chatterjee's lane
38 Brojogopal Chatterjee
39 Kader Nath Mullick
40 Mottylal Haldar
40-1-1 Ramgopal Ghosh
40-2 Hurry Mohun Mookerjee
40-2-1 Charu Ch Ghosh
here is Grey street
41 Hurry Mohun Banerjee
42 Norendra Nath Banerjee
43 Girish Ch Bhur
43-1 Wootum Poramanik
43-1-1 Gosto Behary Bose
43-2 Jogesh Ch & Charu Ch Mitter
44 Kunja Lall Mitter
45 Netto Gopal Mitter
46 Jogendro Ch Roy Chowdry
49 Shoshi B Dutt
49-1 Kissore Mohun Dass
here are Balakhana and Hurry Mohun Bose's streets
50 Pancharam Banerjee
50-1 Woopendra Nath Mitter
53-1 Taruck Dass Dawn
56 Sreekristo Chatterjee
56-1 Bepin Ch Dass
57 Benoy K Ghose
58 Soshee Bhusan Manah
59 ——
60 Beharylall Dey
61 Satish Ch Bhattacharjee
62 Heera Lall Seal & Tincowrie Dutt
63 Nilmadhub & Gour Ch Dey
64 Baneymadhub Biswas
64-2 Nemye Chunder & Raghu Nath Dutt
here is Taruck Chatterjee's lane
66 Banymadhub Bhattacharjee
67 Anokool Ch Gangooly
68 Brojendra Nath Ghosal
69 Darrika Nath Chunder
70 Jadub Ch Newgy and Dina Nath Banerjee
72 Rosamoy Laha
73 Brojonath Laha
here is Upper Chitpore road

Kalighat Road

54, *Russa Road*

1 Dino Nath Dey
3 Ashutosh Mozoomdar
4 Satish Ch Chatterjee
5 Asutosh Chatterjee
5-1 Shama Churn Chatterjee
here is Bollaram Bose's Ghat road
7 Mohesh Ch Dass Gupta
8 Aughore Ch Halder
9-1 Kulo Ch Dutt
9-2 ——
here is Soorjee Coomar Chatterjee's lane
10 Jotindro Nath Sen and Woopendra N Sen
11 Stables
13 Kamijee Gurudoyal
14 Nobin Ch Sen
15 ——
24 Dinonath Dey
25 Gora Chand Dey
26 Prosono Coomar Dutt Gupta, kobiraj
27 Choni Nath Roy
28 Poornoo Ch Dutt
29 S Davi & Co, Jewell Press
31 Behary Lall Shaw
here are Chetla Bridge & Strand rd
34-1 Kalighat Post & Tele Offices : Prosunocumar Cower
35 Rajmohun Dass
36 Ajaplall Woopadhaya
37 Taruck Ch Chowdry
73 Kalighat Farry : Suburban Police
104 Rakhal Ch Shaw
105 Dr B B Addya
105-2 Dr Khetter Mohun Ghose
106 S C Biswas
107 Behary Lall Poramanick
126 Dr Banymadhub Bose
126-1 New Pharmacy : Dr Benode B Haldar & Dr Suresh Ch Bose
127 ——
here are Sikdarpara and Kalidas Sitatonda's lanes

141 Mutty Lall Sen
142 Prosad Dass Addy
143 Aukhoy C Bose
152 Gayaram Dass
156 ——

here is Rupchand Mookerjee's lane

157 Omur Ch Mitter
157-1 Temple: Hurrypado and Samapodo Gangooly
157-2 ——
157-4 Omirto Lall Mookerjee
157-6 Temple
157-7 Noresh Ch Mitter
158 Dr Shama Ch Mookerjee
160 ——
161 Ram Ch Chatterjee
162 Bunkim Ch Sen
163-1 Bhowanipore Secular Press
164 Vernacular School
165 Thacoordass Banerjee
166 Bhowani Ch Mookerjee
167 Chunder Coomar Chatterjee
168 Jogendro Nath Mookerjee
170 Nuffer Ch Pattra's flour mill

here is Russa road, south

Kalighat 1st Lane

2, *Tallygunge Road*

1 to 9 Hut houses
10 Nilkant Banerjee
11 Birresur Haldar
12 Khirode Ch Banerjee
13 Narain Ch Haldar
14 Jogendro Ch Haldar
15 Kali Kristo Haldar
16 Raj Coomar Haldar
17 Jodoonath Mookerjee
23 Upendronath Mookerjee
24 Bhubonissari Temple: Panda Upendronath Mookerjee

Kalighat 2nd Lane

5, *Tallygunge Road*

1 Raj Coomar Haldar
7 ——
9 Sadhu Ch Halder
10 Traylakha Nath Haldar
11 Preonath Haldar
12 Hurry Dass Haldar
13 Chunder Coomar Haldar & Son
18 Jogendra Nath Banerjee
19 Okhil Ch Banerjee
19-1 Mohendra N Bhuttacharjee
20 Troylakha Nath Moitra
21 Bhola Nath Banerjee
21-1 Tara Bilosh Banerjee
22 Bissesshur Haldar

here is Tallygunge Road

Kalighat 3rd Lane

19, *Tallygunge Road*

1 Woomesh Ch and Nundo Lal Mookerjee
1-1 Behary Lall Mookerjee
1-2 Nitto Lall Mookerjee
1-3 Hari Lall Mookerjee
2 Saroda P and Notobehary Mookerjee
3 Kristo Ch Ghose
3-2 Goneshmoney Dasee
4 Shama Ch Patter's wife

here is Kalighat 2nd lane

5 Rajendra Nath & Debendra Nath Patter and Boroda Ch Banerjee

here is Kalighat 2nd lane

6 Narain Ch Mookerjee
7 Romesh Ch Mookerjee
7-1 Poreshnath and Lolitmohun Mookerjee
8 & 9 Ashutosh Mitter
10 Rajkumar Mookerjee
11 Makhunlall Banerjee
12 Nilmoney, Bacharam, Opendro N, Nilrutton and Nibarun Ch Mookerjee
13 Nobinkally Dabi & Nilratun Mookerjee

here is Tallygunge road

Kally Dass Dutt's Lane

31, *Hidaram Banerjee's Lane*

1 to 3 ——
4 Nemie Banerjee
5 Debendrolall Dhur
6 Shib Ch & Ram Ch Sen
7 Gopal Ch Doss
8 Nondo Lal Mullick
8-1 Dinonath Mullick

here is Hidaram Banerjee's lane

Kally Dass Petetundu's Lane

BHOWANIPORE

133, *Kalighat Road*

1 Bhudhur Ch Roy Chowdry
2 Roye Mohun Dutt
3 Ashutosh Dutt
4 Sreenath Mookerjee and Kalighat Family Relief Hall
7 Girish Ch Bhattacharjee
8 Opendra Nath and Mohendra Nath Bhuttacharjee
9 ——
10 Rungolall Banerjee
11 Shoshi B Ghose
12 Shama Ch Chuckerbutty
13 Promothonath Chatterjee
14 Kiran Ch Banerjee
15 Girinda Nath Mookerjee
16 Behary Lall Paramanick
18 Hridoy Nath Ghose
20 Shama Ch Mookerjee
21 Woopendra Nath Roy

here is Russapaglah road

46 Shama Churn Chowdry
47 Huri Ch Mookerjee
48 Poorno Ch Roy Chowdhury
49 Hurry Ch Dass
50 Bhubun Mohun Ghosal
52 Patitpabun Ghosal
52-1 Shosibhusan Ghosal
53 Ashutosh Chatterjee
54 Kedar Nath Banerjee
56 Raye Kissore Roy Chowdhry
57 Taruk Ch Dey
58 Aughore Nath Bose
59 ——
63 Bhubonmohun and Mohendro Nath Gangooly
64 Woomesh Ch Chuckerbutty
65 Rama Nath Mookerjee
66 S M Chapala Sundory Dabee
68 Hurihur Ghose
69 ——

here is Ranee Sankery's lane

70 ——
71 Ridoy Nath Ghose

here is Kalighat road

Kally Dass Singee's Lane

72, *Machooa Bazar Road*

1 Sibnath Roy
1-1 Jadoo Nath Mookerjee
2 Beni Madhub Mitter
3 Umesh Ch Nundo
4 Hurry Nath Mukerjee
5 Kallynath Roy
6 Ghanesham Dutt
7 Koylash Ch Mookerjee
8 Jogendro Nath Pal
9 Koylash Chunder Sen
10 Birendra Nath Ghose
11 The Mirzapore and Phœnix Union
12 Woomeshchunder Bose
13 Brojendro Nath Roy Chowdhry
13-1 & 13-1-1 Kangally Churn Chowdhry
14 Hemunto Coomar Singha
15 Rassick Lall Singha
16 Rassiklall & Shib Ch Bose
16-1 Aughore N Mookerjee
17 Charoo Ch Chatterjee
17-1 Sedhessur Chatterjee
18 Nava Krishna Ghose
18-1 Heeralall and Muttylall Ghose
18-2 & 18-3 Nundolall Ghose
19 Parmesser Daw
19-1 Troylockha N Gosswamy
19-2 Saroda Prosad Gosswamy
20 Annodaprasad Singhee
20-1 Nundoo Lall Mookerjee
21 Jogendro N Singha
21-1 Khetter Mohun Ghose
22 Jogendra Ch Mitter
23 Soosseel Chundra Mitter
24 Hemanto Coomar Singh
25 Russick Lall Singh
26 Issen Ch Mitter & Choonee Lall Mitter
27 Hemanto Coomar Singh
28 Kallynath Mitter
29 Sadonsor Chowdry & "Phœnix" Printing Press
30 Shidhessur Banerjee and Gobindo N Bonerjee
31 Barodaprasad Bose
32 Kallyprosono, Hem Ch Dey, Nobin Chunder, Moti Lall & National Magazine Office
33 Upendra Lall Singha
33-1 Jogendra Lall Singha
33-2 Brojendra Lal Singha
33-3 Benowary Lall Singha
34 Troyluck Nath Dutta
34-1 Nogendro Nath Deb
35 Rajendro Lall Mookerjee

here is Machooa Bazar street

Kally Mohun Banerjee's Lane

165, *Russa Road*

A range of huts and tanks

Kally Nath Banerjee's Lane

118, *Manicktollah Road*

1 Mudhusudan Mookerjee
2 Raj Kristo Dey
3 S M Dhundidassee Dabee
5 Gopal Ch Sett's family
6 Ganendra Nath Banerjee
8 Sreeputty Gangooly & Nabo C Dutt
9 & 10 Nimaie Churn Dey
11 Vissoprasuno Chuckerbutty
11-1 Hurrish Ch Sett
12 Subadh Ch Mookerjee

here is Modhusudun Mookerjee's lane

Kamranga Talla Lane

104, *Russa Road, North*

BHOWANIPORE

1 Kanay Lall Nundon
2 Modhusudon Nundon
4 Huriprasad Nundon
5-6 Ananda Prosad Banerjee
7 Haran Churn Dass
8 Gopal Chunder Dass
9 Suresh Chunder Bose

10 Hurish Ch Sircar
11 Doorga Prosad Dass
12 Muddon Mohan Dass & others
13 Hiralall Bose
14 Chunder Coomar Banerjee
15 Dayal Ch Chuckerbutty
16 Huri Podo Dass
17 Wooma Ch Sircar
18 Taraprosono Dutt
19-1 S M Provashini Dabi

here is Shumbhu Nath Pundit's Hospital lane

19-20 Huts & tank
21 Sarat Ch Banerjee
22 Grish Ch Banerjee
23 Haro Prosano Dutt
24 Ashotosh Dutt
25 Nibaran Ch Dutt

here is Russa road, north

Kansareeparah Lane

Kansareeparah Road

1 Orun Ch Dutt
2 Khetter M Doss
3 Doki Ram Dass
4 Nussiram Nundon

here is Roop Narain Nundun's lane

5 Makhun Lall Gooye
6 Gopal Ch Nundun
7 Punch Cowrie Dutt
8 Bhuth Nath & Radharamon Dass
9 Radha Mohan Dass
10 Mutty Lall Bose

here is Kansareeparah road

Kansareeparah Road

South of Calcutta

59, *Sambunath Pundit's Street*

1 Asutosh Ghose
2 S M Bhubun Mohini Dassee
3 Shib Ch Nundun
4 Aubhoy Ch Dutt
5 Hurry Ch Nundun
5-1 ———
6 Kalachand Nundun
7 Hurry Ch Dutt
8 Russick Lall Nundun
9 Gopal Ch Dass
10 & 10-1 Sree Nath Nundon
11 Moti Lall and Chuni Lall Nundon

here is Kansareeparah lane

12 Behary Lall Dass
12-1 Dwarkanath Dass
14 Behary Lall Dass
15 Ramkissen Dass
16 Behary Lall & Bullub Ch Dass
17 Gopal Ch Pal
17-1 Hemborni Dassee
18 T C Nundun & Sons

here is Coondoo's road

20 Tincowry Nundon
21 ———
22 Radha Bullub Ghose
24 Abinash Ch Sen
25 Behary Lall Sing
26 Tarini Ch Roy
29 Koylas Ch Chatterjee
30 Gooroo Ch Banerjee
32 Kalipodo Mookerjee
32-1 Chunder Nath Chatterjee
32-2 Basunt Coomer Bose
33 Ram Narain Mookerjee & Bros
34 Augore Nath Mookerjee
37 Tincory Sing

here are Sakareeparah road and Harish Ch Mookerjee's road

38 Mathoryally

here is Chaulputty road lane

42 Surendronath Ghosal
43-44 Late Kalipodo Mookerjee's family
45 Woopendronath Sircar & C H Banerjee, Kaviraj
46 Kamini Mohun Bose
48 Mosque
50 Oriental Medical Hall : Dr Sheik Bachoo
51 Union Dispensary : Dr S C Basu

here is Russa road, north

52-2 Amirudin
54 Debendro Nath Ghose
55 Anantram Dass
56 Soorjoo Coomar Nundon
58 Jaintee Ch & Manmotho Ch Sen
61 Satish Ch Nath
62 ———
63 Chand Ostagur
64 Kally Ch Sing
68 Moonshee Syed Ali Hafez
69 Assuridin Ostagar
72 Munshi Elahibux
75 Kissore Mohun Thacoor

here is Harish Ch Mookerjee's road

77 ———
80 Lala Coaldharilal Muktear
84 Soshi Bhuson Mookerjee
84-1 Kesub Lall Banerjee
84-2 Banikant Banerjee
85 ———
86 Shama Ch Mookerjee
88 Shoshi Bhusun Bose
89 Mothur Nath Banerjee
90 Madhadeb Lalla
90-1 Janaki Nath Roy Chowdhry

here is Chundernath Chatterjee's st

91 Rakhal Ch Dhara & Pran Nath Pundit's Hindoo Girls' Schl
93 Kartick Ch Nundon
93-1 Nundon & Co
93-2 Huripodo Nundon
93-3 ———
94 Hurrydass Dey
95 Suresh Ch Mitter
96 Mothura Persad Muktear
97 Nogendro Nath Banerjee
98 Charu Ch & Nibarun Ch Daw
99 Horrendra Nath Mitter and Dwarkanath Chatterjee
100 Mohendra Nath Dutt
101 Shoshi B Dass
102 Haran Ch Nundon

here is Banee Madhub Nundun Bros' 1st lane

103 Ram Kristo Dass
104 Dinonath Biswas
105 Kali Sunker Ghose
106 Kally Ch Nundun
107 Gobind Ch Nundun
108 Gopee Nath Dutt

here is Sambunath Pundit's street

Kantapooker Lane

24, *Bag Bazar Street*

1 Sree Nath Chatterjee
2 Promotho Nath Chatterjee
5-1 Ram Kali Chatterjee
5-2 Khetternath Mitter
8 Doyal Ch Dey
9 Bepin Behary Nundon
10 Kalipodo Banerjee
11 Khetter Mohun Chatterjee

here is Ramkant Bose's street

13 ———
14 Dijaraj Dutt
15 Bhowani Ch Bose
18 Sanashi Ch Mookerjee

here is Bag Bazar street

Kanye Lall Dhur's Lane —I 9

11, *Chootarparah Lane*

1 Jadunath Dass
2 Madhub Ch Banerjee
3 Mohindranath Dass
4 Romanath & Peary Mohun Mullick
5 Nobocoomar Dass
6 Lukhy Narain Gangooly's temple
7 Lukhy Narain Gangooly
7-1 Nitai Ch Banerjee
8 Sarodaprosad and Harendro Kistna Mookerjee
9 Lukhy Kanto Gangooly and Deno Nath Sen

here is Nilmoney Dutt's lane

10 Keshub Lall Dhur
11 Koonjo Behary and Ghosto Behary Dhur
12 Keshub Lal Dhur
13 Bhoyrub Churn Doss
14 Kristomohun Sornokar
15 Hari Dass Bose
16 Netaye Churn Dass & Brothers
17 Kanyelall Dhur's stables
17-1 K L Dhur's stables
18 Baneymadhub, Kalichurn & Woomachurn Dass and Choytunnodepock Savha
19 Audhor Chunder Burdhon
20 Benode Lall Sen
21 Rashbehary Dass
22 & 23 Hindu Mess
24 Sremutty Moongola Dassee
25 Rama Nath, Amar Nath, Satish Chandra, Promathonath & Monmath Nath Sinha
25-1 Raj Narain Dass

here is Mirzapore street

26 Toruk Nath Sen & Students' Mess
27 ———
28 Jodoo Nath and Raj Narain Dass
29 Monolall Dass
29-1 Chooni Lall Dass
30 Ram Chundra Dass
31 Janokey Bhuttacharjee & Co

here is Chootarparah lane

Karforma's Lane

49, *Durmahatta Street*

1 Rampodo Mookerjee
2-1 Indro Narain Biswas
3 Sidhessur Ghattack
4 Madhu Sudan Biswas
5 Joy N & Nundo L Banerjee
6 Audhore Chunder Adhicary's family
7 Jeebun Chunder and Aubinash Chunder Bagchee
8 Bepin Behary, Behary Lall, Benode Behary & Sattish Ch Seal
10 Nilmadhub & Ashutosh Paramanick
11 Ram Ch Sadkhan
15 Basunto Coomar Dey & Bhagwati Mukerjee

here is Durmahatta street

Kartick Bose's Lane—C 3

64, *Grey Street*

1 Satcowry Haldar
1-3 Asutosh Roy

2 S Chandra Sen
3 Kali Ch Ghose
6 Bholanath Mitter
6-1 Kanye Lall Mitter
6-2 Bijoy K Muzumdar
7 ———
8 Kedarnath Ghose
9 Woomesh Chunder & Jadub Chunder Deb
10 Poran Chandra Chakervarty
11 Hurrydass Bose
12 Nundalall Bose
13 Aukhoy C Roy
13-1 Nundolall & Omirto Lall Dutt
14 Monmohun Biswas and Woopendro Kristo Deb
16 Chunder Nath Ghose
here is Grey Street

Kassee Ghose's Lane—F 6

Mally Bagan

154, *Manicktollah Street*

1 ———
2 Narain Chand Ghosal
3 Chuny Lall Dutt
4 Nemychurn Bysack
5 Bhutt Nath Mullick
6 Temple
here is Beadon street
7 Ridoy Nath Mozoomdar
8 Boycuntanath, Brijo N, Preonath, Sailendra Nath and Jotindra Nath Ghose
8-1 Khetter Ch Ghose
8-2 Coomar Krishna and Bejoy Kissen Ghose
8-3 Ahinash Ch, Atool Ch and Onil Ch Ghose
8-4 ———
10 Kaviraj Kunja Lall Bhisagratna
11 Monmathonath Dutt and the Elysium Press
12 Temple
here is Manicktollah street

Kasee Mitter's Ghat St—B 2

251, *Upper Chitpore Road*

1 Khirodebehary Gossain
2 Gati Prosad Ghose
3 Umesh Ch Bagchee
4 Digendra Nath Bhadra
5 Bijoy Gopal Bhattacharjee
6 Chunee Lall Paul & Co
7 Omirtolall & Chunilall Pal
8 Nobinchunder Dass
9 Andhur Ch Banerjee
9-1 Hurry Mali
10 Jebon Kristo Ghose
11 Jogindra Nath and Sailendro Nath Chatterjee
12 Nobo Coomar Bhattacharjee
13 Phellaram Pal
15 Finlay, Muir & Co's jute godowns
16 Bhando Karmokar
16-1 Sornomoi Dassi
17 Gopal Ch Biswas
18 Lokhi Narain Dutt
19 Kalinath Roy
20 Benodelall & Kristolall Shaw
21 Shamlall Sen
22 Purna Ch Bose
23 Mookodaprasad Biswas
24 to 26 Waste land and Gunga Jatry room
27 Temple
here is Strand road and Kashee Mitter's ghat
34 Ram Doyal Chuckerburty
here is Joygopal Bhattacharjee's lane
35 Poresh Ch & Sarat Ch Sarkar
36 Doorgachurn Shome
37 Shib Narain Banerjee
37-1 Joygopal Banerjee
38 Ram Narain Banerjee
39 ———
40 Jeebunkristo Ghose
41 Koylashchunder Ghose
42 Madhub Lall & Amore Lall Banerjee
43 Norendranath Mookerjee
here is Upper Chitpore road

Kashy Nath Mullick's Lane—H 8

39, *Tarachand Dutt's Street*

1 & 2 Gulzar Hossein
3 Md Ismail
4 Juggomony Dassee
4-1 Hury Ch Ghose, Karali Ch Mazoomdar, Akhoy Coomar Bose, Lakhinarain Burman & Ramlall Besarod
5 Pareshram Baniah
6 Fazul Kurrim
7 Baboo Lall, Chotoolall and Choonilall
8 Upendro Nath Dutt & Bros
9 Mahomed Hossain & Shadiq Hossain
10 Hakim Mahomed Azam Khan
10-1 Jassoo Khan
10-2 Chunder Coomar Dey
10-3 Nundo Lall Pyne
13-1 Abdul Wahed & Fazul Elahi
14 Syed Ameeruddeen
15 Anunto Ram Seal
17 Gashi Ram
17-1-1 Jahur Lall Dutt
18 Delawar Ally
19 Mirza Mahomed Khalil
20 & 21 Hide godowns
here is Tarachund Dutt's st

Kattookhutee Road

10, *Madan Pal's Lane*

BHOWANIPORE

3 Ambica Ch Bose's brick gola
4 Roobie & Co's mica dust manufactory
14 Jogeshur Laha's ghat
15 Behari Ch Sutradhur's ghat
15-1 Bathing ghat
18 Sham Ch Bose's Soorkee Mill
here is Bhowanipore road

Kenderdine's Lane—J 10

Gooreeamah-ka-gully

61, *Bow Bazar Street*

1 J W Been, J Hobson & E C Maclean
2 H E Marley & J R Godfrey
3 H E Borthwick, J W Hay and Mrs A Ferris
4 E L Serrao and M Ranger
here is Weston's street
6 J W Goodfellow
7 H. C. Stubbs
8 W Christein
9 & 10 J Rebeiro, E D'Rozario, Mrs L Young & C Bolton
11 T W Latimer, A Geeran & J P Keblie
here are Gooreeamah's and Mullungah lanes
13 E L W Haskew
14 The Sreenath Sircar's Flour Mills: L V Manley, F M D'Cruze, E P Mendes & P Brown
15 W S Swiney
16 J E D'Cruz
17 J Robertson, L Robertson & J W Driscoll
P O Letter Box
18 Temple
19 J S Aviet, Mrs L Bank & C McMullen
here is Goopeemohun Bose's lane
20 A E Noney
21 C W O' Sullivan
22 A E W Sharpe
here is Bow Bazar street

Kerr's Lane—M 13

46, *Free School Street*

1 Natives
2 B Salvadore
here is Syed Ismail's lane
4 ———
5 Natives
here is Cullinga Bazar street
13 Natives
Moulvie Abdul Malik
here is Free School street

Khalat Chunder Ghose's Lane—E 5

17, *Brojodoolal's Street*

1 Sarajendra Kumar Dutt
2 Bepin Chundra Mitra
3 ——— [others
4 Uma Churn Bramhachari &
5 Doorga Churn De
6 Nogendranath Chatterjee
7 Haricharn Dey
8 Ram Lall Bysack
9 Rungolal Bysack, Aughorlal, Rash B Sen & Kabiraj Janakinath Sen Gupta
here is Upper Chitpore road
10 Jugger Sur Dutta and Ram Doyal Ghose
11 Juggesur Shaha
12 to 15 Gobind Ch Mullick's garden
16 Ramnarain Singh
17 Haricharan Kar
18 Kamikhanath Banerjee and Boikant Nath Burral
here is Brojodoolal's street

Khengraputtee Street—G 7

110, *Old China Bazar Street*

1 Dey, Nag & Chuckerbutty
2 Prosono Kumar Nag & Co
6 S N Chuckerbutty
7 Haridas Bhuttacharjee & Co
here is Armenian street
P O Letter Box
8 Madhab Chunder Daw & Co
20 ———
26 Tarukessur Dey
Chunder Kumar & Boykontonath Gui
37 Govt Branch Telegraph Office & P N Acharjee
43 Mirmal Kapur Khettry
here is Cross street
82-83 Rakhal Dass Bhagawan Dass
120-121 Butto Kristo Pal & Co
224 Shib Churn Laha

125 Narsingha Prasad Dutt & Sons and Dutt & Co
127 Dhirendro Nath Dutta & Co
here are Bonfield's lane and Armenian street

Khetro Dhole's Lane—A 1

35, *Raja Rajbullub's Street*

1 Nocoorchunder Ghose
2 Kader Nath Dass
3 Kristo Lall Dass
3-1 Satish Krishen Dey
4 Khetter Gopal Dhole & Kanai Lall Dhole
6 Kadernath Ghose
7 Madhub Ch Ghose & Bros
7-1 Satish Ch Dutt & the Diamond Jubilee Majee Club
here is Raja Rajbullub's street

Khetter Mohun Dass' Lane

14, *Weston's Street*

2 ———
3 Golam Rahamed
4 Habebar Rahman
5 Kader Bux
6 ———
7 Lall Mahomed
8 I Statham, G Godfrey & J Sarkies
9 Behary Lal Dass
10 Mirza Kader Beg
11 J Aviet
12 J R Holme
13 Pertab Ch Dass
14 W Barridge
15 J Knight
here is Weston's street

Khyroo's Lane—J 10

11, *Weston's Street*

1 H William
2 F C Wittenbaker & V Rees
3 C Gregory, A S Nelson, R D'Cruz & Mrs M Frances
4 F Whyte & G Whyte
5 E Vetreano & H Jackson
here is Weston's street

14 Mosque
18 E W Ellaie
19-20 Mackintosh Burn & Co's stables
21 E J Henry
22 "Independent Order of Good Templars:" A Silver
23 J A Remedios
24 C O Wilson & P Brown
25 Mrs L A Martin & C Peters
26 Tailors
27 E Doris, J De Cruz, P & W Gomes
here is Weston's street

Kidderpore Bridge Road—R 18

(See *Hastings*)

KIDDERPORE

South of Calcutta

From Kidderpore Bridge, South east of Hastings

ASHOO BABOO'S LANE

130, *Circular Garden Reach Rd*

1 K P Mookerjee and Anoda Prosad Mookerjee
3 Nawab Asgar Mirza
5 Hurry Churn Ghose
here is Gurbaree road

6 Kedernath Bannerjee
7 Bycunto Gangooli
8 Assni Koomar Mundul
9 Mahomedans
here is Circular Garden Reach road

BERAPOOKUR ROAD

24, *Ramcoomal Mookerjee's street*

1 Ramdhun Mistry
4 Annoda Prosad Ghose
8 & 9 Romonath Pal
11 Tank
here is Circular Garden Reach road

16 Goverdhan Mookerjee
17 Kalachand Jana
20 Behary Lall Ghose
21 Gopal Chunder Chunder and Dinonath Halder
22 Sree Hurry Ghose
23 Mahomedans
here are Kootri, Puddopookur & Ramcoomal Mookerjee's street

BISSO BABOO'S LANE

38, *Puddopookur Street*
here is a tank

1 to 3 Okhil Chunder Mookerjee
4 to 8 Huts
12 Narain Dass Jellia and others
14 Jogat Lolit Mundle
15 Soshi Bhusan and Mohoni Mohon Pal
here is Puddopookur street

CIRCULAR GARDEN REACH ROAD

From Kidderpore Bridge leading southward towards Garden Reach road
here is Diamond Harbour road
P O Letter Box

1 to 10 Shops and huts
10-1 Hury Churn Dass
11 Police Farry
12 Khetter Mohun Ghose and Syed Mahomed Ally & Bros
12-1 Mony Mohun Ghose
12-2 Romone Mohun Ghose
13-1 Ghosh, Sarkar & Co & Khetter Mohun Ghose
13-4 Hanendra Krishna Ghose
14 Kristo Prosad Chuckerbutty
15 Depôt of Bengal Flour Mill
here is Monshatollah lane

19 "Alberta Lodge:" Public Vaccine Station, Calcutta Municipal Dispensary and Ward Nos 24 & 25: C E Rouband, W J Clear and W R Shepherd
20 Money Lal, Noni Lal, Fani Lal & Baney Lal Banerjee
21 Kidderpore Post and Telegraph Offices: Narayan Chunder Mookerjee
22 Grishchunder Addy
23 Kidderpore Apothecary's Hall: Dr N C Pal, MB
24 Kedarnath Dass
here is Dent Mission road

25 Branch depôt of Salutaris Aërated Waters
27 P D Bonerjee & A D Bonerjee
28 A M Solomon
33 "Springfield Villa:" Capt P Hill
34 ———
35 Moonshee Mah Abdool Saker
36 "Emerald Villa:"———
here is Koylasarak road

37 Autool Behary Addy
37-1———
39 Office of Overseer of Ward No 24
42 Butto Kristo Shaw
42-3 Sarut Ch Roy
here is Koylasarak road

43 "Sunny Dale House:" G C Tran Ram
44 Benoy Kristo Mundul
46 Behary Lall Sadkhan
47 Okhoy Churn Sadkhan
here is Bhookoylash road

48 Bazar
here is Budge-Budge road

54 to 56 Port Commsrs' Engine-house: B Devenish-Meares
59 Garden Reach Ch Missionary School: Revd A Stark, Secy; and H W B Moreno, BA
61 Sonnie Pharmacy: Dr Purna Ch Ghose, IMS
62 ———
63 ———
here is a lane without name
P O Letter Box

64 & 65 Gascard Bros' stable: S Gascard
66 ———
here is Haroo Ostagar's lane

67 ———
69 Bacharam Dey & Nilmoney Podder
71 to 73 Mosque and Natives
here is Sonai 2nd lane

74 L Hind
75 Ambica Churn Sircar
76 M M Dutt
76-1 Jogendra Nath Mitter
here is Sonai 1st lane

78 Gopee Mohun & Opendra Nath Bose
78-1 Mancharjee Ruttonjee
here are Tarratollah & Neemuck Mahal road

81 Cook & Co's stables
95 E Desbruslais
here is Metapookur lane

96 Port Commsrs' Kidderpore Docks
97 Tramways Co's Kidderpore depôt: J Hefferan, G Fisher & A Hippolite
here is Nollaparah lane

101 Issur Chunder Shaw
here is Berapohkur road

103 Juggodulu Shaw
106 Goberdhon Sircar
108 Binda Mohun Dutt
109 Ramchunder Sircar
114-1 E Jones
115 Umachurn Haldar & Co
here is Gurbaree lane

116 Bholanath Ghose and Rajendra
123 Prince Kamar Kada Bahadur
124 Mullick & Co
125 Capt H Edgar
126 D C Shaw
127 Kidderpore Druggists' Hall: Oghorenath Mookerjee
127-1 T E Hinton & W C Graham
here are Ramcoomal Mukerjee's street and Gurbaree lane

130 Moonshee Golam Hossain
131 M L Chatterjee's Dispensary
here is Ashu Baboo's lane

132 B N Dass, K P Mookerjee, K Abdoola & R L Shaw & Co
134 Mosque & Tramway Goomty
135 Monoolall Shaw

here is Watgunge street

143 Kanie Lall Biswas
144 R L Pundit

here is Moonsheegunge road

45 Depôts of Howrah Flour Mills Co, Ld, & Howrah Oil Mill: Mrs C H Howard & Mrs A McGrath

here is Kidderpore Bridge

DENT MISSION LANE

46, *Dent Mission Road*

1 "St Barnabas' Parsonage:"
2 Munshi Bud Juman
3 W Phillips & D Shevelion
6 Prince Mirza Mah Jalal, Bhadr
7 ——
9-1 W Cowen
9-2 ——
12 J L Peterson
13 P R Quigly

here is Ekbalpore road

14-1 Ameer Ally
14-2 Umachurn Sen
15 Ameer Serang
16 Romanath Pal
17 Bholanath Dass
23 Daroga Mahomed Buksh
24 Waheed Ali

here are Koylasarak lane and Dent Mission Road

DENT MISSION ROAD

24 *Circular Garden Reach Road,*

1 Revd A C Seal
2 "Eva Cottage:" Rev T Lobert, SJ
4 Gopal Ch Ghose
4-1 H L Hinder
5 H Nickels
8 "Owen Lodge:" W I Kearns & Miss Shelverton's Day School
9 A R Barnes & F H Barnes
10 "Camberwell Villa:" Capt C H Smith
11 E W Jewett & H O Agacy
12 Mosque
16 Sheik Ahmed
19 W Hoomon

here is Diamond Harbour road

25 Munshi Debrooden
35 Dr Mahomed Hossain
36 & 37 Sheik Sunoo, Butler
43 Mrs C Roe & Mrs W Digny
44 Golam Soban
45 W J Platts, A W Brown & A E Hart
45-1 School for Native Girls
46 St Barnabas' Native Convert Church
47 Goverdhun Sen

here is Dent Mission lane

48 ——
49 G Robertson & M Dumply

here is Circular Garden Reach Road

DIAMOND HARBOUR ROAD

1 European market

here is Orphanage road

2 Mazuchelly's bazar
3 St Stephen's Church
4 "Kidderpore House," Military Orphan School: Miss A M Bethune
5 H T Ottley
6 Hospital for Native Troops
7 Barracks of 5th Ben Cavalry
8 Mess and Officers' Quarters, 12 K I G Regt:

"*Alipore Barracks:*"

Major J C B Craster, Capt F C Laing, Lt W K Campbell, Lt M L Ferrar, Lt R J H Baddeley and Lt-Col S H Dantra, IMS

here is Alipore lane

P O Letter Box

10 to 30 Gardens and huts

here is Diamond Harbour road

31 to 44 Garden & huts
45-1 Ram Shaw
45-3 Banymadhub Dutt

here are Mominpore gully, Mominpore lane and Mominpore road

49 Moulvi Ahmed Hussain
50 Mosque
56 Bonomally Shaw

here is Budge-Budge road

57 R H McCrea, E A McCrea & A L McCrea
58 Ekbalpore Druggist Hall
59 Brojonath Dutt
60 Hurry Ch Sircar
61 T N Mookerjee

here is Ekbalpore road

68 St Vincent's Home, St Paul's Nursery for Little Boys and Daughters of the Cross
69 J Bruce
70 St Teresa's Convent School

here is Dent Mission road

72 S R Elson and A Y Kilson
73 "Ann's Lodge": H P Blackburn, Winas and Picarte, and The Kidderpore Aërated Water Co
74 C R Pitt

here is Munsheetollah lane

75 A E Caddy
76 to 78 ——
79 J L Connor

here is Gopal Krishna Ghose's lane

80 Miss M Smith
81 Narain Chunder Ghose
82 ——
83 Radha Nath & Narain Ch Ghose & Kristo Bemohinee Dassee
84 Kedernath Dass
85 Radanath Dass
86 Jodunath Dass
87 Kanie Lall Dass

here is Gungadhur Banerjee's lane

87 R L Pundit

here is Kidderpore Bridge road

DOORGADASS MUKERJEE'S LANE

45, *Watgunge Street*

1 Romonath Ghose
2 Brojo Mohun Mookerjee
3 Motilall Dass
4 & 5 Nobin Chunder Addy
6 to 12 Kally Churn Chowdhry

here is Watgunge street

EKBALPORE GULLY

41, *Ekbalpore Road*

A range of huts

EKBALPORE LANE

7, *Koylasarak Road*

1 Abdul Goldar

here is Mominpore road

6 Sheik Ram Jan
7 Abdool Gunny Serang
9 Abdul Wahed Khan
12 to 15 Mohamed Kahil
16 Mosque & Moulvi Abdoolah
17 Abdul Gofur
18 Ebrahim Butler
19 & 20 Rajendra Chunder Ghose

here are Ekbalpore gully and Diamond Harbour road

25 Abdul Rahman
26 Mrs M Dyer (midwife); & W Dyer

here is Mominpore road

30 to 40 Huts

here is Koylasarak road

EKBALPORE ROAD

65, *Circular Garden Reach Road*

9 & 10 Abdul Razad

here is Dent Mission road

11 J W Moulton
12 Haneef Sowdagar's family
18 R Simpson
20 Maslim Serang
21 D E Smyth
23 Baney Madhub Mukerjee
24 W H Burke & A G Manuel
26 Mrs R Campbell
33 J M Conway
34 F G Lawrie
35 J McMinn & J Doyle
36 Major R Monks & H E Frizoni
37 J M Saintyves

here is Diamond Harbour road

40 "Airy Hall:" T Griffin

here is Ekbalpore gully

43 "The Retreat:" W N Simpson
44 & 45 Mrs P Lambert & Miss McQueen
46 "Ashford House:" Capt J E Sandilands
47 P M O'Coughlin
50 "Eleanor Cottage:" Mrs M A Leopold
51 "Stanstead House:" ——
58 ——
59 "Rosenau:" E J Nickels and J Malborough
60 J E Parker
61 Tula Ram Dass
62 Abu, Serang

here is Mominpore road

68 T H Ribbins
70 Mosque and burial ground

here is Circular Garden Reach road

GOPAUL KRISHNA GHOSE'S LANE

78, *Diamond Harbour Road*

1 Punalall Bose
1-1 Nafor Chand Bose
3 Wooma Churn Sircar
4 P M Ghose
5 & 6 Upendra Lall and Mohindra Lall Biswas
7 to 9 Kedar Nath Ghose
10 Umesh Ch Bose

here is Monshatollah lane

GUNGADHAR BANERJEE'S LANE

84, *Diamond Harbour Road*

1 Kanaye Lall Dass
2 Mottylall Addy
3 Punchanan Chatterjee

here is Tarufdar's Tank 1st lane

4 Doorga Dass
5 J N Mookerjee & K N Mukerjee
6 Benoye Chunder Chatterjee
7 Kissory Mohun Dass
here is Monshatollah lane
8 Kissory Mohun Banerjee
9 Tincowry Mistry
here is Tarufdar's Tank 2nd lane
10 Kassy Ghosal
11 Tarini Churn and Ambica Churn Chatterjee
12 Bewah Doyal
13 Purnanandan Pal
14 Gopal Nath Nayiah
here is Diamond Harbour road

GURBAREE LANE

131, *Circular Garden Reach Road*
1 & 2 Omesh and Sham Pal
3 Hindoo Mess
4 Ghooshy Chander Dass
5 Anundo Churn Dass
6 Aubinash Chander Pal
6-1 Mohendra Nath and Debendra Nath Pal
here is Ramcoomal Mukerjee's st
8 Govinda Ch Dass
9 Nobo Kumar Allony
10 & 11 Prince Kumar Kadur
here is Circular Garden Reach rd

GURBAREE ROAD

39, *Watgunge Street*
1 "Apna Cottage:" O R Watkins
2 Cabulees
4 Sadhu Churn Addy
5 Seetul Ch Dey
6 Netye Churn Shaw
7 P A Manuel
9 ——
10-1 Umakally Mookerjee
11 & 12 ——
here is Nazir Mahomed Ghat Manjee's lane
13 J Alexander
13-1 Surresh Ch Mookerjee and Bros
14-1 Coach factory
14-2 Punna Nath Banerjee
17 Okhoy Ch and Kedarnath Bannerjee
here is Ausho Baboo's lane
19 Bepin Behary Koyal
20 Busonto Kumar Chatterjee
21 Gopal Chunder Mookerjee & Jebun Hurry Mookerjee
23 Hurry Ch Paul
25 ——
here is Juggarnath Sircar's lane
27 Hiron M Pramanick
28 A E Lewer
29 "Bow Woodvilla:" M J Rodrigues & W J Martin
30 "Pansy Villa:" R J Keys
31 "Dalhousie Villa:" J Moon
here is Watgunge street

JUGGERNATH SIRCAR'S LANE

42, *Watgunge Street*
1 & 2 Huts
3 Rajikar Ch Dutt
4 Nithy Ch Dutt
5 B N Bhuttacharjee
6 Bhubon M Mondle
7 Nabadib Ch Dass
7-1 Doorga Dass Mukerjee
here is Gurbaree road
10 Mohendra Nath Banerjee
here is Watgunge street

KOOTREE ROAD

1, *Berapookur Road*
1 Gopal Chunder Chunder
2 Autul Ch Mondle
3 Surendro N Sing
5 Umachurn Boyrige
here are Nolaparah and Sustitollah roads
12 to 16 Huts
here are Puddopookur and Ramcomal Mukerjee's streets, also called Berapookur road

KOYLASARAK ROAD

36, *Circular Garden Reach Rd*
1 to 4 Huts
5 ——
here is Koylasarak lane
8 ——
here is Ekbalpore lane
12 Dr Sutto Chunder Mukerjee, LMS
13 Mugbill Serang
16 Mosque
here is Circular Garden Reach rd

LUCKHINARAIN GUNGE GULLY

27, *Watgunge Street*
1 Rajkristo Moira
2 Brindabun Mohun & Co's rice godown
3 Brojendra Nath Mitter
5 Monindra Lall Gupta & Bros
6 Bama Sundory Dabee
7 Jogendra Nath Banerjee
9 Hindoo Mess
10 Gobinda Chunder Dass
11 Bama Sundory
here is Watgunge street

MOMINPORE GULLY

53, *Diamond Harbour Road*
1 A range of huts
here is Mominpore road

MOMINPORE LANE

56, *Diamond Harbour Road*
2 Meerally Mundol
3 ——
4 Radha Madhub Dass
5 Mrs D A Isaacson
6 Atul Ch Banerjee
7 Noor Mohamed
8 to 10 A range of huts
here is Budge-Budge road
27 Mosque
32-1 Kally Ch Karmokar
here is Diamond Harbour road

MOMINPORE ROAD

61, *Ekbalpore Road*
1 D Shevelin
2 Ekbalpore Thannah, Section L: Inspr H Creais
here is Ekbalpore lane
4 Shooker Mohomed
5 Rajab Ally Serang & Mosque: Moulvie Anar Ally
6 Ashman Mansker
8 Golam Rahman
here is Budge-Budge road
19 Rahman Ally
20 Hurry Churn Mondol
23 Omer Ally Ostagar
24 Wazir Ally
25 Sham Kasub
32 Ally Modeen Tindal
33 Shaik Golam
34 Amjoo Serang
35 Abdool Gofur
36 Abdool Rahman
here is Ekbalpore road

MONSHATOLLAH LANE

15, *Circular Garden Reach Rd*
1 Nebaran Ch Mookerjee
3 Kedarnath Dass
4 Behari Lal Sen
5 A Miller
6 Rev A Stark
7 W F Hughes
8 Sreekanto Mukerjee
9 Rahkal Chunder Shaw
10 Nondo Lall Kundoo's family
11 Jogendra Nath Biswas
12 Jodoonath Mitter
13 Abinash Chunder Mitter
14 & 15 Rajkumar & Prosonnokumar Dey
15-1 Jibun Kristo Mohun's widow
16 Chooneenath Addy
17 Tincowrie Mookerjee
18 Aukhoy Churn Karmokar
19 Mohesh Chunder Boral
20 & 21 Dr Bamachurn Chuckerbutty
22 Hurry Mohun Banerjee & Bholanath Khettri
23 Chunder Madhub Ghose
24 Bany Madhub Sircar
25 Jogendra Nath Sircar
26 Peary Nath Sircar
27 Degoo Mull
29 Bisseswra Karmokar
here is Gungadhur Banerjee's lane
30 Money Lall Sing
31 Issur Ch Dutt
32 Nebaran Ch Ghose
33 Wodoy Churn Mal
here is Gopal Ghose's lane
36 Ram Churn Karmokar
37 Setul Ch Dey
38 Troylucko Nath Kurmokar
39 ——
39-1 Ridhoy Nath Deb
here is Diamond Harbour rd
40 Ram Ch Bhuttacharjee
42 A M Macdonald
43 Kamykha Nath Roy
52 Doorga Churn Dass
53 Nepal Ch Ghose
54 Preonath Mozumdar
55 Bholanath Mitter
56 Mohendra N Bose
57 Mohendra Lal Banerjee
58 Ram Ch Ghose
59 Booth Nath Pal
60 Bacharam Ghosal
61 Jogin Ch Sircar
62 Koylash Ch Sircar
63 Bonomally Karmokar & Khetter Mohun Ghose
64 Prankristo Mondle
66 Hurry Hor Sircar
68 Madhub Ch Bose
69 Khetter Koomar Dey
70 Mohin Ch Karmokar
72 Bhuban Karmokar
73 Kallydass Mitter
75 Monmotho Ghose
76 Monmoth N Ghose
77 Satcowri Mookerjee
78 Grish Chunder Deb
79 Upendra Nath Bhuttacharjee
80 Amulya Churn Banerjee
81 Ramnarain Mistry
82 Khetter Mohon & Nobin Ch Biswas
83 Nofur Ch Bose

84 Satcouree Joggy
here is Circular Garden Reach rd

MUNSHEEGUNGE ROAD

145, *Circular Garden Reach Rd*

1 Shaik Imdad
2 Wooma Soondoree & Kaminee Soondoree Dassee
3 Shama Ch Chowdry
4 Nirode Coomar Banerjee
4-1 Bhuban Mohun Mondle
4-5 Nirod Kumar Banerjee
5 Golock Mitter
5-1 Brojo Nath Dutt
5-2 Soorkey mill
6 Tramways Co's store-yard
6-1 ——
6-2 Nafar Ch Pal
7 Bhyrub Chunder Dass
8 Nitto Gopal Ghose & Asutosh Nundy
9 Belasawa Bewah
9-1 Kala Chand Bose
10 Autal Mullick
10-1 Rice golah
11 ——
here is Garden Reach road
13 Kader Nath Chatterjee
14 & 15 Wood golahs & shops
16 Ram Chunder Singh
17 Kobeer Kumar Banerjee
18 Potit Pabun Mitter
26 Nitto Gopal Ghose
27 Deno Nath Mitter
30 Nofur Chunder Pal & Co
31 Nirod Kumar Banerjee
32 ——
here is Nitto Gopal Ghose's lane
33 — —
33-1 Nilcomol Kooch
33-2 Abjal Khan
35 Aukhoy Sen
35 Hurrish Chunder Mookerjee
here is Circular Garden Reach rd

NAZEER MAHOMED GHAT MANJEE'S LANE

11, *Gurbaree Road*

1 Tank
2 Mosque
3 Abdul Sowdagar
5 Akbar & Abdul Serang
6 Ismail Serang
7 Tolsee Sircar
8 Laskar Mistry
9 Jogendro Nath Dass
10 Bhubun Mohun Dass
11 Sreekristo Ghose
12 Govind Chunder Mookerjee
13 Umesh Chunder Bose
14 Rash Behary Pal
15 Purna Chunder & Gosto Behary Addy
16 Ambika Churn Chuckrabatty
17 Rungalall Dass
18 Romanath Dass
here is Puddopookur street
19 Shamachurn Roy
——
21 Doyal Chand & Gopal Chand Gyan
Dr Rakhal Chunder Dass, LMS
22 Nocul Chunder & Nuffur Ch Dutt
29 Panchcowry Chandra
30 Ram Chunder Dey
31 Narain Chunder Singh
32 Rameumar Dey
33 Gopal Chunder and Bhubun Mohun Mundle
34 Bissonath Mundle
35 Khetter Mohun and Bolie Chand Dey
36 Kedarnath Dass
37 Baggabutty Churn Mookerjee and others
39 Hurrydass Dass
40 Mutter Mohun Bala
42 Secundro Ostagar
43 & 44 Mahomed Serang
47 Jegum Bibi
48 Assub Serang
49 to 51 Munshi Allimuddin
here is Gurbaree road

NEMUCKMEHAL GHAT ROAD

Circular Garden Reach Road

1 Jogendro Nath Bose
2 J C Coxe, A C Coxe, C A Coxe & Coxe and Co's Workshop
here is Garden Reach road

NEMUCKMEHAL GHAT

here is Garden Reach road
Huts & Stables
3 D Mackinnon
here is Circular Garden Reach road

NITTO GOPAL GHOSE'S LANE

32, *Munsheegunge Road*

A range of huts

NOLAPARAH ROAD

8, *Kootree Road*

1 ——
2 Tincowrie Banerjee
3 Soorjee Cumar Banerjee
4 Nibaran Ch Dey
5 Govind Chunder Banerjee
here is Nolaparah road

PIPE ROAD

36, *Circular Garden Reach Road*

1 Shops
2 Building under construction
3 & 4 H R Vincent
8 & 9 R B Maclaren
here is Dent Mission lane
11 & 12 R Henderson
12-1 T A Ross
14 T Griffin
16 Building under construction
here is Circular Garden Reach road

PUDDOPOOKUR SQUARE

38, *Puddopookur Street*

1 & 2 Hem Chunder Banerjee & Kally Prosunno Banerjee
3-1 Surat Chunder Banerjee
3-2 Kally Prosano Banerjee
5 Jodunath Prodhan
6 & 7 Woomesh Ch Mookerjee
8 Chunder Coomar Banerjee
here is Puddopookur street

PUDDOPOOKUR STREET

32, *Watgunge Street*

1 Temple
2 Khetter Mohun Biswas
3 Benode Behary Banerjee
4 Amrita Lall Dutt
5 Rajendra Nath Banerjee
6 Ram Doyal Sircar
7 Hem Chunder Dey
8 Koruna Moy Gangooly
9 Accorynath Singha
12 Rote Kanto Sircar
13 Rai Dwarkanath Mookerjee, Bahadur
14 "Mohonchand House:" Tara Paddo Ghose
here is Puddopookur east lane
16 T P Ghose's stables
17 Brojonath Dass
18 Nobin Chunder Dass
19 & 19-1 Nittro Lall and Sosi Bhuson Sing
21 Dinonath Mookerjee
22 Nobo Dip Chundra
23 School for Native Children
24 Nobin Ch Dutt
here is Nazeer Mahomed Ghat Manjee's lane
26 Purnoo Ch Banerjee
27 Rash Behary Pal
28 ——
29 Preonath, Gyanendra Nath, Jogendra Nath, Bhupendro Ch & Jotendro Bose
30 Lucky Narain Laha
31 Mohendra Nath Mullick
here is Ramcomal Mookerjee's st
33-1 B R Engelbregt
34 Akhil Ch Banerjee
35 Wooma Ch Sadkhan
36 Radhicaprosad Audicary
37 Jodoonath Shaw
here is Bissoo Baboo's lane
39 Narain Ch Banerjee
here is Puddopookur square
41 Temple
42 Shops
43 Public Union Study
here are Lukhi Narain gully and Watgunge street

PUDDOPOOKUR EAST LANE

15, *Puddopookur Street*

4 Tarapodda Ghose
5 Bepin Behary Shaw
6 Kunjo Behary Pal
7 Narain Ch Dass
8 Nursing Lall Seal
10 Poran Ch Chunder
here is Watgunge street
13 Chinese
14 Joygopal Ghose
17 Temple
here is Puddopookur street

PUDDOPOOKUR WEST LANE

1, *Sustitollah Bye-lane*

1 Gopal Chunder Seal
2 Watgunge Post & Telegraph Offices: Sub-Postmaster, Jogendro Ch Chunder
3 Pran Kristo Mookerjee
4 Rajcoomar Dutt
5 to 9 A range of huts
10 Nitto Gopal Dutt
11 Behary Lall Seal
12 Bhobun Chand Sadukhan
14 Nitto Coomar Bose
17 Prosono Survadicary
18 Hurry Chunder Sadoo
19 Dino Nath Banerjee
here is Bissoo Baboo's lane

RAMKAMAL MOOKERJEE'S STREET

143, *Circular Garden Reach Rd*

1 Gopaljee Thacoor
2 Chikkan Lall Banerjee
3 ——
here is Gurbaree road
4 Oghurnath Mukerjee
5 Autul Ch Mukerjee
6 Jogendro Nath Mukerjee

7 Nepaul Ch Mukerjee
8 Profoolo Ch Mukerjee's widow
9 & 10 Annada Prosad Dass
11 Uma Ch Mondol
12 Jogendro Nath Banerjee
13 Bhagobatty Ch Chatterjee & Nobin Ch Banerjee
14 Rakhal Chunder Mookerjee
15 Bhogobutty Churn, Baroda Ch, Bogala Ch & Addya Churn Chatterjee
17 Bepin Beharee Patra
18 Ram Chunder Karmokar
19 Rajcoomar Mundol
20 Hurrish Chunder Biswas
22 Russick Ch Mundol
23 Haradhun Karmokar

here is Puddopookur street

24 Madhub Chunder Karmokar
25 Nemi Chundra Mullick
27 Biman Behary Sircar

here is Pitamber Sircar's lane

28 & 29 Narain Seal's Timber Yard
30 Bhogobun Ch Mookerjee
31 Madhub Chunder Mundol
32 Chunder Coomar Sing
33 Gopal Chunder Dass
34 Dinonath Sing
35 Shama Churn Banerjee
36 Chunder Ch Banerjee
39 Sasi Bhusan Bhattacharjee
40 Annada Prasad & Ambica Prosad Dass [Dass
41 Timber yard and Madhub Ch
43 Kidderpore High School

here are Gurbaree lane and Garden Reach Road

SUSTITOLLAH ROAD

11, *Kootree Road*

1 to 10 Port Commrs' Buildings

here is Garden Reach road

11 Quarters for Port Commrs' Police
12 Port Commrs' Clerks' Office
13 Surjo Coomar Seal
14 Gour Mohun Chunder & Nibaran Ch Banerjee
15 Pran Kissen & Radha Kissen Mookerjee
16 Rajnarain Dutt
21 Nitto Gopal Dutt
22 Kunjo Behary Dey
23 Bhobun Chunder Halder
26 Nibaran Ch Banerjee

here is Kootree road

SUSTITOLLAH BYE-LANE

1, *Sustitollah Road*

1 Soorjee Coomar Seal
2 Jodonath Dey
3 Kanye Lall, Hera Lall and Fani Lall Chunder
4 Bholia Chand Chunder
5 Annoda Lall Chunder
6 Nittro Lall Chunder
7 Chunder Mohun Dhur
8 Radha Bullubh Seal & Bros
9 Radha Bullubh Chunder
10 Moorari Mohon Seal & Bros
11 Heeramohon Seal

here is Sustitollah road

SONIE 1ST LANE

77, *Circular Garden Reach Road*

1 Ram Chunder Ghose
2 Mohesh Chunder Ghose
3 & 4 Kedar Nath Ghose
5 Bandaram Ghose
6 Munna Mirza
7 Sheik Emdad Ally
9 Sheik Abdul Kadir
10 Mosque

here is Sonie road

14 Jamorodeen Ostagar
15 Munshi Tamzuddeen
19 Grish Chunder Ghose
20 Bancharam Ghose
21 & 22 Debendronath Ghose
23 Church of Scotland Ladies' School
24 Cooly Office [Dass
26 Annoda Prosad & Jebun Ch
27 Doyal Ch Ghose

here is Sonie 2nd lane

SONIE 2ND LANE

73, *Circular Garden Reach Road*

1 Abonoo Ostagur
4 Abas Khan
5 ———
6 Moonshee Abdullah
10 Abdul Rajub
11 Hingoo Meah
12 Dinonath Roy
13 Rajkristo Sircar
16 Ramanath Roy & Koylash Ch Shaw
17 Shaik Dinoo
18 Hossain Alli, tailor
19 Shaik Jamoroodeen

here is Sonie road

SONIE 3RD LANE

61, *Circular Garden Reach Road*

3 Dino Nath Day
7 Banee Boyragee
9 Mohendra Lall Chandra
11 Modhusudden Iheree
17 Preonath Dass
18 Ram Kumar Dass
21 Ram Kumar Mondol
25 ———

here is Sonie road

34 Modendra Lal Dass
36 ———
62 to 64 Nawab Peary Sahib

here are Sonie 3rd lane and Circular Garden Reach road

SONIE ROAD

9, *Sonie 3rd Lane*

8 Tempie

here is Sonie 3rd lane

14 Abdool Ostagar
15 to 29 Huts
30 Mathoo Duftry & Shaik Osman Mistry

here is Sonie 2nd lane

33 Syed Asmad Hussain

here is Taratollah road

35 to 48 Huts

here is Sonie 2nd lane

49 Khairat Ullah
52 Saboo Oostagar
53 Oosman Mondol
54 Sarut Ch Mitter
55 Baney Madhub Mitter
56 Mosque

here is Sonie 1st lane

57 to 60 Huts
61 Manick Ch Mondol
62 Benode Ch Dass
63 Cheytun Shaw
67 Meerza Hossain Khan

here are Sonie 3rd lane and Sonie road

TARUFDAR'S TANK 1ST LANE

Gungadhur Banerjee's Lane

A range of huts

WATGUNGE STREET

140, *Circular Garden Reach Road*

1 Anbinash Ch Pal
2 to 5 A range of shops
6 Unani Medical Hall: Hakim Mobarak Ally

here is Nittagopal Ghose's lane

9 Raj Kristo Banerjee
10 Sonut Kumar Banerjee
11 Koylash Chunder Pundit
12 Sotoo Behari Mookerjee and Kabeer Kumar Banerjee's Oriental Medical Hall: S A H Zahir Ally
13 Sirphal Barrike & Co
14 A range of shops
15 John Teil & Co's tannery: H E Jones, Mrs T C Barlow and T H B Jones
16 Suburban Police, Section M: Supdt H C Haultain & Inspr J Goss
17 Marquis Hotel: A Hunt
18 Burma Mily Police Depôt: A L Bose and A T Mitter
24 & 25 Shops
26 Jogendra Nath Sircar & Saruth Ch Banerjee
27 Nundo Lall Dass

here are Garden Reach road and Lukhinarain gully

28 Shops
29 P C Ghose & Co & Kristo Lal Shaw
30 N L Dey & Co

here is Puddopookur street

32 J N Shaw
34 Mosque
35 Timber-yard
36 Dey & Co, "The New Homœopathic Dispensary"

here is Puddopookar East lane

37 to 39 Huts and shops

here is Gurbaree road

43 "Lily Villa" No 1: T East and A East
40-1 "Lily Villa" No 2: Capt Andrews
41 Koylas Chunder Sadkhan
42 The New Medical Hall: S C Mookerjee

here is Juggernath Sircar's lane

43 Calcutta Aërated Water Co's Bch Depot
44 The New Medical Hall: S C Mukerjee
45 Sheik Johouree
47 Jeet Narain Singh
49 M L Mukerjee

here is Doorgadass Mookerjee's lane

53 N C Gangooly

here is Circular Garden Reach rd

King's Road

(See *Howrah*)

Kishory Lall Mookerjee's Lane--D 4

43, *Cornwallis Street*

1 Surendro Kumar & Nemye Ch Mookerjee
2 Mutty Lall Dey
3 Radha Canto Mitter

4 Ram Chunder Gorrye
5 Golamychurn Gorrye
here is Cornwallis street

Koilah Ghat Street—L 12

14, *Strand Road*

1-3 Inspector-General of Ordnance, Bengal Comd; Mily Dept, Office of Acct-Genl, Mily Dept; Office of Controller of Mily Accounts, Bengal Command; & Office of Pay Examiner, Bengal Command
1st floor: Ordnance Branch, Clothing Branch and Commissariat Accounts Branch
2nd floor: Office of Contlr of Mily Accts, Accts bch
Ground floor:———
here is Bankshall street
4 & 5 Criterion Restaurant & G F Kellner's branch office
6 ———
here is Dalhousie square, west
7 General Post Office: Presy Postmaster; The Director-General of Post Office of India; Comptroller P O; Money Order; Post Office Savings Bank and Stock Depôt
1 Port Commissioner's Office: J H Apjohn
here is Strand road

Komedan Bagan Lane—N 14

25, *European Asylum Lane*

2 F C Overitt
2-1 T H Wood
2-2 ———
here are Moulvi Abdool Luteef's and Aga Mohamed Mendi's sts
9 B DeCastro
11 J McGuire
13 Moulvie Najibuddin Ahmed
15 & 16 Munshi Ismat Ali
16-1 J K Guest
22 Sheik Khoda Bux
23 Munshi Matlab Hossain
27 Sheikh Asdullah
here is European Asylum lane
31 Prince Wahajuddin
32 J McLean
33 T Foster
34 Ko Shwe Loon
35 Ashan Khan
36 E V Burns
37 Munshi Abdul, M Y & M I Ally
39 Munshi Mohinuddin [sain
39-1 Moulvie Sahiet Ebne Hos-
40 Munshi Akbar Ali
41 Mosque
42 Munshi Md Abdul Shukur's family [Ahmed
43 Moulvie Habibur Rahman
here is European Asylum lane

Koomartoolee Street—B 2

1, *Bunomalee Sircar's Street*

1 Hurro L Shaw's rice godown
2 Radhika Prosad
3 Doorgaprosad Sen, Neshi Kanta Sen, Kobiraj; and Amrita Lall Chatterjee
4 Biprodass and Anonto Dass Pal
4-1 Issurchunder Pal
4-2 Nobinchunder Pal
4-3 Temple
5 & 6 Bejoy Ruttna Sen, Kobiraj, & Dispensary
here is Madhoo Pal's lane
7 Nayan Chand Chatterjee
8 Benode Chander Sen, Kobiraj
9 Bhagabati Sen's Dispensary
10 Russick Lall Dass
here are Strand road and Koomertoolee Bathing ghat
16 & 17 Bhagaprosonno & Guroo Prosonno, Kobiraj
18 Rice godown: Junmenjoy and Sree Nath Kundoo
19 Gobindo Nath Chowdry and Issurchunder Shaw's rice godown
20 Ramon Chunder and Ramapudo Shaw
20-1 Hari Nath Paramanick
21 Behary Lall Shaw
22 Kalee Nath & Ramgopal Shaw
here is Bunomalee Sircar's street

Koraburdar Lane—M 13

19, *Free School Street*

1 Moulvi Abdul Quahar
2 Gya Dutt
2-1 Abinash Ch Dey
5 & 6 ———
here is Fenwick Bazar st
7 Ground flat: S Wyse & Co and A V Coelho
11 & 12 New Municipal Market
here is the New Market
14 & 15 Godowns
here is Free School street

Koylasarak Road

(See *Kidderpore*)

Koylash Dass's Lane—C 3

225, *Musjeedbaree Street*

1 Sreenath Dass
3 ———
4 Gopal Ch Chuckerbutty
5-1 Peary Mohun Bagchi
6 Womeshchunder Kurmokar
6-1 Harri Dass Kurmakar
7 Harichurn Pal
8 ———
here is Musjeedbaree street

Koylash Shaha's Lane—F 6

Mooktaram Baboo's Street

1 Madhab Ch Kowar
2 Hera Lall Shaw Ramdoyal Ghose
3-1 Mohamaya Dassee
3-2 Hurri Dassee
5 Bholanath Rai
6 Beni Madhub Dutt
here is Mooktaram Baboo's street

Krepanath's Lane—B 2

65, *Shobha Bazar Street*

1 Bhagaban Ch Roy's stables
2 Satish Chunder Gossain
3 & 4 Sita Nath Sirdar
5 Grish Chunder Dass
5-1 Kader Nath Novis Municipal Water Tanks
here is Nundoram Sen's street
7 Gopessur Mookerjee
8 Benodebehary Shaw
9 Satish Ch Kundoo
here is Brahmunparah lane
11 Saroda Prosad Dhole
12 Kerun Chatterjee & Saroda Prosad Mookerjee
13 Kedar Nath Biswas
14 Huts
here is Russick Lal Ghose's lane
15 Kissorie Mohun Roy
here is Sobha Bazar street

Krishna Singhee's Lane—F 6.

142, *Manicktollah Street*

1 ———
2 Bunnomally Nawn's flour mill
3 Obhoy Ch Dutt
4 Nepal Chunder and Charu Ch Naw
5-7 Dr Madhub Kristo Dass, Dr Kedar Nath Dass, MB; and Jadob Kristo Dass
8 Sham Lall and Russick Ch Naw
9 Simla Bazar
14 Jogindronath Dass
here is Beadon street
15 Kanaye Lall Bysack
16 Purno Ch, Opurbo Ch, Atool Ch and Okhil Ch Ghose
17 Omar Nath Singh
P O Letter Box
18 Kartick Ch Nawn
19 Jodunath Bose
20 Girish Ch & Purno Ch Ghose
21 Khetter Mohun and Modun Mohun Bysack
22 Nripendra Bose
23 Khetter Nath Bose
25 Temple
26 Doorgadass Dey and Behary Lall Dass
27 Behary Lall Dass
28 Ambica Ch Bose
30 Gopal Ch Mookerjee
30-1 & 31———
32 Mutty Lall and Omrito Lall Ghose
here is Beadon street
33 Rai Bonomally Chuckerbutty, Bahadur
34 Opurbokristo Bose
36 Dr Heera Lall & M K Nawab
37 Amulla Ch Banerjee
38 Chundernath Nag Chowdhury
here is Manicktollah street

Kristo Laha's Lane—K 11

12, *Gobindo Sircar's Lane*

1 Butto Kristo Singh and Preonath Mitter
2 G Nag
3 K L Dey
3-1 Jadub Ch & Shoshee Bhusan Mookerjee
4 Nundolall & Gobindo Ch Laha
5 Kristodass Laha
6 Hurrydass Pyne, Benode Beharry Dass & Bunko Behary Pyne
7 Shib Ch Dutt
here is Gobindo Sircar's lane

Kristodass Pal's Lane—F 6

69, *Baranussee Ghose's Street*

1 Gopal Chunder Burmon
2 Shoshi Bhusan Saddee
3 Kissory Mohun Banerjee
4 Chundercoomar Bose
5 Dhan Kristo Banerjee
6 Bama Ch Chuckerbutty

7 Behari Lall Sett
here is Chore Lagan lane
8 Hari Ch Ghose
9 Gaya Prosad Chunder
here is Kristodass Pal's 2nd lane
10 Pran Kristo Sil
11 Tincowry Ghose
12 Sridhar Rakhit
13 Bepin Behary Dawn
14 Modhoo Moni Dassi
15 Sham Chand Dey
16 Mohindro Nath Mullick
17 Gobindo Ch Gangooly
18 Benode Behary Pramanick
19 Aukhoykumar Pal & Bros
20 Kallychurn Bhur
21 Charuchunder Mookerjee
22 Panchcowrie Pal
23 Haradhon Mookerjee
25 Ramkristo Mondol
26 Kristo Ghose & Bros
28 Sarat & Saroda P Chatterjee
29 Temple
29-1 Kedar Chunder Pal
29-1-1 Makham Lall Bose
29-2 Charu Chunder Pal
29-3 Amrito Lall Pal
29-4 Ragendra Lall Paramanick
here is Baranussee Ghose's street

Kristo Ram Bose's Lane—A 1
77, *Sham Bazar Street*
1 Mohendra Narain Bhabasagore, Koviraj
2 Nundo Lall Bagchi
3 Omritolall Pal
3-1 Darikanath Newgy
4 Kedar Nath and Brojo Nath Ghose
5-1 Raja Jautish Prosad Gargo
here is Khetter Mohun Ghose's lane
6 ——
6-1 Kali Ch Mozumdar
7 Hem Ch Mitter
8 S M Koomodini Dassee
9 Aughore Nath Aush
9-1 B N Aush
10 Woopendra Nath Biswas
11 Mohesh C Nayarutna, Manindranath & Manmotho Nath Bhattacharjee
12 Huts
13 Ashini Coomar Sen
14 Dookhiram Bhur
14-1 Shoshee Bhuson Soor
15 Degumber Seal
16 Jodu Nath Seal
17 Shib Narain Bhuttacharjee
18 Mothura Nath Banerjee
19 Benode Behary Dey
20 Koylash Ch Srimani
21 Tarapodo Dallal
22 Khetter Mohun & Kristo Lall Dass
23 Natives
here is Bolaram Ghose's street

Kumboliatollah Lane—A 1
1, *Shampookur Street*
1 Woomesh Ch Bose
2 Kisory Mohon and Khodyram Nundun
3 Joalla Prosad Dichit
4 Issurchunder Dass
5 & 6 Huts
7 Preo Nath Lahiri
8 to 13 Huts
here is Raja Hurrendro Krissen's lane
14 Surat Lall and Jebundhone Mookerjee
15 Pitumber and Otul Ch Bose
16 Satish Ch Chatterjee & Debendra Nath Banerjee
17 Nittogopal Ghose, Woomesh Ch, Asootosh Deb, Situl Ch & Sarat Ch Bose
here is Shampookur street

Kunno Lal's Lane—E 5
45, *Burtolla Street*
1 Kali Charun Sett and Bunsi Dhur Sett
2 Behary Lall Addy
2-1 Thakmal Bachoo
3 Kunno Lall Misser
4 Satta Batee Dasse
5 Sreekristo Khettry
6 Ramchurn Naik
7 Mohesh Ch Dass
8 Monohor D Khettry
9 Premsook Dass
here is Burtollah street

Kupalleetolah Lane—J 10
(See *Weston's Street*)

Kurballa Tank Lane—C 3
141, *Upper Circular Road*
1 Annakally Dassee
2 Bhabani Ch Ghose
3 Soshi Bhusan Dey
4 Motty Lall Chatterjee & Adya Nath Chatterjee
5 Narain Chunder Chatterjee
6 Poorno Ch Sing
7 Upendro Ch Ghose
8 Chundra Nath Mookerjee
8-1 Sagore Ghose
9 Kallychurn Dass
9-1 Hori Dass Dass
10 Madhub Ch & Norohurry Seal
11 Koilas Chunder Paul
11-1 Ramjiban Mukerjee
11-1-1 Hara Lall Banerjee
11-2 Abinash Ghose
12 Narain Dass
13 Grish Ch Ghose
14 Dwarkanath and Jadoo Nath Kundoo
15 Mothura Nath Kundoo
16 Benode Behary Boral
17 Sarodaprosad Shome
18 Modon Mohun Pattock
19 Behary Lall Ghose
20 Khetter Mohun Dey's garden
21 Krishna Chundra & Asutosh Bose
21-1 Issur Cbunder Ghosh
22 Nundo Kissore Shaw
23 Parbati Ch De
24 Jadu Nath Pyne
24-1 Obhoy Churn Chatterjee
24-1-1 Aupoorbo Kristo Dass
24-2 Hara Chand Chatterjee
24-3 Durgadass Chandra
here is Beadon street

Kureembux Khansamah's Lane—M 13
20, *Wellesley Street*
One line of huts
here are Cullingah Bazar and Wellesley streets

Kurryah Bazar Road
193, *Lower Circular Road*
(24-*Pergunnahs side*)
1 Janokee Nath Halder
2 Dwarkanath Singh
3 Chinta Harrun Dutt
4 A range of godowns
5 Shaik Kaloo
6 Mahomed Ally
9 Munshi Ugbar Alli [walla
10 Shaik Karramut Chumra-
11 Osman Sircar
here is Jannuggur 1st lane
15 Kartick Halowai
16 Dinbondhu Dey
17 Obinash Ch Dey
18 Balchand
19 Narain Ch Pal
here are Jannuggur, Tiljalla and Jhowtollah roads
20 Khodabux Meah
P O Letter Box
21 Hurry Chand Dass
21-1 Khablal Shah
22 ——
23 Mosque
27 Abdul Hakim
28 Kali Prosad Dutt
34 ——
37 Shaik Sanoo
38 ——
39 Mrs J M Vetriano
42 Wazeer Gulsar
43 Ahmed Khan
here is Kurryah road
44 Kali Puddo Dey
45 Audhone Mullick
46 Seeram Ch Dey
47 Srinibas Shaw
here is Lower Circular road

Kurryah Road
43, *Kurryah Bazar Road*
3 Church of Scotland Cemetery
here is Goristhan road
4 Dinoo Dawn
5 Ram Chunder Malakar
6 Nogendro Nath Bose
7 Radha Nath Addy
11 Munshi Mahomed Hossain
12 Radhanath Addy
13 A G Nicholls
14 Peeroo Butler
15 Moulvie Abdool Latiff
16 Munshi Baharullah
17 Mahomed Koyam
23 Mosque
here is Chamroo Ostagur's lane
25 Munshi Meer Ally
here is Corum Hossain Doctor's lane
33 Shubraty Sheikjee
37 Shureef Beebee & Musjid
38 Shaik Ebrahim
here is Balookuchuck's lane
39 Kali Dass
51 Kurryah Dispensary
here is Meher Nuskar's lane
52 Ballygunge Thannah, Sec H: Inspr Panna Lall Bramachari
58 Mosque
59 Goberdhone Dass
60 Jadu Dass
78 Haniff Shaikjee's Bazar
81 Akbar Munshi
92 Shama Churn Mookerjee
here are Jhowtollah and Old Ballygunge roads
93 ——
94 Mosque
here is Ahereepookur road
96 Begums
100 Dinendro Narain Ghose

101 Shib Ch, Grish Ch, Khetter Mohun, Preonath, Saroda Prosad, Panchoo Gopal and Promothanath Dutt

here is Begbagan lane

103 Mahtab Ch Shaw
106 Grish Ch Biswas
118 Lokhi Kunto Mookerjee
119 Koylash Ch Biswas
121 Mogul Jan
122 Shaik Mahomed Hossain
123 Shaik Nujeebullah
124 Islam High School
133 H Daniel

here is Noorwalla Doctor's lane

142 Munshi Hyder Rahman
143 Mosque
147 Khodadad Ostagar
154 Lall Behary Shaw & School for the Blind
155 Munshi Samroodeen

here is Goristhan lane

162 Akbar Ally & Co

here are Kurryah Bazar and Lower Circular roads

Kurryah Goristhan Road

202, *Lower Circular Road*

1 Stables
2 Khodabux
2-1 ———

here is Kurryah road

3 Reazul Islam Press
4 Dr A Hossain
5 Huts
6 Stables

here is Lower Circular road

Kutree Road

(See *Kidderpore*)

Kyd Street—P 16

Jhanjree talao-ka-rustah

30, *Chowringhee Road*

1 United Service Club: W S Meyer, M Finucane, Maj O M R Thackwell, RE; Hon F A Slacke, C L S Russell, T W Holderness, Maj A W D'Leahy, IMS; D J Macpherson, Maj H E Deane, N Priestly, E J Alexander, H M Kisch, Hon C E Buckland and G V Martyn
2 Hon C W Bolton, ICS
3 E Cable and Hon R T Greer, ICS
4 F B Siddons
5 T J Stoddart
6 ———

here is Free School street

7 J Boisogomoff
8 Ground floor: E W Saxton
2nd flat: Mrs E Davis & H S Hardy
Top flat: R McVicar
9 H G Fox & S Gregson
9-1 E Tiff
9-2 ———

here is Free School street

10 Dr E W Chambers, Dr J E Panioty, Revd R Burgess, W H Burgess & Miss Satrer

P O Letter Box

11 Capt J Aynsley, A P Bonnaud & A S Hunton
11-1 J F Parker, J A Galloway & P N Denton
12 Ground Floor: R Anderson, J M P Annan, J Chaplin, J S McDonald, A H Hunter, A W Slater & R Wilett
Top flat: W H Elwards
13 Miss O'Brien's Day School: Miss C O'Brien, Miss H O'Brien and S C O'Brien

here is Chowringhee lane

14 Mrs H C Butterwick & H Rossford
15 A E Arakie, J Knox-Ord and P R Hollingbery

here is Chowringhee road

Lall Bazar Street

11, *Dalhousie Square, East—L 12*

here is Mission row

1 South British Fire and Marine Insurance Co
1*a* Moll, Schutte & Co & Lampard Clarke & Co
2 to 6 Office, Davidson & Co, Ld, & F W Howse & Co
Ground floor: A A Bachmann's Cycle Co
7 The Pioneer Stamp Co
8 Ralli Bros' godowns
9 Ground floor: Sahebdin Bros and S Dey
2nd flat: ———
10 F Harley & Co
2nd flat: R Harley
11 Cohn Brothers and Fuchs and Reuss & Co
12 Ground floor: Homœopathic Pharmacy, Berigny & Co
Top flat: Reid & Co, A Schuh & M C Ghose

P O Letter Box

here are Bentinck & Bow Bazar streets and Lower Chitpore road—G 7

17 Calcutta Police Court
18 Calcutta Police Office: F L Halliday & H S Johstone
19 Seamen's Reading & Coffee Rooms: G Henderson, F W May, J E Fraser, E Wilmot, Cones & Co & "Indian Sportsman"

here is Radha Bazar street

20 Dey, Sil & Co.: Dey, Mullick & Co and branch shop of Abrecht & Co
20-1 W A Thurman & Anglo-Indian Agency Co
21 J Daws & Co, Sheikh Enathullah and Bros, Shaik Abbas Ali, Shaik Abdoo and Abdol Mullick

here is Old Court House corner

Lall Behary Thakoor's Lane J 10

17, *Sreenath Dass's Lane*

1 Iron Depot and Harokristo Sircar & Co
2 Amritolal Sircar
2-1 Obhoy Churn Sircar
4 & 4-1 Bissonath Chunder & Buddy Nath Chunder
5 Surendra Nath Ghose
6 Students' Mess
7 Kamika Ghose

here is Wellington street

Lall Madhub Mookerjee's Lane—E 5

50, *Rutton Sircar's Garden Street*

1 Kanoo Lall Burmon & Hari Narayan Burmon
3 & 4 Peary Mohun Dhur
5 Obinashchunder Dhur
6 Prosad Doss Mullick
7 Rakhal Dass Mukerjee
7-1 Rammohun Dey
8 Lall Gopal Dey
8-1 Amrit Sing
9 Nundo Lall & Bhola N Das
9-1 Omrito Lall Mukerjee
10 Bhobun Mohun & Radha Kanto Laha
11 Lalit Mohun & Nebaran Laha
14 Temple: Amrito Lall
15 Gosto Behary & Banku Behary Dirghangi
16 Jogen Chunder & Uma Ch Chatterjee
16-1 Sreemutty Punah Monee Davee
17 Kunja Behary Mookerjee
17-1 Rajendra Nath Chatterjee, Jotindra Nath and Rakhaldas Mookerjee
17-2 & 17-3 Amrito Lall, Dabindro Nath, Behary Lall, Gopal Chunder & Mohindro Lall Mookerjee
19 Doyalchunder Dey

here is Rutton Sircar's street

Lall Ostagar's Lane—C 7

48, *Durzeepara Street*

Durzeepara-ka rustah

1 Abinash Ch and Jotish Chunder Mitter
3 Dr Hury Ch Banerjee
4 Dr Ganendra Nath & Woopendra Ch Sen
4-1 Kalipodo Bose & Bishna P Mitter
4-2 Bholanath & Hem Ch Sen
5 Autul Krishna Nag
6 Kumud Ch Roy Chowdry
7 Harambo Ch Ghose

here is Doorga Churn Mitter's street

8 Nogendra Nath Ghosh
9 Mosque
10 Aukhoy Ch Ghosh
10-1 Okur Behary Dutt
10-2 Anund Coomar Mitter

here is Durzeepara street

Lansdowne Road

Malye Bustee

228, *Lower Circular Road* (24-*Pergunnahs side, East*)

1 ———
3 F Harrison & H Lindquist
3-1 G F Ross and C G Newton
7 Capt J L Sinclair
9 M Chater
13 J D D Kerkman
15 R Westmacott & T H Westmacott

here is Elgin road

P O Letter Box

17 "Diocesan Mission House:" Sisters of the Community of St John the Baptist, Mrs King & Miss Robertson
Building under construction

here is Mokim Sircar's lane

25 "Heathcourt": H Huntly
27 N C Chowdhury
31 W C Mookerjee

here is Chuckerbere road, north

36 ———

here is Beltollah road

67 A C Sen

68 Binoy Kristo Bose
69 Shib Chunder Dass
70 Behary Lall Rajock
44 Sarut Chunder Gangooly
P O Letter Box
43 Probodh Chunder Gangooly
42 Nondo Lall Gangooly
41 Ambica Nath Gangooly
40 ———
36 Brojo Lall Sen
34 Rajendronath Mookerjee
32 Brojonath Sen
here is Puddopookur road
30 Shama Churn Mitter
28 Lall Chand Nath
here is Chuckerbere road
22 Mrs P M Gasper
16 Bhagwan Ch Chatterjee
14 Autul Krishna Nag
8-1 A D Mendes
8 S H Lissant and S D Garbis
here is Rowland's lane
6 E O Moses
4 Raja of Nattore
2 J Owen. A range of buildings under construction
here is Lower Circular road

Larkin's Lane—L 12

20, *Old Court House Street*

1 J E Caithness and Dr R Whitelaw
2 Bissonath Law & Co
Top flat : The Telegraph Club and Training Class
here is Wellesley place

Leonard Road—R 18

(See *Hastings*)

Lindsay Street—M 13

Fenwick Place
22, *Chowringhee Road*

1 A D'Agostino, Miss Anthoni, Mrs R M Anthoni and Fraser & Stevens
2 C T Avetoom
3 W R Collins
4 Mrs Avetoom
5 L Colthurst and E C Gasper & Co
6 S C Sen (photographer), Post Office, Aligarh Dairy, Office of the Detective Department, Shops of Sumboo & Grandson, C C Mookerjee and K N Banerjee & Co
7 Opera House
here is Madge's lane
8 "Louisa Villa :" E G Sinclair
9 Ground floor: Bacharam Ghose & Co & Golden Dairy Farm
2nd Flat :—Smith
10 H J Meyers & Co : M Joyce
11 ———
here is Hartford's lane
12 Mrs Tucker & Miss Waller
12-4 Lewis & Co
12-6 Miss Fraser (dress-maker)
here is Free School street
13 Mrs Blessington-Green and Marc Meugens
13*a* C C Bonnaud
14 E L Cantwell
15 F R Craddock and J T George
16 A W Master & S G R Sarma & Co
17 J Apcar
18 ———
19 Municipal Market
20 D Hay & Sons & Punchanun Singh
21 New buildings under construction
22 Mason, Hill & Rogers
here is Chowringhee road

Little Russell Street—P 16

Chota Russell Street
31, *Theatre Road*

1 Mrs Pell's Boarding estabt : A Robertson, G Gillespie, H Stowell, B Sinclair, A Cameron and R Schenk
here is Harrington street
2 A K Muir & J F Muir
3 R G Bates
4 Mrs Walter's Boarding estabt: D Joscelyne, F G W Ducat
here are Middleton and Harrington streets
5 R L Morgan
here is Theatre road

Loudon Street—O 15

Short Bazar-ka-puchim-rusta
14, *Park Street*

1 Osmond Beeby
2 T Walsh, A H Wollaston, G P Roy, H Lomer and J Lince
here is Short street
3 P O'Kinealy
4 Thannah Tallao
5 Comdr T A L de Berry, RIM ; and H J Dewing
6 Dr L Salzer, MD
7 Office of Consul-Genl for Germany : Baron Speck von Sternburg
7-1 A F Simson & C A Giannacopulo
here is Theatre road—Q 17
8 J H Bullen & J E McCulloch
here is Moira street
8-2 J C Kidd
8-3 E M Nahapiet
9 C F Beadel, J Harvey, J A Simpson and H A Stokes
10 J Gemmell
here is Lower Circular road
11 La Martiniere : W H Arden Wood, J H Ellis, A B Stokes, S R Kirkpatrick, E A Oakley, S T Rollo, W G Kelly, H B Gasper, W C Creais, C H Rickett, Sergt E Barrans, Miss Martin, Miss D'Cruz, Mrs Maloney and Miss Maloney
12 Douglas White
here is Moira street
P O Letter Box—No 129
13 Middle flat : D Hynd
Top flat : A C S Holmes, G S Smallwood, C M Hayes and T D Wood
14 Hon Sir Francis Maclean, *Kt*
here is Theatre road
15 E C Meugens, R H Morse & M J Berry
16 Mrs Ezra
17 ———
here is Robinson street—O 15
18 Hon C H Hill
18-1 R J Bardsley, P Feilmann, S B Robinson and Capt D S Lardner
19 W C Aldam and D W Macpherson
here is Short street
20 Mrs Henry
21 A C Lawrie
22 Z Vertannes, P O Vertannes and W W Corfield
here is Park street

Love Lane—R 13

(See *Hastings*)

Lower Chitpore Road

(See *Chitpore Road*)

Lower Circular Road

(See *Circular Road*)

Lucas Lane—G 7

7, *Armenian Street*

1 Topan Madhowjee
2 Bhimjee Gowinjee & Co
3 Godowns
here are Portuguese Church st and Armenian street
4 Madhub Ch & Kristodhone Daw's godowns
5 J M Lucas
6 Jibanund & Nitranund Misra
7 Godown
8 Marwarees
here is Armenian street

Luckhy Narain Mookerjee's Lane—E 5

13, *Pathoreah Ghat Street*

1 Banymadhub Chatterjee
2 Rajendra Nath Mookerjee
4 Back entrance of Bolye Chand Mullick's house, Ramesh Chunder Sircar and Gyaram Ghose
5 Huts
5-1 Temple
5-2 Behary Lall Auddy
5-3 Khetter Mohun Auddy
6 Tulsee Ch Dhur
7 Nundo Lall Dass
8 Rama Nath Ady
9 Jeebun Kristo Gossain
11 Radha Gobindo Chatterjee
12 Judoonundun Gossamy and Poornochunder Banerjee
13 Jugutdurlub Gossain
13-1 Roma Kanto Pal
16 & 17 Chunder Coomar Ghose & Bros
18 Nibaran Ch Banerjee
19 Jibbun Krishna Shaw
here is Pathoreah Ghat street

Lyons Range—G 7

Company Keranee-Barrick-ka-ootar-rastah
12, *Dalhousie Square, North*
here is Old Court House lane

1 & 2 Mackenzie, Lyall & Co : The Exchange, The Exchange wine godowns, "The Calcutta Exchange Gazette and Daily Advertiser" and House Agency
3-3-1 John Dickinson & Co's godowns

4 Ground flat : Mackenzie, Lyall & Co's Wine Department
2nd flat : J Hatton Hall & Co, Anderson Wallace & Co, Mitchell & Co, R T Coggan and Office of Independent Order of Forresters
3rd flat : W F Ducat
5 Barry & Co, London and Lancashire Fire Insurance Co, City of Glasgow Life Assurance Co & Logie Bros & Co, Ld : Collin C Gulliland
54 & 7 Turner, Morrison & Co and Vacuum Oil Co

here is New China Bazar street

7-1 Ewing & Co, R Steel & Co, Kiernander & Co, The Nahapiet Jute Co, Ld, and Alliance Assurance Co

here are New China Bazar and Clive streets

8 & 9 Writers' Buildings
10 J M Chalmers

here is Dalhousie Square, North

Machooa Bazar Road—H 8

87, *Lower Chitpore Road*

1 Debendro Nath Dutt
1-2 Ashub Mogul

here is Syed Sallie's lane

2 Gocool Halowani
3 Guruprosad Singh
4 Mosque
5 Hari Narain Singh
6 Ram Chunder Singh & Monnu Lall Sing
7 Kisoree Lall Lalla
8 Ally Serang
9 R N & M Baboolall & Co
10 Baboo Khan
11 Munshi Golam Rabbani
11-1 Mohamad Tasudduq Hossain
12 Atin Minah
12-1 Mohamed Tasudduq Hassan

here is a lane without name

13 & 14 Lackhinarain Khettry

here is Halliday street

16 & 17 Ismall Soortee and Kassim Ismail Modan
19 Mosque and Dr D R Banerjee
22 Vojahari Mondal

here is Shumbo Nath Chatterjee's lane

25 ———
26 Uzer Khan
27 Huts and shops
28 Rai Girish Ch Dass, Bahadur ; and Sooresh Chunder Dass

here is College street—I 9

30 to 33 Fuzloo Mohamud
34 Ram Sebuck and Ram Dass Dey
36 Gonesh Chunder Bose
36-1 Ardeshir Dadachari and Jamshedjee Byramjee
36-2 Jogendra Nath Bose
37 Netyechurn Chuckerbutty
38 Parsee Theatre
38-1 Woomesh Chunder Ghosal & Dwarka Nath Mozumdar
39 Rajnarain Chuckerbutty, Sitanath Chuckerbutty
40 Nondolal Chuckerbutty
41 Sotindro Nath Sen
42 Tincowrie Lahiri
42-1 Suresh Chunder Lahari
44 Annunt Ram Sil
45 Kristo Bilash Ghose

here is Sita Ram Ghose's street

46 Students' Boarding-house
47 Sarat Chunder and Suresh Ch Mitter
48 Mosque
49 ———
50 Russicklall Dutt
51 Radha Nath Ghose

here is Raja's lane

52 Day & Co
54 Russicklall Sircar
54-1 Rakhal Chunder Kurmokar
54-2 Surrendra Nath Haldar
55 Abinash Chunder Gupta
55-1 Durga Churn Sen
55-1-1 Koylash Ch Mitter
55-2 Buddi Nath Mitter
55-2-1 Radha Gobind and Nagendra Nath Chowdhury
55-3 Radhagobind Chowdhury
56 S K Roy's Garden
57 & 57-1 Soorju Kanto Roy

P O Letter Box

here is Amherst street

59 Sreekissen Dutt

here is Gowkhana lane

63-1 & 63-2 ———

here is Old Boytakhana Bazar rd

64 ———
64-1 S D Banerjee
64-2 Dr M M Bose
65 Nukibulla

here are Munshi Nabibollah st & Upper Circular rd—D 4

67 & 67-1 Mosque
68 & 68-1 Indro Ch Nahata
69 ———
70 Bunko Behari Ghose
71 Khettermohun Ghose
72 ———
73 Adhore Ch Roy
74 Huts

here are Badoor Bagan 2nd and Kally Dass Singhee's lanes

75 Brojonath Sadkhan
76 Meer Bhinoe & Syed Ally
77 Huts
78 ———
79 Ashini Coomar Chatterjee

here is Fakeerchand Mitter's street

83 Moulvie Mahamed Abdullah's Imambaree & Beebee Immam Neesah
85 Tarini Prosad Singhee

here is Amherst street

86 Charu Chandra, Probad Chandra, Jotesh Ch, Susil Ch and Bhuposh Ch Basu
87 Denonath Bhattacharjee
88 Kironi Money Dassey
89 Brahmo Somaj Church
90 Potit Pabun Pattuck
90-1 Kedarnath Mitter
90-2 Hurrypaddo Pattuck
90-3 Khetter Mohun Bose
91 ———
91-1 Gobindra Nath Halder and Narain Ch Guha
92 Gungadhur, Shama Pudo, Kali Pudo & Nira Pudo Banerjee
93 Heralall and Nobogopal Ghose
94 Nettechand Chatterjee
95 Monomotho Nath Mitter and Bros

here is Jamapookur lane

96 Seestechurn Daw's Bazar
98 Bamachurn Bala, Nursing C Dutt and Soorut Chunder Mitter
99 Sitanath Ghose
100 Kanylall Ghose
100-1 Moneendonath Bose
100-2 Kally Dass Vunga and Balmiky Press
101 Mosque

here is Heerumbo Coomar Dass' lane

102 Kumed Ch & Benode Ch Dass and Kally Kristo Bose
103 Hemchunder Mitter
103-1 Huts
103-2 Bindhu Madab Sen
104 Jogendra Nath Mitter
105 Timber yard
106 ———
107 School Students
107-1 Rammadhub Chatterjee
108 Koomood Kaminey & Bessessurry Dassy
108-1 Jogendra Chunder Ghose
108-2 Nilmadhub Chatterjee
109 Dr Khetter Mohun, Kissory M Ghose, Mony Mohun & Lolit Mohun Ghose
110 Kally Churan Sadkhan
111 Setanath and Hurry Belas Ghose
112 Huts

here is Cornwallis street

P O Letter Box

113 Gungadhur Dutt
114-115 Mohini Mohun & Romani Mohun Chatterjee
116 B N Jahn & Co

here is Baniapara lane

117 Hajee Shadiwoolah Mistry

here are Machooa Bazar, Machooa Bazar 2nd and Mitter's lanes

136-1 Chundu Churn Shaw
137 Gonesh Dass Gayaram
138 Abdool Rahman Khan
139 Rahaman Khan
140 Hajee Abdool Ghani
144 Baboo Khan
145 Mosque
146 & 147 Hajee Mahomad Isack
150 Kartick Ch Dass
151 Hadarut Ullah
152 Benny Singh
153 Temple & shops
154 Ramprosad & Gungaprosad
158 Issur Chunder Shaw & Co

here is a lane without name

159 to 163 Machooa Bazar

here is Lower Chitpore Road

Mackenzie's Lane

(See *Howrah*)

Macleod Street—O 15

Goristhan-ka-gully

28, *Park Street*

1 L Albert & Co, Issur Chunder Shaw & Co and Rakhal Ch Shaw
2-1 J Naulan, E Floyd and McGraphe
3 Mrs J Catchick
4 to 7 Nawab Jan, Khan Bahadur
9 Munshi Kashim Ali

here is Elliot road

12 Mrs S M Piggott
12-1 Mrs Manuel

13 W L Wilson & C L Namey
14 A Vardon & A A Vardon
15 A Dissent
16 H B Perie
17 G Lorimer
18 E C Green
19 & 22 ———
22-1 W B Clarkson
23 A E Byrn
23-1 J Avdall
24 Miss C Rodgers
24-1 Miss A M Gantzer
25 C M Jones & R R Medlycott
26 Mrs M Lawrence
27 ———
28 W S Corran
30 G S Adshead
32 ———
33 C G Pogose
34 A S Cornelisz

here is Elliot road

36 Moulvie Shumsuz Zoha
38 ———
39 Mrs F M Thomas & Mrs T Foote
40 L Liotard & Theo Rathsam
41 F S Rayner
42 W S W Shephard, C Y Whitham and Mrs Whitham
43 "Bijou Cott:" J H Roy
44 F A D'Rozario, P S D'Rozario & E Rundlett

here is Park lane

46 & 47 Moulvie Shajuat Ali
49 ———
51 Wahed Bux
52 A E Grindall
53 Shama Charn
58 Rice golahs
59 & 60 Prince H Tin Gyse

here is Park street

Madge's Lane—M 13

8, *Lindsay Street*

1 J Pymm & W H Passmore
2 ———
3 Church of England Hindustani Zenana Mission: Misses C V Hensley and A B Grenon
4 ———

Entrance from 8, Lindsay Street
here is Lindsay street

Madub Chatterjee's 1st Lane

36, *Chuckerbere Road, South*

1 Troylakha Nath Chuckerbutty
2 Gopal Ch Banerjee
3 Thakoorbaree
4 Dasurati Mukerjee
5 Dino Nath Ghose
6 Tank

here is Madub Chatterjee's 2nd lane

7 Satish Ch Chatterjee

here is Chuckerbere road, south

Madub Chatterjee's 2nd Lane

22, *Puddopookur Road*

1 Koylas Ch Dey
2 Satish Ch Chatterjee
3-1 Banimadhub Ghose
5-1 Nobogopal Mitter
6 Rajendra Nath Gangooly
7 Mathura Nath Sircar
8 Ram Ch Chatterjee
9 Narendro Nath and Jogendra Nath Sircar
10 Bhola Nath Dass
11 Omrito S Mookerjee
12 Horokissen Singha

here is Puddopookur road

Mahomed Crescent's 1st Lane

Mullunga-ka-gully

23, *Champatollah Lane*

1 Miss Rhine
2 ———

here is Eden Hospital

Mahomed Crescent's 2nd Lane—H 8

Mullunga-ka-doosra-gully

58, *Champatollah Lane*

4 H A DaCosta
5-1 Nobin Ch Banerjee
6 Roma Nath Laha and Dr Prabasnath Pal
7 S Mackertich, P Durham and E Pereira
8 M Polson and E P Calder
9 H Hough
10 J Smith
11 A DaCosta
12 H M Joseph
13 & 14 Soap Factory
15 C Swaries
16 Miss A Gonsalves & J Penheiro

here is Mahomed Crescent's 3rd lane

16-1 Huts & stables
16-2 Ramjan Ali
17 Mosque

here is Medical College street

Mahomed Ramjan's Lane

1, *Muddun Mohun Dutt's Lane*

4 & 5 Sheik Abdul Maseed
6 Benode Behary Dutt
8 Sheik Abdul Fatta
9 Munshi Abdoos Salim
10 Syed Mobarick Ally
10-1 Shaik Niamutoollah
16 Doyal Chand Dutt
17 Temple
18 Hem Chandra Dutta

here are Muddun Mohun Dutt's lane and Durmahatta street

Mangoe Lane—L 12

13, *Old Court House Street*

1 Ground floor: Manton & Co
2nd floor: N Lazarus, European and Anglo-Indian Defence Association & F W Baker
3rd floor: A H Wallis & W C Madge
2 Bathgate, Pim & Co, International Shipmasters' Club and Patton & Co
3 Moran & Co
4 Williamson, Magor & Co: G G Anderson and L A Smith

here is Barretto's lane

5 Upper flat: A Demetrius, J Demetrius and A J Demetrius
Lower flat: The Oriental Telephone and Electric Co, Ld, and Bathgate Pim & Co's Godown
6 John Davies & Co, Payne & Co, J L Watson & J Schmidt
7 B Gordon Jones
8 Eugene Tapissier
9 Upper flat: Mrs M R Stapleton, Mrs M E Stapleton and Miss Barton
Lower flat: J R Finch and Miss Mackenzie
12 H C Gangooly & Co
13 C O Roffey & H Albert
14 Peo Gopal, Poddar

here is Bentinck street

16 "Caledonian House: Mrs A Burge's boarding house: T O Drake, A Summers, T Webb, Mrs W McCale, J Robertson, C Bartlett, W Russell, J Wheeler and C Stalford
17 Krieg & Co's wine godowns & Schröder, Smidt & Co's medicine godown
18 G W F Wood & Mrs Jahans
19 K P Mookerjee's Press
20 K P Mookerjee
21 W H Martin, D Picachy, L Picachy & W E Martin
22 Miss C Anderson, Miss A Anderson, Mrs E Kelleher and T Kelleher
25 The Indian Loan Office
24 Kwong Sing & Co
25 Ground floor: Lyall, Marshall & Co, Calcutta Aërated Water Co and J Callarman & Co
2nd floor: Lovelock & Lewes

here is Mission row

26 ———

P O Letter Box

here are Dalhousie square, east, and Old Court House street

Manick Bose's Ghat St—B 2

88, *Durmahatta Street*

1 to 4 Jute Mart
5 to 15 Nawab Mir Ahmed Beg
16 Kamini Moni Dassee
16-1 Amrito Lall and Kherode Kumar Mitter
17 Nilmony and Hari Dass, Digendra, Jotindra, Janendra, and Ragendra Nath Dutta
17-1 Nadir Chundra Shaw
18 Kali Nath Mitter & Hurrish Bose
19 Rishi Kesh Bose [Charan
19-1 U N Mittra, MB, & Okhoy
19-2 Bankee Beharee Dutt
20 & 21 Hari Pada Kar
25 Upendro Nath Banerjee
26 Pitamber Chuckerbutty
27 Roma Nath Sen
28 Hari Charan Ghose [Dutt
29 Kally Dass and Kally Churn
30 Mohendra Nath
31 Gopal Chunder Sircar's jute godown

here is Khirode Gopal Mitter's lane

32 Saroda Prosad Ghose
34 Rajkristo Sabni
35 Jogendra Kumar & Surendra Kumar
35-1 Mohendra Nath Mittra
36 Romanath Law's jute godown
37 Dr Kherode Kumar Dutta
38 Joy Ch, Sidhanath Bhusan & Mohendra Lall Bose
39 Gopal Chundra Nripendra & Jotindra Nath Dutta
42 Gungachurn Palit
43 M N Mudpuck's jute godown
44 Ram Narain Dutta
45 & 46 Nitanundo and Ramnarain Shaw

47 Chunder Koyal
48 & 49 Golas
here is Durmahatta street

Manicktoliah Road

257, *Upper Circular Road*
1 Presidency Apothecaries' Hall
1-1 Punchonundo Dutt
here is Joggipara lane
4 A Agir Rohoman
P O Letter Box
6 District Medical Officer
here is Ward's Institution lane
9 Hira Lall Dass
10 Khetter Mohan Kalay
11 Kalipado Chuckerbutty
12 Kedar Nath Ghosal
here is Canal East road
20 Suburban Police, Manicktollah, Section D: Inspr Ram Gopal Mookerjee
21 to 105 Gardens and huts
109 Bysack & Co and Paul & Co's Saw Mill
117 Koylash Ch Bose
119 Temple
here is Buldeeparah road
121 Shama Ch Rakhit
122 Hurry Ch Biswas
128 Bonerjee and Ghosal
129 Russick Lall and Atul Kristo Mookerjee
131 Asutosh and Rajkristo Mitter
132 Ramlall Dutt
133 Aukhoycoomar Chatterjee
134 Hari Ch Surkhel and Raj Coomar Surkhel
here is Simla road
136 Dino Nath Dass
137 Meertunjoy Dass and Manick tollah Post Office
138 Khetter Mohun Dass
139 Mosque
147 G C Shaw & Boikonto Nath Ghose's ganja shop
148, 148-1 G C Shaw
149 ——
here is Upper Circular road

Manicktollah Street—F 6

93, *Upper Chitpore Road*
1 Petrocochino Bros' godown
2 Mohesh Ch Shaha & Sreemunta Paul
3 Gopal Dass Moirah
3-1 to 3-8 Natives
3-14 Durga Churn Dhara
here is Peary Dass' lane
4 Asootosh Bose
4-1 Koylash Chunder Dass
6 Bholanath Dass
6-2 Sreemutty Bhobotariny Dassee
6-3 Madhob Chunder Bysack
6-4 Hari Dass Bysack
6-5 Beharee Lall Paul
6-5-1 Biraj Mohini Dassee
7 Nistarini Dassee
7-1 Surat Coomari Dassee
8 Ausootosh Mookerjee
8-1 Benode Behary Mullick
8-4 Benode Behary Mullick
8-5 Asutosh Mookerjee
9-1 "Ram Bagan Cottage:" H C Dutt
here is Ram Bagan lane
10 Charoo Ch, S C and O C Dutt
12 Gobindo Ch Dutt
13 Grishchunder Dutt
14-1 Kassi Nath Ghose
15 Bonomally Bose
16 Dwarkanath Bysack and Dr Shoshee Bhusan Bysack
17 Kedarnath Sen
20 Harish Ch Mookerjee
21 Bissumbhur Roy
23 Jodoogopal and Hemchunder Bose
24 Bisumbhur Roy
25 Aukhoy Coomar Dutt
26 Jodugopal Bose
27 Dr D C Aich and Jogendra Chunder Aich
28 Kobiraj Shama Churn Kobeerutna
here is Ashutosh Dey's lane
30 Ram Gopal Datta
31 Jadub Ch Banerjee
32 Satcowrie Mitter
32-1 Mohendra Nath Mittra
33 Gopalchunder Mitra
33-1 Lalmohan Mitter
33-2 Tincowrie Mittra
33-3 Radhakanto Mittra, Gopal Chunder Mitter & A C Dutt
34 Jadub Chundra Basu
34-1 Bhupal Ch Bysack & Poorno Chunder Senapoty
35 ——
36 Choonee Money Dassee
37 Chunder Nath Para
here is Bhoyrab Biswas' lane
38 Hotel: Chatterjee, Pal and Bysack
39 Paul & Bros, Bhoobunmohun Bose, Bamapodo Singha, Nundo Lal Das & S Bysack
41 Soorendronath Ghose
42 Manik Lall Mullick
43 Choonelall, Lal Mohun, Lolit M Seal & Bhabini Dassee
44 Manicklall Mullick
45 Johendin Khan
45-1 Doorga Churn Pal
46 Sreenath, Nilmoney, Baney Madhub, Krishna Chandra, Bala Krishna & Jiban Krishna Bhar
here is Boloram Dey's street
47 ——
49-1 Kalidass Koondoo
49-2 Udoy Chunder Biswas
49-3 Roghu Nath Sett & Howrah Flour Mills Co, Ld
50 Gopal Ch Mittra & shops
51 Shops
52 Benode Behari Shaha
here are Simla street and Mohendro Gossain's and Chunder Mohun Soor's lanes
53 Baney Madhub Dey
54 Gopal Chunder Dey
55 Vajohary Dass Byragee
56 Gobindhur Pal & Nogendra Nath Dey
57 Benode Beharee Dass
58 Gour Mohun Dass & Chooney Lall Dhur
60 Opendro Nath Dass
61 Rakhalchunder Dutt
62 Hemanto Komary Chowdhury
63 Grish Ch Dass
64 Indro Koomar, Kalichurn, Shamlall and Amula Ch Dass
here is Cornwallis street—D 4
65 Shiboo Ch Gooie
65-1 Sarat Ch Dey
66 Bhuban Mohun Bhur
67 Gostobehary Seal
68 Students' Mess
69 Sahebjan Mistry and Sheik Bokhry
70 Gopeekissen, Kissoremohun & Bistochurn Bose
70-1 Jogendra Nath Sen
70-2 Goopeekant, Romesh Ch, Joges Ch and Bhoopee Ch Bose
here is Muddun Mitter's lane
71 Victoria Medl Hall and Dr Brojo Nath Neogy
72 Gostobehary Chatterjee & Dr D N Chatterjee
72-1 Boykunto Nath Mitter
73 Pores Nath Sen
74-1 Issan Ch Bose
74-1-1 & 75 Soshi Bhusan Sen
76 Prosonno Coomar Shaw
76-2 Kesub Ch Biswas
77 Temple
78 Madhub Ch Dutt
79 Prosonno Coomar Biswas
here is Benode Behary Shaw's lane
80 Andhur Chunder & Mohanundo Chuckerbutty and Augo Dhono Rashary Bose
81 Surendra Nath Banerjee
81-1 Surendra Nath Banerjee
82 Haran Chunder Moozoomdar
82-1 Amulla Dhan Mookerjee
83 Hira Lall Dutt
85 Charu Chunder Shaw
85-1 Ashutosh and Kristo Lall Shaw
P O Letter Box
here is Ghose's lane
86 Sadananda and Jebun Kissen Sircar
87 Issan Ch Mookerjee
88 Temple & Choonee Lall Pattur
89 Ashootosh Mookerjee
90 ——
91 Preolall Singh and Hurry Narain Roy
91-1 Anglo-Vernacular School & Motilall Singh
92 Oil Mill
here is Amherst street
94 & 95 Mohendronath Bose's oil mill
96 Tincowrie Shaw
97 Purikhit Naick
98 Oil mill
99 Jogessur Shaw
99-1 Kedarnath Dey
100 Castor-oil Manufactory
101 Issur Chunder Barrick
102 Jogur Dasoo & Lochuni Narain
103 Prosonno Kumar Bidbarathna, Rigbodh Office
104 & 104-1 Thacoor Dass Mitter
105 Abinash Chundra Shaha
106 Tarapaddo Mustaphi
107 Gorachand Dass
108 Mohesh Ch Barrick
109 Bamapodo Ghose
110 Surbashur Roy
111 Aukhoy Coomar Dey
112 Makhunlall Dey and Koonjo Lall Shaw
113 Assotosh Dey
here is Upper Circular road
114 Oil mill
114-1 Ramdass Koondoo
here are Raja Gopee Mohun's street and Hortoky Bagan lane
114-1-2 Promoda Prosonno Mookerjee

115 The New Pharmacy : Bhattacharjee & Co
116 Gooroo Dass Chatterjee
117 Kedarnath Shaw and Gopal Chunder Shaw
118 Mohendrolall Mondol
119 Jeebun Kissen Sircar & Sadananda Sircar
120 Kissory Mohun Shaw
121 Rajkristo Ghose
122 Bankobehary Shaw
123 Rajendronath Moteelall
124 Prem Chund Mondol
125 Gostobehary Nundy
125-1 Sutto Niranjan Shaw
125 Shoshodur Shaw

here is Duff's street

127 Free Church Mission and A C Chatterjee

here are Cornwallis square and Cornwallis street—F 6

128 Bethune College for Girls
129 Simla Bazar
130 N Chunder Nundy and Kalla Chand Dass
131 Shama Soondory Dassee and Ram Lall Dey [Hotel
132 Radhamohun Nawn & Hindu
133 Saroda Prosad Porail
133-1 Baneymadhub Nawn
133-2 Sosi Bhusan Nawn
133-3 Bonomally Nawn
134 Ramcumar Shaw & Co
135 Kanylall Dey
138 Kallydass Bhuttacharjee
139 Pitambur and Troyluckonath Pyne
140 Dhurmo Dass Sen Gupta, kabiraj and Ayurveda Medical Hall
141 Judo Nath Chuckerbutty and Binode Behary Dey

here is Krishna Singee's lane

142 Temple
143 Gopal Ch Roy
144 Hindu Hotel : Bama Churn Chuckerbutty
146 Hira Lal Nawn [dun Seal
147 Doorgachurn and Modhoosoo-
148 A C C H G N G & Co & Shoshi Bhusan Dey
149 Shibchunder Dass
150 Jadunath Dey & Bros
151 Heralall, Kanailal & Puna Lall Dey
152 Nilmadhub, Jadunath Bysack & Sreemutty Kheroda Ranee Dassee
153 Onath Nath Dass
154 Nrittolal Bysack

here is Kashee Ghose's lane

155 Umritolall Hayt
155-1 Jogen Chundra Dass
156 B Chuckerbutty
157 Obhoy Churn Ghose
158 Rajkristo Koyal
158-1 Hera Lall Mitter

here is Aunath Baboo's Bazar lane

159 Aunath Nath Dey's market & Punch Cowry Mitter & Co
160 ———
160-1 Jotindro Coomar Chowdhry
161 Temple
162 Aukhoy Coomer Sing
163 Autool Kristna Bose
164 Sreemotty Kerun Sosee Dabee
164-1 Issen Chunder Roy
164-2 Rakhal Chunder Banerjee
164-3 Gopee Nath Mitter
165 & 166 Sitanath Mitter [dur
167 Rai Bykunto Nath Basu Baha-
168 Simla Hindu Biddaloy
168-1 Raj Narain Bysack [Gupta
169 Kabiraj Shama Charan Dass
170 Anoop Chand, Lalit Chand, Aubinash Chand, Sorol Chand, Protab Chand & Prohlad Chand Mitter

here is Rajah Gooroodass' street

171 O C & J C Dutt
172 H C Dutt
173 Dr Duff's Hindu Girls' School
174 Modhoosudun Sircar
175-1 Khetter Mohun Ghose
1751 ———

here is Umesh Ch Dutt's lane

176 Sarat Chunder Mookerjee
177 Nirode Krishna Bose
178-1 Rajcoomari Dassee
178-2 Narendronath Bose
178-3 Ram Coomar Ghose
179 Hemchunder Dhur and Ramcoomar Kurmokar
180 Mohendronath Dutt
181 Kadernath, Radhika Prosad, Kamal Prosad & Bimala Prosad Dutt
182 Mirtoonjoy Dutt
183 Bepin Behary Dass

here is Ramkristo Bagchee's lane

184 Students' Mess
185 Panchcowrie Dassi

here are Beadon square and Upper Chitpore road

Manicktollah Bridge Road

From Upper Circular Road (24-Pergunnah's side)

25 Birnarain, Jugurnath & Ramnarain Singh's garden

here is a road leading to the Canal

30 Juggo Mullick's garden & Sikdar & Co's Iron Foundry

here is Narkuldanga road

31 Luckhinath & Heralall Seal
32 Bysack's house & garden
33 Shamlall Mitter's garden
34 Gooin Ch Gangooly's garden

here are Russomoy Dutt's garden street & Upper Circular road

Manook's Lane—G 7

8, Pollock Street

1 Leeladhur Heerachand & Co

here is Ezra street

2 Nobin Ch Dey
3 J S Cohen

here is Pollock street

Market Street—M 13

Commences from New Market East

here is Fenwick Bazar

1 Natives
3 ———
6 Mrs M J Coates (midwife)
8 H Weskins
12 N C Ghose & Bros
15 Guru Dass, Kali Dass and Doorga Dass Biswas

here is Free School street

18 J H Raphael, G H Raphael and A Dixon
19 St Anthony's School
20 St Joseph's Chapel

here is Dookooria Bagan lane

28 & 32 I C Shaw's wine godown

here is Free School street

42-1 H C Baptist
47 "The Market Street Pharmacy"
47-1 Mrs Gomas
48 P C Ghose
48-1 Sheik Jumy
49 ———
50-1 G F Henderson, Mrs J Hall and Mrs J Wilson
51 Moulvie Abdool Hamid

here is the New Market

Marquis Lane—M 13

45, Cullinga Bazar Street

1 Mosque
3 E V Legeyt
4 Imamuddin
5 S Menezes
6 ———
8 J S Siquiea, S Paul & E Elloy
9 Back gate of 27 Marquis st
10 J Jones
11 Mosque, S T & A Andrews
12 C Madge
13 T L Amue & J E Robinson
14 Mrs Samuel
14-1 T W Cook
17 ———

Marquis Street—M 13

Joratallao-ka-rastah

8, Chowringhee Lane

1 Mrs F C E Martin
2 G Ewing and J M Caldwell
2-1—Elliot, P S Hill, S L Forbes and Mrs & Miss Bryning
3 ———
4 C V Dover
5 A Crie-Weil, G F Alexander, Mrs E A Smith & Miss Smith
8 C Hockley & H & C P Baker

here is Free School street

9 Rai Durgagati Banerjee Bahadur
10 Photographic Studio : Shaik Nusseeruddin
10-1 ———
11 Huts
11-1 ———
12 Abdool
13 C M Vaillant & J Howatson
13-2 Mrs A Thompson
14 P A Collius

here is Cullinga Bazar street

16 C M Fleming, H W Fleming and J Babson
17 The Wellesley Loan Office

here is Wellesley street

18 The New Bombay Bakery : A P Britto, M Britto and F X Britto
20 A Massa

here is Marquis lane

21 Mrs Anderson
22 W G Brown
23 St Mary's House of Charity
24 Miss Nazir
25 E H Webb & R E Toms
26 J L Anderson
27 W Chick & Mrs P A Masson
28 W B Glass
29 Back entrance of No 57½, Free School street

here are Free School street and Stewart's lane

32 F G Linsell, Shirt Factory & Laundry
33 H B Byrne

here are Tottie's and Chowringhee lanes

Marsden Street

8, *Wellesley Square & Munshi Alimuddin's Street*
1 Maulvie Alawar Rahman
here is Turnbull's lane
6-1 H A Bayley
7 ———
8 Moulvi Syed Hasan Askari
9 E T Vieux, E F Vieux, J E Vieux & J W Richardson
10 A W Palmer
11 Begum
here are Wellesley 1st lane and Ripon street
12 R Freitas
13 J P Yakchee
13-1 A Lonmon
14 & 15 ———
19 H A Daniel
20 G B Roe, Mrs E Earle, Mrs F Sinclair & Mrs S Maloney
27 Moulvi Mahmood
28 Begum Jehan
29 Afees Aminuddin Ahmed
30 Mirza Mahomed Mendi
31 Nawab Jaun
33 & 34 ———
36 R Mendieta
here are Munshi Alimuddin street and Wellesley square
38 Mahomed Nurruddin
39 ———
41 Hajee Amanullah
42 C O Martin & J O George
43 A W Linton
44 ———
46 Moulvi Syed Ali Azam and Munshi Syed Hadyet Hossein
48 Ahmed Hassen
49 ———
50 Ramjan Ali
51 Mosque
here are Munshi street and Wellesley square

May Road—R 18

(See *Hastings*)

Medical College Street—H 8

Mullunga-ka-gully
40, *Kolootollah Street*
1 Sree Nath Rai
2 Gourmohun Dhur
3 Bolaram Chatterjee
here is Sobharam Bysack's lane
4 ———
5 Madrasee Sinasayer
5-1 Ambica Churn Pal
5-2 Parbutti Churn Pal
6 Nilmony Dhur's family
here are Eden Hospital street and Sobharam Bysack's 1st lane

Meerbohor Ghat Street—F 6

2, *Durmahatta Street*
1 Gerindro Narain Singh and Preonath Pattor
2 Bany Madhub Dass
3 Gobordhone Dey & Troylokho Nath Pal
here is Moirahatta street
4 Rajkristo & Jotindra N Khan
5 Net Ram Marwaree
here is Durmahatta street

Meer Jaffir's Lane—I 9

56, *College Street*
1 Students' Mess: N C Roy
1-1 Clerks & Students' Mess
2 Baboo Lall Bose
3 Adhore Ch Nandon
4 Koylash Chunder Nandon
5 Jogessur Dutt
7 Debendra Nath Dutt
8 Sarat Crunder Bose
8-1 Issan's Free School
9 Behari Lall Bose
10 Durgadass Chuckerbutty
11 BaneyMadhub Naug
11-1 Heeralall Kurmokar
12 ———
13 Narayan Ch Mukerjee
14 Saroda Kinker Paulit
15 Aubinash Ch Dutt
16 Kally Kristo Gupta
17 Grish Ch Dutt
17-1 Haran Ch Dutt
17-2 Satish Ch Dutt
18 Students' Mess
19 ———
20 Hurrish Ch Dutt
21 Peary Mohun Bose
here is Sitaram Ghose's street
22 Shib Ch Ghose
23 & 24———
25 & 26 Nobin Ch Kundoo
26-1 Patit Pabun Kundoo
here is Coondoo's lane
27 Rassick Lall Sircar
28 Digendra Nath Banerjee
29 Gopal Ch Sircar
29-1 Panchcowry Dey [Sircar
30 Kissorimohun and Brojonath
31 Aubinash Ch Dirgunghee
32 Mohindro Nath Ghose
33 Nolin Behary Mitter
34 Gopal Ch Bose
35 Sotish Ch Banerjee
36 Jodunath Mondul
37 Issan Chunder and Nogendro Nath Bose
here is College street

Mendhee Bagan Lane

(See *Park Lane*)

Meredith's Lane—J 10

51, *Bentinck Street*
1 Chinese
4 C Barlow, R B Daley & Mrs F Dias
5 H V Verity & M H Willis
6 Building under construction
7 Chinese
here is Chandney Choke 1st lane
8 H Andrews, Mrs H Rogers, Mrs M Jackson & Mrs Joseph
Upper flat: H Andrews
9 D Yettie and W F Bremner
10 J P Benjamin, C J Blake, R Culpeper, G Quinless & O J Massey
here are Howe's and Chandney Choke 2nd lanes
11 A J & H Anderson & E A King
12 ———
13 Pretoria House: Mrs B Snugg's boarding house
14 A G Swinton, T A Stuart & R Godfrey
15 P Sherman & W Leatham
16 F A Rebello & C A Sealy
17 J Barridge
18 H Weber
19 P A Wallace
20 C Leeming & P O Stables
21 Stables
here is Bentinck street

Metcalfe Street—C 3

Late Zig-Zag Lane
King Cooper ka-gully
69, *Bentinck Street*
1 Soung Paw, Chinaman
2 P Wallace, E S Wallace & A Wallace
3 & 4 T G Cuyper, H Meredith and W E L'Franc
5 Egbert Andrews
6 A S Hatton & T Foster
7 & 8 Mrs E Elli, A Japlin & D'Cruze
9 F D'Silva, H Ross, W Godfrey, H Hoffstadt & E Hilton
here is Warris Bagan lane
10 J D'Espard
here is Weston's st
11 to 13 A Vaz & Co's Store Yard
14 Nehiro Sudha Kor Press
15 M Lee, J P Martyr & L M Martyr
16 C T Wilson & D R Wilson
17 R A Peter
18 ———
20 A Vaz & Co: F A Vaz, Allen Vaz & Mrs C Minos
21 C M McGuire & M Sinclair
22 E A Bowers
23 Isaac J Abraham
24 E R Manuel & A R Manuel
25 ———
here is Bow Bazar street
27 Mrs A Anthony, A Anderson and J Belletty
28 J C Glasson
here is Grant's lane
30 J C Jore, A C Jore, G Mees & A F Von Fonesson
31 J E Ferron
32 A A McGhee
32-1———
33 L Gomes
33-1 Mrs C Manuel
34 ———
here is Weston's lane
39 J Roberts
40 R Musleah
41 W L West
42 Officers of Salvation Army: Misses M Ravell, S Bogee & A Cotton
43 Bevan & Co's Workshop: J Riches
here is Bentinck street

Middle Road, Entally

47, *South Road, Entally*
1 Cheap & Cash Dispensary
2 J A D'Silva
3 J H Belchambers
3-1 Miss Alexander's school: M G Roe
7 G F Bird and R Bird
9 E A Cohen
10 J Bulley
11, 13 & 14———
here is Shambhoo Baboo's lane
21 S E Joachim
22 A G Nyss and C J Leisk
23 Hussein Alli's Emambarra & Mosque
24 Miss C Currie
25 R Belletty & C A Belletty
26 O W Andrews' coolie emigration depôt: E O Andrews, O W Andrews, J C Rodrigues & Mrs E S Jewell
27 J A D'Silva and N J Prendergast

27 W C Pigott
28 "Wood Villa:" T H Lethbridge & H Wachael
29 S C Mitra's cooly depôt
here is Chatoo Baboo's lane
29-1 Amarnath Chatterjee's coolie depôt
30 "Campbell Villa:" J Arnowitz, C J Owen and P O Moses
here is E B S Ry bridge leading to the Convent
39 M Mackertich, jr, coolie depôt
40 E R Swatman
41 J T Foscholo
42 C H White & J E Alison
43 Mrs A E Neame
44 J D Gonsalves & H Gonsalves
45 N C Nundy
46 Radha Binode Chatterjee
47 Nobo Kristo Nag & Bros
50 Munshi Abdool Jaleed
51 G Belletty, F D'Silva and J D'Silva
52 Soorjee Koomar Nag
53 ———
54 H Evans & K Evans
55 Obiram Dutt
56 Hurrish Ch Dass
77 Nolindronath Dass
58 Anunda Ch Kundoo
59 Ram Lall Dass
60 Koylas Ch Kundoo
61 Money Bosun Sirkar's Dispy
62 G J Esaw
63 Mrs R Bagley
63-1 ———
63-4 Shops
here is South road, Entally

Middle Road, Hastings

(See *Hastings*)

Middleton Row—P 16

Chowringhee Tinkoniah-ka-rustah

3, *Park Street*

1 C J Danby
2 G S Henderson & A F Bruce
3 C F Findlay, Capt H Daly & Sir Patrick Playfair
4 W H Humphries and W N Littlewood
5 C C Robinson
6 D M Macleod
P O Letter Box—No 35
7 Church of St Thomas
7-1 "Loretto House:" Boarding & Day School: Superioress-Mother Mary Gonzaga
8 F Mathewson
here is Camac street
9 Mrs Pell's boarding estabt: W H Lindquist, W L Mackenzie, J G Dean, A W Turner and A A Whelan
10 Mrs Bailey's boarding establishment: A H Wellard and A J W Christie
11 Mrs A Monk's boarding establishment—"The Palms:" A Ashman, J Taylor, T H Collingwood, J Parker, J W Dawson, G W Watson, W Gibson, P H Browne, G Chalmers, A H Summers & G F Playfair
here is Park street

Middleton Street—M 16

Poorana Buksheekhana-ka-rustah

42, *Chowringhee Road*

1 Maharajah of Durbhanga
2 Mrs Hillier's boarding establishment:
3 Mrs Hillier's boarding establishment: Major H F S Ramsden, Capt Loch & H S Olphert
here is Little Russell street
4 E P Chapman, ICS, O Lees & H R Cobbold
5 G D Gupto
6 D B Myers, Hon G H Sutherland, G W Hope & G B Deakin
7 Hon R Harrington
here is Camac street
8 Dr R Havelock Charles
9 F H Thomas, A R Linton, C H Mead, J E J Abraham and A N Hick
10 Mrs Walter's boarding estabt: G H D Walker, Major Cardew, T McKendrick, H Fraser, A F Norman, V J Esch, W R Monro, A R Cotts & E A Lyon
here are Russell street and Chowringhee road

Mirzapore Lane, NOW NAMED.

Sakareetollah East Lane

26, *Sooree's Tank Path Lane*

1 Mrs A F Naylor
2 J Mahon
4 Mrs V H Lopez
5 Bisso Nath Dass and Bepin Behari Dass
6 Upendra Nath Das
8 Girls' School
9 Issurchunder Dass
10 Huts
11 Dharani Dhur Gangooly
12 Dr Hem Ch Roy Chowdhury
13 Goti Kristo Neogy
14 Binode Behary Chuckerbutty
15 Poorna Ch Dass
16 Seetul Chunder Banerjee
17 Dino Nath Ghose
18 Birressar Shye
19 Shamachurn Bose & Umbica Churn Bose
20 Golap Ch Sircar
here is Jadoonath Sreemoney's lane
21 Raghober Ch Ghose
22 Soorjeecoomar and Prosunnocoomar Dass
23 Akhoy Kumar Shye
24 Kristo Ch Shye
25 Kanai Lall Dey
26 S C Chatterjee, N C Mookerjee, A K Roy Chowdry and T N Banerjee
27 Beni Madhub Mookerjee
28 Dinonath and Hari Ch Chatterjee
29 Plague Hospital: Dr Hem Roy Chowdry
30 Sochindra Nath Roy & Saroda Soondree Dassee
31 ——— [mily
32 Dr Mahendralal Sircar's fa-
33 Brijo Gopal Ghose
33-1 Kally Prosunno Chuckerburty
here is Sakareetolla lane
34 Sarat Ch, Opendro Kristo Dass and Kalidhun Chatterjee
35 Brojokissore Ghose
36 Motilal & Obinash Ch Dutt
37 Kedarnath Bose
38 Harish Ch Sircar
39 Calcutta Literary Society Library: Jati Lall & Beny Madhob Dey
40 Surresh Chunder Sircar and Troylokhun Bose
41 Chundy Kumar & stables
42 Gunesh Chunder Biswas
here is a lane without name
43 Miss A Smith
here is Creek lane
45 Shops
46 E Arratoon
47 J Lander
48 Revd C W Jackson
here is Creek lane
49 A Gomes, B Gomes and J Godancio
50 J C Jones
here is Sooree's Tank Path lane

Mirzapore 2nd Lane

(See *Creek Lane*)
here is Creek row

Mirzapore Street—I 9

53, *College Street*

1 The Hindu Family Annuity Fund: Mihir Lall Chowdhuri & Co and Russick Lall Ghose
2 Hotel
3 Peary Mohun Banerjee
4 Bhoothnath Sen
5 Bhodhnath Sen
5-1 Hurry Ch Dass
6 Brajessary Dassy
8 Bonomally Sirkar
9 Radhabullob Dass
10 Satish Ch Sen
10-1 S P Dutt
11 Hem Chunder Rocquit
12 Cotton Institution: Boarding and Day School
13 City College & Homœopathic Medical School
14 Audhore Chunder Dass
15 Prosonno Kumar Mookerjee
16 Jodu Nath Mukerjee
17 Kali Dass Mullick & Sasty Dass Mullick [Mullick
17-1 Singhee Dass & Shama Ch
17-2 Saroda Ch Dutt
18 Nundo Rani Dassi
19 Nafur Lall Mullick & others
20 Shibchunder Bural
22 Cathedral Mission College & C M S Book Depôt
here is Radha Nath Mullick's lane
23 P C M & Co and Abdool Ali & Co
24 Kristo Ch Kurmokar
24-1 Dhoyrjo Dhur Mukerjee
24-2 Digumber Kurmokar
25 Hindu Hotel and shops
here is Debendro Nath Dutt's lane
26-2 Monmohini Dassee and Roy Chowdry & Co
here is Ramkant Mistree's lane
27 Timber-yard and Russick Lal Chatterjee
27-1 Goyahram Chowdry and Timber-yard
27-2 A R Sircar & Co
here is Kanyelall Dhur's lane
28 B M Kurr, Khettra Chundra Banerjee and timber-yard
28-1 Arya Aushadhalaya, Damuder Paribarik Sangsthan Co, Ld
here is Dr Nilmonee Dutt's lane
29 Aukhoy Coomar Dey & Brojo Lall Addy
29-1 Koylash Chunder Mookerjee and Hindu Hotel
30 Tank
31 Radha Bullub Chatterjee & B N Chuckerbutty's timber-yard
31-1 Timber-yard
here is Harrison road

33 Gopal Ch Shaw
35 ——
36 Shops, N L Dass & Mosque
here is Amherst street and Old Boytakhana and Harrison roads
37 Monorunjon Guha
here is Mussulmanpara lane
38 Dhurm Dass Mondole
39 Sashi Bhusan Banerjee & Juno Printing Works
39-1 Shaik Ijidin
41 Shoban Mistree
here is Mussulmanpara lane
42 M Prosad
42-1 M L Seal & Co
43 Gungadinath Mukerjee
44 Anadi Nath Mookerjee
45 Krishna Mohan Dey & Jogendro Nath Ghose
46 Kessub Chunder Chatterjee
47 Students' Mess & Lansdowne Homœopathic Pharmacy: Dr P K Gupta and Boarding School
here is Upper Circular road
49 Rai Bany Madhub Banerjee, Bahadoor & Atul K Banerjee
50 Doyal Chunder Bose
51 Hanif Meah
here is Chukoo Khansama's lane
52 Sreenath Bhuttacharjee and Champatola Dispensary
53 Rai Sreenath Pal Bahadur
53-1 Rai Hem Ch Sarkar, Bahadur
54 Judoo Gopal Chatterjee
54-1 Jogendro Nath Sircar
here is Holwell's lane
55 Coroonadass Bose
56 Girls' School
57 Hem Chunder Roy
58 Hindu Chummery
here is Old Boytakhana Bazar rd
59 Bepin Chunder Roy Chowdhry
60 Ripon College
here is Harrison road
61 Students' Mess
62 B N and B B Chatterjee, A C Nundy & Friends' timber-yard
here is Amherst street
63 Nundo Lall Mullick & Bros, S C and A C Chatterjee's timber-yard & Baug & Co
64 City Institution: R Basu
65 Jadu Nath Ghose
65-1 ——
66 Golap Kamini Sircar (midwife)
67 Students' Mess: Dr Laha & Co
here is Pottoatolah lane
68 Rice dealers and other shops
69 Aubinas Ch Mookerjee & Bros
70 Rajendrolal and Brojendrolal Ghosal
71 Issenchunder Ghosal, Puttuldanga Anglo-Vernacular Govt Aided School, Dass & Co & M E School
here are College square and College street

Mirzapore Tank Lane—I 9

7, *Ramhuree Ghose's Lane*
1 Kenaram Chatterjee
2 G C Bawajee & iron foundry
2-2 ——
here is a lane without name
3 Behary Dey
4 Nundolal Koondoo
5 Gobin Nath Pal Dass
here is a lane without name
6 Bama Churn Ghose and Simla Hindu Provident Fund, Calcutta Branch
7 Uma Ch Dey
7-1 Sendra Nath Chatterjee
7-2 Gopal Ch Dutt
8 Kisory Mohun Audicary
8-1 Makhon Ch Ghose
9 Nety Churn Nag
10 Boroda Kanto Paramanick
11 Kherode Ch Dass
12 Chundi Churn Ghose
13 Hurry Ch Ghose
14 Nepal Ch Chuckerbutty
14-1 Dwari Ch Chuckerbutty
15 Kanyelall and Premlal Seal
16 Upendra Nath Mookerjee
17 Nuni Lall Dass
21 Mohesh Ch Shaw
22 Doorgachurn Rana & Bosuntolall Roy
23 Bholia Ch Sen
24 Amulya Ch Mukerjee
here is Okhil Mistree's lane

Mission Row—L 12

Lall Geerja-ka-rustah
From Lall Bazar Street
1 Buildings under constn
1-1 Arlington & Co's Workshop: W Woodthorpe & A M John
1-2 W Newman & Co, Caxton Printing Works: E B Eden
2 Harold & Co's godown
2nd flat: R G MacIver
3rd flat: Khing Hug Singh
2-1 Kwong Tsi Tsik, Kan Sing Tong, Cheang Alfook, Cheang Keng Woon, and godown of Planters' Stores and Agency Co, Ld
here is Mangoe lane
3 Planters' Stores and Agency Co, Ld
4 Lower flat: W Haworth & Co
Upper flat: G S Hannah
5 Landale & Morgan & E Seconde
6 Office of Exmr of Ordnance Factory Accounts in India
7 ——
8 J Thomas & Co: R J P Thomas, R G D Thomas, E C C Haythorne & R A Hobhouse
9 Carritt & Co
10 & 11 Old or Mission Church and Parsonage
Ch Missionary Society, Ch of Eng Zenana Missionary Society: Revds E T Sandys & S H Clark
12 Begg, Dunlop & Co., Imperial Insurance Co: G W L Caines
here is Lall Bazar street

Mistreeparah Lane, Entally

6, *Hook's lane*
1 Stables
5 Prosuno Moy Deb
7 Hurry Seal
here is Cantopher's lane
11 ——
12 Sreenath Mistree
here is Hook's lane

Mitter's Lane—F 6

33, *Mooktaram Baboo's Street*
1 Narain Dass Mitter
2 Harendro Kristo Dutt
6 Gonesh Dass' Soorkey mill
here is Munshi Suderudeen's lane
16 Shib Chunder Ghose
17 Sorajinee Debee
here is Bysack's Diggy lane
21 Heralall Saha
22 Chotalall and Luckput Roy
23 Bhootnath Banerjee
24 Sutto Churn Banerjee
25 Tunnoo Lall
26 Chunnilall Mullick
27 Koylaschunder Banerjee
28 Huridass Kumar
29 Kedar Nath Roy
here is Mooktaram Baboo's street

Moddun Ghose's Lane—F 6

24, *Simla Street*
1 Shoshi Bhusan Banerji
2 Benoy Kristo Bose
3 Shama Churn Chatterji
4 Sibsoondari Dass
5 Binode Behari Chatterjee
6 Samacharan Nawn
8 Luckee Money Dassee
9 Poorna Chunder Dey
10 Prosono Chunder Gangooly
here is Simla street

Mohendro Bose's Lane—A 1

Brindabun Pal's Lane
1 Gopal Ch Karmokar
4 Dwarka Nath Dass & Sydhyasur & Nilmoney Dutt
6 Nagendranath Biswas
7 Hari Ch Ghose
8 Woopendro Nath Chatterjee and Koylash Srimani
9 Bholanath Sen
10 Surendra Nath Soor
11 Aukhoy Kumar Mottylall
12 Rakhal Ch Ghose
14 Kalidhone Chunder
here is Cornwallis street
15 Doyal Ch Ghose & Nripendra Kur
16 Dhiraj Ch Ghose
16-1 Gobind Ch Mookerjee
16-2 Jodu Nath Newgee
17 Surji Coomar Soor
18 Ananda P Banerjee and Bros
18-1 Behary Lall Soor
19 Khetter Mohun Ghose
20 Mahesh Ch Maduck
21 Mahendra Nath Soor
22 Huri Ch Soor
23 Taruck Nath Banerjee
24 Amrit Lall & Chuni Lall Bose
25 Bama Ch Sing
26 Bholanath Mukerjee's family
27 Nobin Ch Mukerjee
28 Bissumber Banerjee
here is Brindabun Pal's lane

Mohesh Chunder Chowdhry's Lane

75, *Poddopookur Road*
1 Anadi Nath Mitter
1-1 Mohesh Ch Land Reclamation and Agricultural Improvement Co, Ld
5 Sripodo Chowdhry
5-1 Tarapada Chowdhry
5-2 Shib Chunder Chowdhry
here is Poddopookur road

Mohindronath Gossain' Lane—F 6

53, *Manicktollah Street*

here is a lane without name

1 & 1-1 Kripanundo Press and Nafoor Ch Sircar
3 & 4 Golap Moni Dassee
5-1 Hemchunder Bhattacharya & Mrs G B Dassee
5-3 & 5-4 Soorkee Mill
5-5 Akinchun Chowdhry
7 B C Bose, P P Bose and Rajendro Nath Roy
8 Gopal Lall Mullick
9 Panna Lall Coondoo
10 Nundo Lall Mookerjee
10-1 Khetter Nath Mookerjee & Ambica Mukerjee
11 Mohindro Nath Gossain
12 Ramhurry Dhari

here is Manicktollah street

Mohon Lall Mitter's Lane

16, *Sham Bazar Bridge Road*

1 Rajnarain Shaw
2 Chunder Kant Bhur
3 Kesub Ch Banerjee
4 Chundi Chunder Bose
6 Autul Kristo Bose
7 Raj Ch Newgee
8 Heera Lall Bose
9-1 Beemalamonye Dassee

here is Deb Narain Dass' lane

11 Nobin Chunder and Bhuth Nath Shaw
11-1 Gobindo Ch Mullick
12 Benode Behary Nag Chowdry
13 Audhore Ch Sadukhan
14 Beni Madhub Soor

here is Nikasipara lane

16 Lukhy Narain Mookerjee
17 Gopal Ch Newgy
18 Kartick Ch & Gonesh Ch Chuckerbutty
19 Kali Churn Paul
20 Gopal Chunder Dass
21 Grish Ch Bhattacharjee
22-1 Shamlall Soor
23 Debindra Nath Dey
24 Indian Empire Press
25 Kedar Nath Newgy
26 Mohendro Nath Newgy and Punchanun Biswas

here is Sham Bazar Bridge Road

Moira Street—Q 17

3, *Hungerford Street*

1 D Mowat and D C H Edie
2 "Moira Lodge:" Miss Sturmer
3 Hon Sir A C Trevor & Hon E N Baker, ICS
3-1 C F Hyland

here is Loudon Street

5 A Hinds
6 B Berent, H Friedheim A Hersch and H Reuss

here are Rawdon & Loudon sts

7 J Michael and J Manuk
8 W Withall & H Tozer

here is Hungerford street

Moirahatta Street—E 5

155, *Cotton Street*

1 Kristo Dhon Addy and Preonath D y
Uma Sanker, Durga Prosad & Bhagobatee Chundra Seal
3 Gopal Chunder and Woomesh Chunder Addy
4 Kally Churn Sen
5 Aunookul Chunder Nundy
6 Prasad Dass, Sakshi Gopal, Netyi Chand Boral, Kanai Lall Seal, Ausyolall, Suntosh Boral and Krishna M Mullick
7 Aubinash Chunder Seal & Bros
8 Chunder and Brojo Bullub Seal
9 Bholanath Mullick
10 Jadubchunder Dey and Johar Lall Chunder
11 Mahabharut Dey
12 L M Sen
13 Harish Ch Ghose
14 Bholanath Sen

here is Burtollah street

15 ——
16 Rakhal Ch Dass
17 Mahabir Prosad
18 Bhagwan Dass and Ram Kissen Dass
19 Shop
20 & 21 Moti Chand Nakhat
22 Ram Lall Dey
23 Koonjo Ch Sett
24 Dabendra N Seal & Kedar N Dey
25 Dr C M Mookerjee & G D Bural
26 Bunkoobehary & Lall Behary Dutt
27 Behari Lall Addy
28 Hari Lall Tab
29 Troylokho and Trilochun Hazra
30 Nogendro Chundra Banerjee
32 Sreekissen Dass
33 Hari Podo Banerjee

here is Banstollah street

34 Jodu Mullick
35 Golap Dass & Gobin Dass
36 & 37 Mohindra N Sett & Jogindra N Sett
37-1 Poorno Ch Karmakar and Bani Madhub Karmakar
38 Anukul Ch Sett
39 Ram Kumar Nag
39-1 & 39-2 Kedar Nath De
40 Gobind Chundra Borra

here is Meerbohor Ghat street

41 Ram Kanai Ghosal and Khetter Nath Shaw
42 Jotindra Nath Dutt
43 Resekase Bural & Punalall Dhur
44 Sreematee Budhu Money Dasee
45 Rajonee Kanta Dutt & Soobul C Chunder
46 Sibbashur Khan
47 Shamlall Sen and Gokul Ch Seal
48 Odhoy Chand Dutt & Co
49 Nobodwip Ch Laha
50 Omrao Sing and Kallyka Prosad

here are Cotton and Monohar Dass' streets

Mominpore Gully

(See *Kidderpore*)

Mominpore Lane

(See *Kidderpore*)

Mominpore Road

(See *Kidderpore*)

Moneeruddin's Lane—C 3

Doorgachurn Mitter's Street

1 Temple
2 to 10 Huts

here is Dorogachurn Mitter's st

Monohur Dass's Street—G 7

118, *Cross Street*

1 to 21 Shops
22 Hari Ch Mukerjee

here is Harrison road

38 Kristo Kissore Dutt
48 & 49 Khetter Mohan & Bonko Behary Paul
65 Bunkshi Dhur Bijoy

here are Cotton & Moirahatta streets

P O Letter Box

71 Bholanath Shah & Co
76 Chand Rutton Dass Bagree
79 & 80 Nondo Kumar & Notobar Dey
83 Satta Lall Pal
84 Hurry Dass Dutt & Co
93 to 95 Jito Ram Nath
113 Monohur Dass' Chouk: Gopee Nath, Purshutham Dass Bhumroo Sing & Co
114 Saroda Ram & Hari Ram

here is Harrison road

120 & 121 K B Sen & Co
123 R C Ghose & Co
124 to 126 Shops

here is Cross street

Monohurpore Road

From Russapugla road

Moocheepara Lane, Entally

3, *Phool Bagan Lane*

2 Shaikh Chand
3 Baboo Khan
12 Mosque
13 Imdad Butler
15-1 Munshi Enyat Ally
16 Tank & huts

here are Goaltolly road and Moulvie Mahd Ismail's street

17 A range of huts
18 Kurrim Chaprasee

here is Phool Bagan lane

Mookerjee Para Lane

17, *Issur Gangooly's Lane*

1 Hurry Ch Mookerjee
2 Kedar Nath Mookerjee
11 Huroprosono & Kristoprosono Mookerjee
12 Bhuth Nath and Haran Ch Chatterjee
15 Benode Behary & Sarat Ch Mookerji

here is Napal Bhattacharjee's lane

Mooktaram Baboo's St—F 6 Chore Bagan

33, *Upper Chitpore Road*

1 Kadoo Bewah
3 Temple
4 Surrut Chunder Dhur
5 Boloram Dhur
6 Gopaldas Sen
7 Wooma Narain Sen & Poresh Nath Sen
8 Heera Lall Gojadhur
9 Huts

here is a lane without name

10 Rai Troylokonath Banerjee, Bahadur
13 to 19 Gurudass Seal & Bros
20 Kumar Debendro, Kumar Monindra and Kumar Nogendro Mullick
21 Jotindranath Mullick & Bros
22 & 23———
23-1 Money Mohun Satne
23-2 Gopeenath Dutt
23-3 Rakhal Chunder Bose
24 Jogendranath Mullick's garden
24-1 Lukhy Narain and Upendra Nath Pal
24-2 Gunga Narain Soor
25 Debendranath Ghose
26 Hemchundra Mookerjee
27 Kunjo Lall Shaw
28 M L Khettry & Co

here is Sree Nath Roy's lane

29-1 Natives
30 Natives
31 Mritunjoy Mullick

here is Pitumber Sen's lane

32 Purbutychurn, Omachurn and Ambica Churn Moitree

here is a lane without name

33 Dwarka Nath & Amritanath Mitter

here is Mitter's lane

34 Thako Bhuson Mookerjee
34-1 Mrittoonjoy Mookerjee
34-2 Bhubun Mohun Sircar
35 Nobinchunder Tagore
36 Gobindo Deb Dobbey
37 Ram Chand Bewah

here is Mooktaram Baboo's lane

38———
39 Sanyasi Churn Sircar
39-1 Raj Coomari Dassee
39-2 Thako Money Dassee
42 Dwarkanath Ghose
43 Troylokhonath Banerjee, Bahadoor and Brojonath Banerjee
44 & 45 Ramchunder Chatterjee
46 Bhuban Mohun Sen
47 Students' Mess
48 Gungadhur Vikajee Bhattack
49 Students' Mess
50 Khetter Mohun Shaw
51 Kedar Nath Sadhoo
52 Austosh Mookerjee
54 Students' boarding house
55 Students' Mess

here is Baniapara lane

57 Aekori Pal
58 Khirod Chunder Sen and Khetter Mohun Dass
60 Romanath and Koylash Chunder Pal
61 Brojo Nath and Kali Ch Dutt
62 Sarat Chunder Sen
63 Buttokristo Dutt
64 Bhubun Chunder Dutt
65 Brojonath Dutt
66 Abinash Ch Dey & Bros
66-1 Beni Madhub Dey
67 Umritolall Dutt
68 Gopal Chunder Sen
68-1 Kanai Lall Dutt
68-2 Kedarnath Dutt
68 3 Abinash Ch Dutt
69 Dhur Narain Dass
70-1 Dr Kesub Ch Dass

here are Colootollah lane and Cornwallis street

71 Doorgamoni Dassee, Dwarkanath and Kalachand Dutt
72 Purno Chunder Mookerjee
72-1 & 72-1-1 Hurry Narain Mookeerjee
73 Sanyasi Churn Ghose, Chore Bagan Union School and Kallydass Bhuttacharjee
73-1 Shonnishe Ch Ghose
73-1-1 Sham Chand Mitter
73-2 Sanasy Churn Ghose

here is Bhoobun Dhur's lane

74 Rajendranath Ghose
75 Shamachurn Ghose & Nattya Somaj [Ghose
75-1 Bepin Behary and Notabar
77 Female School: Bhoobun M Sircar, Kasublall Sircar, Nerodlall Sircar & Bengal Temperance Society

P O Letter Box

77-1 Chore Bagan Union Liby: S C Sircar, Upendra Ch Sircar, Satyandra Ch Sircar & Pandit M N Roy Bidhanidhi
77-2 Preonath Dutt
77-3 Bhoobun Mohun Sircar
77-4 Opendro Ch Sircar
77-5 Bhoobun Mohun Bose
78 & 78-1 Building under construction
78-2 Raju Prasad Mookerjee
78-3 Baney Madhub Bose
78-4 Opendra Nath Mitter
78-6 Thacoor Prosad
79 Gour Nath Sen, kabiraj

here is Sircar's lane

79-1 Preonath Bose
79-2 Harronath Bose
80 Students' Mess
80-1 Arya Mission Institution
81 Hera Lall Dey
81-1 Oghor Nath Dey
82 Ganendro Nath Dutt
83 Upendro & Ganendro N Dutt
83-1 Kedar Nath Dutt
84 & 85 Huts & stables
86 Shamapado Banerjee
87 Abinash Ch Mookerjee
87-1 to 87-2 Prosuno Kumar Buxy

here is Chore Bagan 2nd lane

88-1 & 88-2 Students' Mess
88-3 Nobin Chunder Bose
88-4 Fakir Chand Piree
88-5 Shama Churn Dutt
88-6 Hurry Churn Sircar
88-7 Gopal Chunder, P K & D N Banerjee

here is Chore Bagan lane

88-8 Lallbehary Shaw & Bros
89 Kallychurn Saha

here is Radhamadhub Shaw's lane

90 Ganendro Kessore Sen & Bros
91 Dr Hurry N Dass
91-1 Mooktaram Chatterjee

here is Bhoobun Banerjee's lane

92 Ram Churn, Hurry Mohun, Dino Nath and Aushootosh Laha

here is Mooktaram Baboo's 4th lane

93 Dr Lall Madhub, Heralal, Punnalal, Surendralal, Ashutosh & Norendronath Mookerjee
94 Gocoolchunder Mookerjee
95 Mohima Chunder Dey
96 K N Roy & Co
97 Bipin Behary Mullick

here are Koylashchunder Shaw's & Mooktaram Baboo's 4th lane

98 Kristo Bundoo Soor
99 Bepin Behary Mullick
100 Rakhal Nath Nath
100-1 Raja Rajendra Mullick
100-2 Sree Lall
100-3 Getram Nath
100-4 Bepin Behary Seal
100-5 Bepin Behary Seal
100-8 Chore Bagan Dispensary: Behary Lall Bardhon & Co and Ram Bilash
101 Raja Rajendra Mullick
102 Norendronath Mullick
103 Radha Ramon Misser
105-1 & 105-2 Sit Lall Patuck
105-3 Boladab Dass
106 Hazarimul Jagunprosad
106-1 Prosunno Moyee Dassee
107 Abhoy Churn Sen
108 ———

here is Shaw's lane

108-1 Sree Nath Mundul
109 Chundra Kanto Tarkalanka
110 Kally Kristo Sreemoney
111 Behary Lall Burdhan
112 Jodo Nath Singhee
113 Ramdas Goozrati Ram
114 Brojonath Shaw
114-1 Jogendro Nath Shaw
114-2 Brojonath Shaw
115 V M Kirtikar and Kedarnath Shaha

here are Joggumohan Shaw's lane and Raja Rajendro Mullick's st

119 Ganesh Dass
120 Natives
121 Saligram Bhoyram Dass

here is a lane leading to Singhee Bagan

122 Obinash Ch Bose
123 C K Dass
124 to 128 Natives

here is Hurihur Sircar's lane

129 Temple: Mohun Lall Seal & Radhica Nath Dass, kabiraj
130 K L Roy
131 Bhoobunmohun Shaw & Sreekunto Banerjee
132 to 137 Natives
138 Baboo Lall Rathgee
139 Gobordhone Dhur & Temple

here is Upper Chitpore road

140 Shibnarain & Ram Narain
141 Luckhi Money Dassy

here is Upper Chitpore road

Moorgeehatta Road

(See *Howrah*)

Mott's Lane—M 13

7, *Nilmoney Haldar's Lane*

here is Free School street

2 B H Smith & Co's godown and C A Smith
4 ———
5 L J Victor
6 J L Peterson
6-1 Premchand Shaw
8 Kally Churn Ghose and Mrs Lee's Hindu Girls' School
8-1 Mohim Ch Ghose

here is Dhurrumtollah street

9 E Culloden
10 A H Madge
11 Linghee
14 Huts

here is Wellesley street

17 ———
18 Capt T H Cleever, Mrs E Cleever and W H J Rehling
here is a lane leading to Dhurrumtollah street
19 H A & H E Muller, H F Moran and H P Caspersz
19-1 ———
20 W H Weir & Mrs W Bennett
21 G V Rebello and F S Lyons
22 ———
23 C F Sarkies, W A Sarkies and T Butterwick
here is Dhurrumtollah street
24 Norendro Nath Sen, Satyendro Nath Sen, Bhupendro Nath Sen, Dhirendro Nath Sen and Debendro Nath Mozumdar
25 Mrs C J Bell, J W Bell, J Cutts, Mrs L Ellicott and — Dunsford
25-2 Ramanath Coomar
25-4 Sunnassy Churn Ghose
25-4-1 Hurran Ch Ghose
25-5 Jogessur Chatterjee
25-5-1 ———
25-5-2 Kally Churn Kumar
here is a lane leading to Jaun Bazar street
26 J Bridgnell
27 Hindu Patriot Press: Rai Raj Kumar Sarvadhikhary Bahadur
28 J P Martin
here is Wellesley street—M 13
34 ———
37 W R Gomes and C O Gomes
39 Mrs R J E Smith, C Gomes and D Stallenburg
40 Munshi Sahiat Hussain
41 Munshi Wahadullah
42 J L Howatson
44 Mrs C H Moffatt
45 to 48 ———
here is Gooroopersad Ghose's lane
49 V Herbert, Mrs G Reynolds, E R Bridges & F Bridges
here is Goaltollah lane
50 Baburam Dhara & Kedarnath Biswas
51 Jogeshur Ghose and Bros
52 Jodoonath Ghose [Bros
53 & 54 Roopchand Ghose and
55 B H Smith & Co's godowns
56 Koylash Ch Manna
here is Free School street
58 Anonto Ram Dass
59 Hakim Noor Mahomed
60 Osman Mullick
62 Issur Ch Gangooly
here is Nilmoney Haldar's lane

Moulvie Buzler Rahman's Lane—O 15

2, *Ripon Lane*

1 E Palmer and H Palmer
here is Ripon Street
2 N Powell and E Powell
3 M Papagheeka
here is Ripon lane

Moulvie Golam Sobhan's Lane—

19, *Ripon Street*

1 Moulvie Majeebar Rahman Ahmed
2 Mosque, huts & shops
here is Elliott's road
5 W P Fleury & M P Nicachi
6 R J Jones
7 Serazul Islam, Khan Bahadur
8 Moulvi Mahomed Tahab
9 ———
12 Abdul Abdur
13 ———
14 Upper flat: Syed Mozafur Hossain
Lower flat: The Urdu Guide Press
here is Guddae Khansama's lane
15 Moulvie M Anzurul Huq
16 Fakeer Md Chowdhury
17 S Burney
18 Mahomed Wazee's family
19 Abdul Rahim
20 Syed Fida Ali's family
21 Puddah Bibee
22 P Burney and P A Burney
23 Mahomed Yassof
24 Mrs J Peters
25 A Rodgers
here is Ripon street

Moulvie Imdad Ali's Lane—N 14

51, *Tallollah Lane*

1 Mosque
2 E C Perie and C J Manuel
4 Sheik Atwari
7 The Moslem Chronicle & Mahomedan Observer Press
8 W P Fabian
9 Dr R Sen
10 R A Limond, Mrs E W Limond, Roberts & Co, H Davidson, F Thompson, W Luker & —Holmes
11 A E Pilley
13 E H Renton
14 ———
15 J Jefferson
17 A H & O Grindall & G R Wales
18 E R Siret
here is Munshi Alimuddeen's st
27 A Heberlett
31 Moulvie Abdul Huq
34 ———
35 Moulvie Somgat Ali
35-1 M N Fitzerald & F G Fitzerald
36 Mrs S A Davidson & A Jacobs
37 ———
38 & 39 Mrs A Adams, G Adams, A H Adams, L Adams and H Hicks
41 ———
44 J Ainslie
45 O Camel
here are European Asylum and Tallollah lanes

Moulvie's Lane—N 14

36, *Cullinga Bazar Street*

2 J Gomes and Peter Gomes
2-1 J George
3 Moulvie Ahmud
4 F X Seal
5 Munshi Ahmed Buksh
5 1 C Anthony and P Samuel
6 ———
7 G Gale
8 S Chillingworth
9 & 11 Naga Ram Dass
here is Cullinga Bazar street

Moulvie Mohamed Ismail's Street

1, *Goaltolly Road*

1 W Sageman
2 Gumani Hajid
3 Elahi Bux
5 ———
7 Mahomed Ali
8 C Mendies
9 Joffur Ali
9-1 Haji Ramjan & Co
10 Mahomed Khan
11 Shaik Ibrahim
12 Kadir Bux
here is Police Hospital road
16 Mrs M Neal
17 Dr Amirto Lall Mandal, LMS
18 J Martin and A Martin
19 P S Ryan
20 Mahmed A Rahim & Co
21 Mosque
23 Moulvi Atawar Rahim
24 Revd K Biswas
25 S Muirhead & W O Deeble
26 A Johnstone
27 Shaik Ramjan
29 Moonshi Nawab Jan
30 J Swaries
31 Mrs Smith
here is Goaltolly road

Muddun Boral's Lane—J 10

68, *Mullunga Lane*

1 Lolit Mohun Roy Chowdhry
1-1 Koylash Chunder Ghose
2 Rajoni Kanto Roy
2-1 Chunder Bhoosun Chatterjee
2-2 Hindu Boarding House
2-3 Jogessur Singh
3 Mohendra Lall Ghose & Ghose & Co
4 Brojo Lall Chuckerbutty, MA, BL
5 Gopal Chunder Mozumdar
6 Kristodhone Chatterjee
7 Krishna Behary Basu
8 Aushutosh Mitter
9 Jodoonath Hazra
10 Promode Ch Banerjee
11 Dinonath Mitter
12 Raj Kumar Mookerjee
12-1 Bepin Behary and Johur Lal Pyne & Bros
12 2 Sham Lal and Akhoy Kumar Dhur
12-3 Bholanath, Assiny Kumar Dhur, Bepin Behary Pyne & Opendra Nath Dass
13 Niikanto and Sotish Chunder Chatterjee
14 Jogeshwar Ghose
here are Obhoy Haldar's lane and Wellington street
15 & 15-1 G C Chunder
16 ———
17 Ram Ratton Sircar
17-1 Hindoo Mess House
18 Asutosh Nag Bros
19 Sreenath Chunder Karmokar and Kartick Churn Dass
20 Asutosh Naug
21 Issur Ch Ghose
21-1 Sutto Ch Mookerjee
22 Issan Karmokar
22-1 Gopal Ch Singh
22-2 Girish Ch Gupta
22-3 Ramanath Chowdhury
23 Ramnarain Banerjee
23-1 Khettermohun Banerjee
24 Rakhal Chunder Sen
25 Sreemutti Bama Moni Dassee

26 Chunni Pattur & Behary Lall Dass
27 S M Prosonocoomary Dassee
here is Sreenath Dass' lane
39 Taraprosad Banerjee
39-1 Boidhanath Dutt
40 Mohim Chunder Dass & Bros
41 ——
42 Sharat Chundra Roy
here is Dass' lane
45 Rajkristo Mookerjee
46 Nibarun Ch Karmokar
47 Kali Churn Banerjee
48 Raj Kumar Chatterji
here is Mullunga lane

Muddun Dutt's Lane—K 11

51, *Hidaram Banerjee's Lane*

1 Gopessur Audy
2 Koonjo Behary Seal
3 Kally Seal
5 Bonomally Sen
6 Kanai Lall, Shumbu Nath Burral & Dwarka Nath Sen
7 Harendro Ch Dass and Notobar Ch Bhattacharjee
9 Kally Dass Seal's stable
10 Nundolall Sen
11 Mohendra Nath Sen
here is Bow Bazar street
12 Kallydass Seal
13 Bonomally Dutt
14 Kristomohun Mullick
15 Nundolall Pal
16 Johur Lall Dutt
18 Temple
here is Hidaram Banerjee's lane

Muddun Mitter's Lane—D 4

72, *Sukea's Street*

1 Sosie Bhosun Banerjee
2 Mrs Atterthie
3 Chaitanya Vidyalya
4 Saroda Money Dassee
5 Amritolall Bhadoory
6 Khetter Mohun and Bhoobun Mohun Gangooly
7 Tincori Roy
8 Gopeekant Dutt
9 Nundolall Chatterjee
10 Chunder Kumar, Horo Kumar, Bhabani Ch Chatterjee & Dr T N Banerjee
11 Tincowry Pal
here is Muddun Mitter's Bye lane
12-1 & 12-2 Poorna Ch Sircar
13 Gobindo Chunder Gangooly
14 Narain Ch Bhuttacharji
15 Akhoy Kumar Mittra and Amulya Ch Mittra
15-1 Romes Chunder Mitter
16 Rajkristo & Kallykristo Kar
17 Bengal Press
18 Poorno Mitter and Issan Chandra Pundit
19 Rajendra Nath Mitter
here are Nundocoomar Chowdry's lane and Manicktollah st
19-1 Amorabatz Daby, Upendra Nath Bannerjee, Dr Kala Chand Dass & Bonomali Dass
19-2 Khi ode Mohun Bose
19-3 Khurgesshur Dass Bose
19-4 Kali L Roy
20 & 20-1 Amirto Lall Mitter
21 Sorobala Basu
21-1 Nobin Chunder Bose
22 Ramanath Ghosal
23 Dr Doorga Dass Gupta
24 Students' Mess
25 Kaviraj Hurinath Sen
26 Norendrakristo Bose
26-1 Hurry Dass Mitter
27 Upendra Narain Dey, Gopal Ch Dev and Dr B N Ghose
28 Nafur Chundra Roy
here is a lane without name and Kissorylall Mookerjee's and Nundocoomar Chowdry's lanes
29 Soshee Podo Banerjee
29-1 Surendra Nath Sarbadhicary
29-2 Sreemutty Choonee Hazra Dassee
29 2-1 Radha Gobindo Mookerjee
29-3 Opendra Nath Mookerjee
29-4 Behary L Mittra
29-5 Kartick Ch Dass
29-7 Nogendro Narain Moostaphi
29-9 Raj Coomar Mookerjee
29-10 Abinash Chundra Mitter
30 Tincourie Pal De
here is Muddon Mitter's 3rd lane
30-2 Khogendra Nath Mitter
30-3 & 30-4 Charoo Ch, Sarat Ch, Bankim Ch, Kiron Ch, Lolit Ch & Jotish Ch Mitter
P O Letter Box
30-5 Bhogobatee Ch Mittra
30 6 Mutty Lall Mitter
30-7 Russick Lall Mitter
31 Sasti Ram Sen
32 Janendra Nath Bhuttacharjee
33 Provash Chunder Chatterjee
34 Atal Behary and Lall Behary Bhadury
35 Shibchunder Bhattacharjee
36 Taruck Brahma Lahury
here is Sookea's street

Muddunmohun Chatterjee's Lane—F 6

57, *Upper Chitpore Road*
here is Punchee Dhobanee's gully
2 Charu Chunder Chatterjee and Chundra Nath Chatterjee
4 Dharum Lall Agarwalla
5 Heera Lall Marhoory
6 Amendronath, Dherendronath, Priyanath and Khagendra Nath Chatterjee, Khetter Nath & Bunkolall Mookerjee
7 Nobin Ch Mookerjee, Gopal Ch, Lall Chand Mozoomdar and Jatip Pershad Chatterjee
9 & 10 Rajendra Nath Tagore
here is Upper Chitpore road

Muddunmohun Sen's Street—H 8

50, *Colootollah Street*
here is a lane without name Bhowanichurn Dutt's lane & Peary Churn Sircar's street
1 to 23 Hindu Hostel
24 Debendranath Sen Bros
25 Modhoosoodhun Sen
here is Colootollah street

Muddun Pal's Lane

BHOWANIPORE

49, *Shakareepara Road*
1 Huridass Dutt
3 ——
5 & 6 Ram Ch Nundy
7 to 10 Shops
10-2 Punchanun Nath
here are Kettoakhutty & Chulputty rds and Gobinprosad Bose's lane
12 Grish Ch Bose
29 Huri Ch Dutt & Moni Lall Mohunt
here are Shakareeparah and Goaltolly roads

Mudhu Roy's Lane—F 6

39, *Simla Street*

1 Sarat Ch Gangooly
1-1 Koylash Chunder Dhur
1-2 Radha Nath Mundul
1-3 Nundo Lall Mundul
1-4 Tarapodo and Narendro Nath Banerjee
1-5 Gobordhon Dass
1-6 Hurrychurn Banerjee
1-7 & 1-8 Huts
1-9 Nilcomal & Nibarun Chunder Chuckerbutty
1-10 Issanchunder Ghose
2 Doorga Dass Dey
3 Mutty Lall Dass
4 Sreemutty Sorrosotty Dassee
5 Hurry Dass Dass
6 & 7 Huts
8 Toolsey Dass Sen
9 Bholanath Mookerjee
10 Dwarka Nath, Baddy Nath & Batta Kristo Mookerjee
11 Ramchunder Dutta
12 Kally Poddo Chatterjee
13 Prionath Pal
14 Lokhimony Dassee
15 Dwarkanath Biswas
15-1 Ramgopal Mookerjee
16 ——
17 Huts
17-1 Hori Dass Dass
17-2 Ram Kristo Dass
18 Denonath Mookerjee
19 Bistoram Chatterjee
20 Bhoobun Mohun Roy
21 Nilmony Pal
22 Nundo Lall Mookerjee
23 Kalli Dass Pal
24 Purna Ch Sen
25 Kunjoo Lall Boistab
26 Huts
27 Girindranath, Mohendranath, Behary Lall, Upendranath and Nagendranath Mitter
28 Banimadhub Mozumdar
29 Upendranath Sen
30 Mohendro Mohun Roy
31 Gopi Mohun Kaviraj
32 Netto Gopal Chatterjee
32-1 Prosad Dass Mullick
33 Autul Chunder Ghose
here is Simla street

Mudhusudun Chatterjee's Lane

2, *Barrackpore Trunk Road*

1 ——
2 Kally Churn Chatterjee
3 Madhu Sudun Chatterjee
7 Mutty Lall Roy
8 Bisto Podo Chatterjee
9 Madu Sudun Dass
10 Kurali Churn Chatterjee
here is Kally Coomar Banerjee's lane

Mullick's Lane

154, *Russa Road, South*

2 Cherunjee Ch Mookerjee
3 Dijendronath Mustaffi

4 Mohadeb Banerjee
7 Hara Krishna Bera
8 Tara Nath Chowdhury
11 Makhumlall Sadkhan
12 Gurudass Bose
14 Debendra Nath Mookerjee
15 Gorachand & Hemlall Sadkhan

here is Russa road, south

Mullick's Street—G 7

28, *Armenian Street*

1 Jaidhee Al Bunshi

here is Roopchand Roy's street

2 Gonesh Dass Budree Lall and the Bara Bazar Hindustani School
3 to 5 Rai Sooruj Mull Bahadur, Hindoo Hospital, Dharamsala and Dr R L Day, MB
6 Ukmi Chand and the School of Baldeb Guru
7 Monowardass Khunnah and Pundit Balmakand Jhingan

P O Letter Box

8 Jomoonath, Fakir Chand Das & Kedarnath Khettry

here is Harrison road

10 Jewan Ch, Ramruttan, Nanukchand, Tarachand, Jebun, Juggomohun Dass and Ramlal Tailey

here is Shambhoonath Mullick's lane

11 Marwarees
12 Offices of Rajroop Prem Sukdass, Ramkissen Dass, Chandiprosad Baldeodass, Jagalkishore, Hurrybux Gardhone, Hardeodass Goordyal, Mukerjee & Co, the Standard Medical Hall, Goneshdoss Kissen Chand, Banghmull Buddree Doss, Joynarain Hurdyal, Punalall Sewcordoss, Ram Charan Doss, Hazarimull, Jooggul Kissore Chogemull, Tonsoo Doss, Ghunesham Doss and Kedarnath Hoomkermull
13 Ramprosad Surjmal
14 Chooneylal & Co

here are Cotton street and Narain Prosad's lane

15 Beny P Khettry
16 Lalchand Sooganchand
17 Jeebun Ram Khettry [dass
18 Pursotamdass and Narsing-
19 Birdhee Churn
20 Debraj
21 Jogul Kissore Khettry
22 Debendranath Pal
23 Golab Roy Mathramall
24 ——
25 Bissumell Khettry
25-1 Premnath, Prosad Dass, Nitto Lall, Monie Lall, Nagendro Nath Mullick & Burra Bazar Family Literary Club

here is Harrison road

26 Bugwandass Gowry Dutt
27 Surjeecomar, Shamachand, Nundo Lall, Hurrydass, Kunjobehary Mullick and Moonjilal Nagarmal
28 Chetram and Rambalas
29 & 30 Jugulkissore Billashram's godown
31 Surno Monee Dassee
32 Gopeshur and Beseshur Dutt

here is Armenian street

Mullick's Dispensary Lane

14, *Punchanuntollah Lane*

1 & 2 Khetter Mohun Dey
3 Dr Kunjo Lall Mullick's private theatre
4 Gocool Ch Mullick

here is Bancharam Ukoor's lane

5 Kanye Lall Mullick
24 Bow Bazar Bangay Netya Somaj
24-1 Gokul Ch Mullick Bros
24-2 Kanye Lall Mullick

Mullunga Lane—J 10

Gole-tallao-ka Mullanga

43, *Gooreamah's Lane*

2 Doorga Prosad
3 Kali Churn
4 Bholanath Mukerjee
4-1 Jogendronath Mookerjee
4-2 Soshee Bhusan Mookerjee
4-3 Ashootosh and Aubinash Ch Banerjee
5 Haranchunder Poramanick
5-1 Mohesh Chunder Dutt
5-2 Chundermohun Mookerjee
5-3 Gopal Ch Neogy
6 Juggut Chunder Mullick
7 Mootee Lall Dass
8 Bustom Churn Dutt
10 Amrito Lall Shaw
11 Hemangini Dassee
12 Gopal Chunder Newgy
13 Doorgachurn Soor
14 Notober Ch Dutt
15 Nobin Chunder Chatterjee

here is Sreemonto Dey's lane

16 Nepal Churn Ghose
17 & 18 Brindabun Dey
19 Ashootosh Chuckerbutty
20 Doolal Chand Burdhone
21 Gopal Chunder Pal
21-1 Kali Mohun Mukerjee
22 Behari Lall Dey
23 Poreshnath Dey
25 Prokash Ch Mullick
26 Thakoorbaree
27 Beharylall Dey
28 Koylashchunder Mundal
29 Koilashchunder and Hurry Nath Bannerjee
30 Kanti Ch Mookerjee
30-1 Motilall Dey
32 Koylash Ch Banerjee
32-1 Poorno Ch Chuckerbutty
32-2 Jogomohun Dubay
33 Kader Nath Sen Gupta

here are Wellington street and Bepareetollah lane

36 Jagatbundhoo Sen, kabiraj
37 Dr Denonath Mitter
38 Mohendra Nath Dey
38-1 Kalipado Ghose
39 Nibaron Ch Mookerjee
40 Monmohini Devi
41 Dwarkanath Pal
42 Khetter Ch Banerjee
43 Doyal Chunder Dutt
44 Dr Janmenjoy Chowdry
44-1 Rakhal Ch Banerjee

here is Obhoy Haldar's lane

45 Doorgachurn, Shamachurn & Bhogubutty Chatterjee
46 Shunko Churn Chatterjee
47 & 48 Rai Wooma Churn Mookerjee Bahadur
49 Rakhaldass Chatterjee
50 Nund Kissore Lall & R C Lall
50-1 Purnoo Ch Chatterjee [Bros
51 Narendro Coomar Kajee &
51-1 Goya Nath Chunder
52 Gooroodass Hazra
52-1 Nundolall Hazra
53 Ramrutton Dass
53-1 Ram Nath Dey
54-1 Rama Nath Dey
55 Surendra Nath Ghose
56 Sree Kristo Dey
57 to 59 Monee Mohun Dey
62 Nundo Lall Neogi
63 Hem Chunder Banerjee
63-1 Mohesh Ch Dutt

here is Muddun Boyal's lane

64 Chunee Lall, Hera Lall, Johur Lall, Norendra K Dutt and Hem Chunder Banerjee
66 Panchanand Gangooly

here are Kenderdine's and Gooreamah's lanes

Mundul's Street—E 5

41-2, *Durmahatta Street*

1 Sarat Ch Mitra
2 Chunder Kanto Chatterjee & Mohindro N Chuckerbutty
3 Bonomally, Koonjolal, Goopenath, Behari Lall & Deb Narain Dutt
4 Rambrahmo Nundy & Shama Ch Nag
5 Netye Ch and Doyal Mullick
6 Ishur Chunder Shaw
7 Brinamaye Devi
7-1 Punch Kori Dutt
8 Audhore Chunder Bonerjee
9 Kussum Money Dassee & Roma Pada Pundit
10 ——
11 Hem Chunder, Gobhurdhone & Anookul Chuckerbutty
14 Kinker Ch & Shidhessar Shaw
15 Koylash Chander Shaw
15-1 Noresh Ch Chatterjee
16 Behari Lall Nundy
17 Naha Chunder Khan Shaw
18 Ashootosh Mullick
18-2 Kristo Lall Shaw
19 Sotish Ch Banerjee

here is Boistab Churn Sett's st

20 Brojendro Coomar Shaw
21 Jiban Kristo Khan Shaw
22 Temple
23 Behari Lall Chatterjee
25 Amrito Lall Banerjee
25-1 Govind Chand Biswas
26 Rung Lall Mitra
27 Bishumber Sapooy
28 ——
29 Ramnarain Sadkhan
30 Surjakumar Mondole
31 Dwarikanath Chuckerbutty
32 Dino Nath Shaw
33 Tarinv Churn Chatterjee
34 Nitto Gopal Chuckerbutty
35 Koylash Ch Dass
35-1 Koylash Ch Dass
36 Dwarkanath Sen Gupta
37 Kissorymohun Shaw
38 & 39 Jogin Ch Dass
39-1 Bishessur Shaw
40 Bhogobutty Biswas
41 Behari Lall Shaw
43 Nundo Lall & Debendro Nath Roy Chowdry
44 Nilmony Mookerjee
45 Karali Charan Mitra

here is Durmahatta street

Municipal Office Lane—B 2

2 to 4 ——
5 Special Health Officer's Office, Plague Department
here is Municipal Office street
6 Ground flat: T W Wells & J C Thorpe
Upper flat: L M Lawrence
7 Women's Workshop: Lady Supdt, Mrs Jennings

Municipal Market

(See *New Market*)

Municipal Office St—M 13

6, *Chowringhee Road*

1 Health Officer's Department, Corporation of Calcutta and Public Vaccine Station
2 Scandinavian Lutheran Seamen's Mission: W Franks
3 Nawab Mirza Ghaganfur Ahmed Baig and Nawab Mirza Abbas Ahmed Baig
here is Municipal Office lane
4 Municipal Office
5 T F Brown & Co: Woodman & Co & Mirtonjoy Ghose & Co
6 C Ranna & Co and Standard Oil Co's Depôt
6-1 "The Standard Philatelic Co:" G O'Connell, E J Deas, S Rayenou & E C Atkinson
here are Hogg's, Jaun Bazar and Grant streets
9 "Dott" Villa: A Farce
10 Soldiers' Home: Miss Clark
11 A W Prior, M Wilkinson & Whiteaway, Laidlaw & Co's Godown
here is Chowringhee road

Munshatolla Lane

(See *Circular Garden Reach Rd*)

Munshi Alimuddin's St —N 14

here is Lower Circular road

1 to 12 Huts
13 Mrs M Parson
16 & 17 ——
here are Moulvi Imdad Alli's lane and Sandel street
19 Abdool Rahman
19-1 ——
19-2 Mrs L Wood and G F Brantz
here is Ripon Garden Post Office
21 Fuzull Rosack
here is Nawab Abdool Lateef's st
25 Mosque
26 C H Douglas
here is Aga Mahomed Mendi's st

Munshi Bazar Road, Entally

1 & 2 Waste land, huts & shops
3 Shops
here are Balliaghatta Canal, Drainage pumping station and Palmer Bazar road
A range of huts & shops
here are South road, Entally, and Canal road, west

Munshi Bazar Street

North-East of Calcutta
From Upper Circular road (24-Parganahs side)
A range of huts & shops
here is Khuroo Munshi's road

Munshi Dedar Bux's Lane —N 14

16, *Wellesley Square*

1 E M Wheeler
1-1 H S Best
2 D Churcher & Mrs Kinsley
3 S Paulett
4 Ram Singh
5 A Mayer and J H Mayer
6 & 7 P M Guha
8 A F M Abdul Rahaman
9 Syed Mahomed
10 A R Gomes & O R Gomes
here is Taltollah lane
11 Moulvie Abdul Jowad
12 ——
14 J C DeCruz
15 ——
16 Syed Uddin Khan
18 & 19 Moulvie Ekram Ali Khan
20 C Baylee and C Webb
21 & 22 ——
24 J Baker
here is Wellesley square

Munshigunge Road

(See *Kidderpore*)

Munshi Sudduroodeen's Lane—F 6

Kalseeparah
13, *Upper Chitpore Road*

1 Shops
2 & 3 Ram Lall Tagore
4 Morad Ali Khan
5 Jag Dayal
6 Kunji Kalundey
here is Kalseeparah
8 Ramgopal, Jhoonjhoonwallah
9 ——
10 Gadadhar Bhattacharjee
11 Issurree Prosad
12 Mosque
13 Haji Ismail
14 Johur Mull
15 Waste land
16 Ram Chunder Ganika
17 Stables
18 & 19 Huts
20 Abdool Rahaman
21 Cheddi Meah
22 & 23 Abdool Majid
24 Sheik Moulana
25 Khoja Abdoor Rahaman
26 Mosque
27 Ahmed Surti
28 Gunputroy, Jhoonjhoonwallah
29 & 30 Mosque
31 Huts
32 Kanai Lall
33 Lall Chand Soodut Roy
34 Stables
35 Bona Meeya
36 & 37 ——
here is Mitter's lane
38 Kallydass Sen and Bros
38-1 Panchoo Sing
38-2 Doorga Churn Sen
39 Mooradali Khan
43 Mosque
44 to 52 Rajendra Mullick's stables
53 Ramprosad Timul Lall
54 Stable & Marwarees
here is Upper Chitpore road

Munshi Wooly Woolla's Lane—F 14

Wellesley Square

1 J G B Richardson
2 T C Samuel and N Benjamin
3 Mosque
4 E N Lynch and W J Lynch
5 M W Cornelisz and Mrs C H Burrows
here is Taltollah lane
6 Mrs T C Ledlie
here is Taltollah lane
7 E Thomas, T Coriah and L Languiner
8 J B Nevaro
9 Hyder Ali
10 Dr. Daud Rahman
11 Shamsul Ulma-Moulvie Ataur Rahman
12 Golam Nabi Khan
13 R Joost and Mrs J Mac-Donald
14 Fazlar Rahman
15 A St L M Burrell
16 C Maseck
17 L C Fransz
18 O Rowe
here is Wellesley Square, east

Musjeed Baree St—C 3

141, *Upper Chitpore Road*

1 to 3 Huts
here is Sonagachee lane
4 Kedarnath Bhuttacharjee
here is Immambuksh Thannadar's lane
18 Sheik Mosdeen Munshi
19 ——
25 Mosque: Shorofuth Hossen
31 Sarat Ch Ghose
here is Gooloo Ostagur's lane
32 Baroda Kant Bidyalanker
33 Abdool Rahman
34 M Abdool Mujeed
35 Sheik M Kutubuddin Ahmed
36 S Jaffurudin
37 Woopendronath Moitra and Dr Shusil Ch Bhattacharjee
37-1 Beharylal Sadkhan
37-2 Asutosh Sen
37-3 Woomesh Ch Kurmakar
38 Moulvi Golam Mowla
38-1 P M Bagchi & Co
39-1 Aughore Nath Dutt
40 Pitambur Dass
41 Lok Nath Ghose
42 & 43 Wopendra Nath Ghose
43-1 Shib Ch Gangooly and Nri gendra Nath Dey
45 Tara Ch Banerjee
46 Rojoneenath Dutt
here is Ramchand Nundo's lane
47 Gopalchunder and Grish Ch Banerjee
48 Bijoy Ch Bose
49 Gopalchunder Chatterjee, Ramchunder Mookerjee & Goburdhone Chatterjee
50 Obinash Ch Roy and Dakhina Runjun Roy
51 Joti Ram Sadkhan
51-1 Koylash Ch Kurmokar
51-2 Omirto Lall Chowdhury
51-3 Shama Ch Mookerjee
52 Heera Lall Bysack
52-1 Bolyechand Seal
52-2 Manick Ch Dass
52-3 Khatter Ch Borrat
54 Native Charitable Committee Society
56 Bhola Nath Bose

57 Chooneelal Nundy
58, 59 & 60 Khetter Mohun Bose
61 Dr Jadob Kristo Sen
here is Jaggannath Sooree's lane
62 Nogendra Nath Sircar
62-1 Peary Lall Sanyal
64 Issurchunder Mitter
65 & 66 Bhabany Ch & Ambica Ch Ghogoo
67 Mohindronath Bose
69 Peary Mohun Singhi
70 Shashibhusan and Kamal Krishna Sircar
70-1 Nobinchunder Sircar
71 Satish Chunder Dutt
72 Grishchunder and Amrito Lall Bose
here is Hurry Ghose's street
74 Hurry Mohun Bhattacharjee
74-1 Mohindro Coomar Mitter
74-2 Obinash Ch Sanial
75 Ronontah Ghose
75-1 Family of the late Gopal Ch Mitter
75-2 Dwarka Nath Mitter
77 Lall Mohun Rokett
77-1 Sham Mohun Rokett
77-2 Chunder Mohun Rokett
77-3 Brojo Mohun Rokett
here is Cornwallis street
78-1 Surresh Ch Deb
78-2 Asutosh Banerjee
79 Kader Nath Dey
80 Baneymadhub Sircar
81 Madhu Sodun, Goburdhone Nilmadhub and Deno Nath Dutt
81-1 ———
82 Woopendra Nath Bose
83 ———
84 Saroda Prosad Roy
84-1 ———
85 Nonilall Sadkhan and Omur Nath Sircar
here is Hurry Ghose's street
85-1 Narain Ch Sircar
85-2 Chunder Mohun Sen
89 Bunseebuddun Bose
90 Modhusudun Bose
92 ———
93 Sagorechunder Kurmokar
94 Satcowrie Sen
94-1 Gopal Ch Bose's family
95 & 96 Nobinchunder Bose
97 Grish Ch Addy and Temple
98 Narain Ch Dass
99 Wooma Churn Roy
100 Chuny Lall Gupta
101 "Provakar" Press: Woopendro Krishna, Surendro Krishna & Monindra Krishna Goopta
101-1 Amrito Lall Bagchee
102 Ram Lall & Satish Ch Burrat
102-1 Panchcowry Dey & Amula Rutton Dey
103 ———
104 Moheschunder Dutt
107 Bijoy Coomar Dey
108 Bhusan Adhicary
109 Choonee Lall Sadkhan
110 ———
111 Hemchunder & Moteelall Chowdhry
112 Gopal Chunder Biswas & G C Biswas & Co
113 Benoy Kissen Sen
114 Mohakally Patsalla
115 Kali Kamini Goopta
116 Bhubun Mohun Chatterjee
117 Nilmoney, Kristo Ch and Gopal Ch Sen
118 Ashutosh Mitter
118-1 Bama Churn Bhur
119 Anoda Prosad Dutt
here is Nilmoney Sircar's lane
120 Jadunath Sircar & Omrito Lall Mitter [kar
120-1 Temple: Nobin Ch Kurma-
120-2 Dwarika Nath Singha, Jotindronath Singha & Aughore Nath Dutt
120 3 Jibon Kristo Dutt
120-4 Nobodip Laha
120-5 Jogendro Nath Karmakar
121 & 122 Gobind Ch & Nobin Ch Dass
123 Kalinath Bhur
124 Kaliprosono Bose
125 Radharoman and Ramkissen Dass
here is Koylash Dass's lane
126 Kader Nath and Behareelall Poramanick
127 Jotindronath Bose
128 Thakoordass Nundy
129 Gopal Ch Chunder
129-1 Bhootnath Chuckerbutty
130 S Abdool Khalack
131 Nogendranath Chatterjee
132 Troylucko Nath Mozumdar
here is Hurry Mohun Bose's st
134 Tincowry Sadkhan
135 Gobind Ch Sen
135-1 Nalendra Mohun Roy
135-2 Bunkoo Behary Roy
135-3 Mutty Lall Mozumdar
138 to 140 ———
141 Tunno Ostagar's Imambarra
142 & 143 Abdool Azim
149 Hurry Khan
150 Golam Based
151 M Masiudin
153 & 154 M Abdool Rahim
155-6 Abdool Rob
157 Nuddea School Book Press
163 The Great Town Press
here is Upper Chitpore road

Mussulmanpara Lane—S 19

34, *Upper Circular Road (Town side)*

1 Mongala Dassee
1-1 Patit Paban and Ram Narain Dhur
1-2 Bama Sundary Dassee
1-3 Ramessur Ch Ghose
2 Prosono Kumar Dey
3 Radhica Prosad Dey
4 Khetter Mohun and Petambur Dutt
5 Peary Mohun Dutt
6 Ketter Mohun Seal
7 & 8 Heera Lall Sen
9 Students' Mess
here is Mirzapore lane
10-1 Dyal Chand Dutt
10 2 ———
10-3 Jogessur Rai
11 Surendra Nath Dutt
12 Ameer Ali Khan
14 Shaik Hamid Ullah
15 & 16 ———
16-1 Munshi Habibul Hoossain
17 & 18 ———
19 Munshi Mahomed Yassin
here are Old Boitakhana Bazar and Harrison roads
20 Huts
20-1 Ibrahim Meah
21 Md Lack Chan
21-1 Deno Nath Ghose
22 ———
23 Auminulla Khan
23-1 Kassimuddin Mistry
23-2 Ibrahim Surty
24 Dr S C Lahiri
25 Kassimuddin Mistry
26 Ram Kristo Ghose
27 Kedar Nath Roy
28 ———
here is Hyat Khan's lane
29 Digumber Ch Dutt
30 Kherode Dass
31 ———
32 Bany Madhub and Dr Fakeer Ch Sadkhan
33 Dr B Bosu
34 Salkha Press
35 Sarat Ch Biswas
35-1 Mosque
here is Upper Circular road

Muthur Sen's Garden Lane—B 2

73, *Nimtollah Ghat Street*

3 Kanaylall & Gour Ch Dutt, Mohendranath, Surut Ch, Preonath, Rishikesh and Charu Ch Sen
8 Mohendra Nath Sen
here is Gopee Kissen Paul's lane
8-1 Tulsi Dass Sen
9 Shama Churn & Bama Charn Roy
10 Rajendro Churn and Brojendra Nath Dey
12 Mohendrolall, Nundolall, Shurut Chunder, Poorna Chunder & Prabhut Ch Pal
13 Jadoonath Ghose
14 Anoda Prasad and Sukhamony Bose
15 Gopal Ch and Amrita Ch Dutt
16 A C Banerjee
17 Aubinash Ch Banerjee
18 Gopal Ch and Nilmoney Ch Dey
19 Bibhooty Charan Dey
19-1 Bibhutty Charan Chatterjee
20 Sarat Chunder and Charu Ch Dass
21 Amulla Charan Dass
21-1 Gopal Chunder De
21-2 Amulla Chunder De
22 Hari Prosad Bhattacharjee
23 Ram Lall Ghose
24 Nundo Lall Dey
25 Kiron Ch Dutt
25-1 Bolichand and Manick Ch Bysack
26 Nettanando Dey
27 Nobinchunder Bysack
28 Nagendra Nath Gue
29 Rama Krishna Sett
30 Sasi Bhusun and Jogendra Nath Pal
31 Ram Lall Bose
32 Gopalchunder and Behari Ch Koondoo
33 Ramjibon Dey
here is Nimtollah Ghat street

Mutty Lall Seal's Street

5, *Municipal Office Street*

1 C Moore & Miss Nailer
2 Shops
4 S C Beeds & Miss D'Santos
5 E C Kenny and A R Dallas
6 Branch Stables of R S Hart Bros
7 to 38 Shops
here is Dhurrumtollah street

38 & 39 Leslie & Co's godowns
P O Letter Box
here is Chowringhee road
40 H J Crabbe
41 shop
42 A S Atkinson, & Mrs H Crump
43 Abdul Rahman
44 Grain Supplying Co's crushed food mills
45 Shops
here is Municipal Office street

Mydaputty Lane—B 2

66, *Banstollah Street*

1 Bonomally & Parboty Churn Samonta
2 Gungadhur Sen
3 Pronundo Roy
4 Noruttom Dass
here is Bysack's lane
5-6 & 7 Seetaram Mohashamy
here is Sobharam Bysack's street

Narain Pershad Baboo's Lane—E 5

138, *Cotton Street*

1 Gadaharry Lall Gossain
2 Sotymul and Hurish Doyal
3 Hurruck Chand and Dyal Chand
4 Horeck Doyal Moti and Bolay Chand
5 Kanoolal Khettry
6 Building under construction
here is Burtollah street
7 Hiralall Golab Singh
8 Ramnarain Narsing Dass
9 Dunjee Bangsidhur
10 Premsook Dass
11 Temple
12 Kumar Sing & Vic Raj
13 Shew Ram and Ram Neh
here is Cotton street

Narcoldanga Main Road

From Canal side

1 to 13 Gardens
here is Moti Lall Biswas' lane
14 Jute mill
19 Raj Kristo Dutt
20 Municipal Office
21 Victoria Nursery : S P Chatterjee, K P Chatterjee and S Chatterjee
22 to 25 Gardens
here is Gowrisanker Ghosal's lane
26 Bipin Behary Karmokar
27 Sreenath Dass
28 Nobocoomar Dass
29 Chuni Lall Dass
32 ——
here is Sashteetolla road
38*a* Shaik Nawabjan
here is Sashteetolla lane
38 Dr T H Basu
40 Shaikh Momtaz
41 Shaikh Kurim Hossein
42 Railway drivers' quarters
43 Office of Supdt of Police, Northern Sec : Supdt R Davies
44 Sheik Manick
P O Letter Box
45 ——
46 W V Alcantara and W Alcantara
here is Narcoldanga North road
47 Mosque
48 Bolai Chand Mullick's Bazar
49 Moguljan Bazar
50 Dr Sarat Ch Dutta's cheap medical hall
51 M N Dutt's Medical Hall
53 K D Mookerjee
53-3 Woopendra Nath Shaw
54 Narcoldanga Post Office
54-1 & 54-2 Woomesh Ch Ghose
55 A C Bose & Co
56 Woopendro Ch Naik
57 Nawab Syed Abdool Ally
58 Balliaghatta Thana, Sec E : Inspr, Huri Ch Bose
59 L G Barbaro
60-1 Shama Ch Bose and Ironware manufactories
here is Chamro Singh's lane
61 Garden
62 Baboo Mistree
63 Building under construction
64 F E Denison
here is Churuckdanga road
70 Benode Bihary Sircar
74 Autal K Biswas
76 Wooma Ch Kurmokar
77 Empress Nursery : Jadub Ch Biswas
78 Kristo Ch Kurmokar
79 Huri Dass Kurmokar
89 Sara mill
here is Raja Rajendro Lall Mitter's road
90 Jews Burial Ground
91 S C Dutt's Garden
94 Sarasati Patshalla
95 to 104 Huts and gardens

Narcole Bagan Lane

7, *Juggurnath Dutt's Lane*

1 Chundi Ch Biswas & Bros
2 Bhowani Ch Roy & Bros
4 Okhil Ch Bose
5 Hem Ch Mitter
6 Sreenath Dass
7 Hurish Ch Byragee and Hera Lall Chatterjee
8 Gobind Ch Chatterjee
9 Monmotho Dass
10 Bhabo Sunker Chuckerbutty
11 Ram Coomer Dass and Nundo Coomer Dass
12 Rakhal Ch Mitter
13 Asutosh Nag
14 Jogendranath Ghose
15 Hiralall Ghose
16 Huridass Coondoo & K C Pal
17 Satish Ch Banerjee
18 Fakir Ch Ghose
19 Jogendra Nath Cowar
20 Gopal Ch Mitter
21 Otul Ch Mookerjee
24 Ashini Coomar Chatterjee
here is Juggernath Dutt's lane

Nather Bagan Street—B 2

144*a*, *Durmahatta Street*

1 Dinu Nath Chatterjee's godown
here is Biprodas Dey's lane
2 Khettro Nath Mookerjee
3 Jotindro and Suresh Ch Deb
4 Harish Ch Set
5 & 6 Shedhasur Nundy
7 Rajkristo Chatterjee
9 Nocoorchunder Shaw
here is Aheereetallah 1st lane
13-2 Sreekanto Gangooly
13-3 Brojonath Seal
14 & 15 Aukhoy C Mookerjee
15-1 Durga Moni Devi & Ramlall Banerjee
here is Sen's lane
16 Otool Kissen, Binoy Kissen, Jibun Kissen, Butto Kissen & Upendro Kissen Singhee
17 Odhey Kissen Singh and Sarat Chundra Sinha
20 Hari Das and Debi Das Shaw
21 Chintamoni Sirdar
22 Sreedhur Chunder Singha
23 Shedhasur Nundy's godown
24 & 25 Rakhal Ch Mookerjee
26 & 27 Kadernath Coondoo
28 Kanti Kumar Shaw
here is Durmahatta street

Nawab's Lane—E 5

236, *Durmahatta Street*

1 Juggernath Thakoor
2 Hurdeodass
3 & 4 Temple
here are Strand road & Jaggoonath's Bathing ghât

Nawab Abdool Lateef's Lane—N 14

31, *European Asylum Lane*

5-1 H Manly
A range of tiled huts

Nawabdee Ostagar's Lane—D 4

74-5, *Amherst Street*

1 Muttylal Malakar
1-1 Preonath and Aghorenath Bose
3 Kedar Nath Chatterjee
4 Kalachand Dass
5 Jogindro Chundra Gossamy
7 Jadhunath Karmokar
8 Soshee Bhusun Bhuttacharjee
9 Debendra Nath Dhur
10 Troyluckho Nath Dass
11 Nemyechunder Dass
12 Shibchundra Bose
13 Kedar Nath Bose
14 Aughur Nath Bose
14-1 Roghonath Bose
14-2 Aghore Nath Bose
15 Akhoy Coomar Mitter
16 Motty Lall Mittra
17 Mosque
18 Kamoo Meya
19-1 Romanath Sing
20 Issur Chunder Ghose
21 Shama Churn Sen
21-1 Binode Behary Bose
21 1-1 Fukeer Chand Dutt
21-2 Haridass Sornakar
22 & 23 Preonath & Augorenath Bose
here is Upper Circular road
24 Mohindra Nath Ghaty
25 ——
26 Thakurdass Bose
27 Heeralal Ghose
28 Girish Chundra Chatterjee
29 Opendra Nath Mitter
30 Hurromohun Bhattacharjee
31 Thakoordass Bose
32 Kallipudo Banick & Oil Mill
33 Bama Charan Mookerjee
34 Muddun Mohun Sircar
35 Grish Chunder Dhara
36 Durmodass Sen Gupta
37 Nony Lall Banerjee

38, 39 & 40 Jodunath Mozoomdar
41 Motty Lall Mittra

P C Letter Box

42 Nobin Chunder Sen
43 Monmotho Nath Banerjee and Manicktollah Union Library
44 Monee Kaminy Dassee
45 Shamachurn Pal
46 Mohendra Lall Chowdhury
46-1 Dr Troylokha Ch Bosu
46-2 & 46-3 Gopal Ch Gupta
46-6 Brojo Nath Nundy

here is Manicktollah street

47 Kedarnath Mookerjee
48 Saroda Prosad Ghosal
49 Sriram Mookerjee
49-1 Ram Lall Mittra
50 Rajkristo Banerjee
51 Mohendra Nath Bose
51-1 Nolit Mohun Pal
52 Sedessur Ghose
53 Makhanlall & Preonath Dass

here is Amherst lane

Nazir Mahomed Ghat Manjee's Lane

(See *Kidderpore*)

Nazir Nujeeboollah's Lane—O 15

35, *Ripon Lane*

1 J Watling
1-1 A B Carville & W Carville
2 Mahomed Ishak Hossain
3 A W Pullen
4 E Toussaint, A Mason and S Cahill
5 S Wood
6 W Carey
7 & 8 ——
9 M M Owen

here is Ripon street

15 Abdool Cubb
16 H Shircore
17 Radanath Sircar

here is Ripon street

18 E D Ewing and P Ewing
20 J E Black
21 ——
22 W H D Ewing, W E Sanders and B Clark
23 Dr P G Pogose
24 Moulvie Habibullah and Kiran Press

here are Ripon st & Ripon lane

Nebootollah Lane—K 11

53, *Sakareetollah Lane*

1 Mohes Chunder Ghose
2 Sarat Chunder Ghose
3 Kristo Moonee Dassee
5 Bunkoo B Dutt
6 Poornochunder & Rajchunder Singh

here is a lane leading to Serpentine lane

10 Nundo Pal
11 Temple
12 Rai Krishna Chundra Bahadur, Hem Chundra & Sarat Chundra Rai
13 Rakhal Das Banerjee & Jogendro Nath Ghose
14 Umachurn Mookerjee
15 Soshi Bhusan Dhur & Bros
16 Woodhubchunder Mullick
17 Dwarkanath and Lalit Mohan Shaha
18 Aubinash Chunder Chatterji
19 Udhub Chunder Mullick
20 Kally Ch Koondoo
22 ——
23 Kassy Kinkar Sing
24 Gopal Dass Singh
24-1 Hari Dass Gupta
25 Grish Chunder Dhur

P O Letter Box

here is St James' square

26-27 Naragirja Bazar
28 Students' Mess

here is St James' square and Bow Bazar street

29 ——

here is St James' lane

33 Jitendro Lall Dutt
34 Kamikha Nath Goopta
35 to 38 Hurry Dass Dass

here is Hidaram Banerjee's lane

39 Bepin Behary Dass
40 Rajnarain Dass
41 Brojonath Dass
42 Bholai Chand Sen
43 Koylash Chunder Sirkar
44 Khetter Mohun, Chunder Mohun, Lalit Mohun, and Madhu Mohun Chatterjee
45 Behary Lall Mitra
46 & 47 Dr Jogendronath Ghose
48 Moti Lall Dhur
49 Khetter Mohun Dass
50 Grish Chundra Ghose
51 Harish Ch Dhur
52 Nobo Kristo Sen Kabiraj
53 Radha Kishore Sen
54 Gudadhur Dass

here is Roma Nath Kabiraj lane

55 Tara Mohun Mookerjee
56 Hurrishchunder Dhur
57 Lall Gopal Chakrabutty
58 Nogendronath, Upendronath and Rono Lall Roy
59 Satish Chunder Chuckerbutty
60 Suki Moni Dasee
61 Peary Churn Banerjee
61-1 Mohendro Lall Mullick
62 Jogendro Nath Sen
63 H Ghose, Rajendra Lall, Rajkristo Ghose & Young Men's Reading Rooms
66 Ashotosh Mookerjee
68-2 Sookoda Mooye Dasi
70 ——
71 Gopal Chunder Roy and H U Deb

here is Sakareetollah lane

Neelmonee Mitter's Street—C 3

16, *Doorga Churn Mitter's St*

1 Garden
2 Stable
3 Isur Ch Kormokar
3-1 Huri Dass Dutt
3-1-1 Lukhun Churn Dutt
3-2 Dr Kedarnath Singh
4 Sutto Ch Bysak
5 Radha Nath Dass
6 Kristo Ch Dass
8 Soorjee Coomar Chukerbutty
8-2 Kartic Ch Dutt & Bros
10 Nondolall Sett
11 Huri Ch and Sarat Ch Chatterjee
14-1 Kedar Nath Bose
16 Khettermohun & Satis Ch Bose
17 Boothnath Chatterjee
18 Bisohcosh Press and Jogesh Ch Ghose
19 Koomod Kissen, Amar Kissen, Debendro Kissen and Surendro Mitter
20 ——

here is Durzeepara street

25 Purno Ch Ghose
25-1 Kaliprosono Ghose
26 Khetter Mohun and Nundo Lall Ghose
27 Troylakha Nath Mitter
27-1 Nrityagopal Bose
28 Nilkisto Bose
33 Mohesh Ch Chuckerbutty
34 Modhu Sudun Mullick
35 Kali Kamul Bhuttacharjee

here is a lane without name

38-1 Surendro Nath Dey
38 1-1 Hurro Sunker Dey
38 2 Gouree Sunker Dey
43 Dino Nath Sett

here is Doorga Churn Mitter's lane

Neelmonee Sircar's Lane—C 3

119, *Musjeedbaree Street*

1 Grindra Nath Mookerjee
1-1 Bama Churn Dhur
2 Khetter Mohun Ruder
2-1 Kali Dass Sircar
2-2 Bhubun Mohun Bose
2-3 Anundo Prosad Bose
3 Charoo Ch Ghose, Binode Behary Bose and Nilmoney Chatterjee
3-1 Kumud Kristo and Basunt Coomar Roy
4 Rakhal Dass Chatterjee and Satya Lall Chatterjee

here are Kallypersad Dutt's and Musjeedbaree streets

Neemoo Gosain's Lane—B 2

327, *Upper Chitpore Road*

1 Temple and Lolit Mohun Gossain
1-1 Gobin Churn Gossain
1-2 Chuni Lall Gossain & Bros
2 Keshub Lall Gossain
3 Hori Hur Bysack
4 Bonomally Kurmokar
5 Sheshu Bhoosun Bysack
6 Hurrydass Chunder
7 Khirode Ch Ghosal
8 Nemy Churn Sen
9 Odhorelall Sen
10 Jotindra Nath Pal
11 Narain Ch Mukerjee
12 Jeebonkishan Mookerjee
13 Ram Nath Burmon
14 Kallycoomar, Mohindronath, P N and K L Dhur
15 Mutylal Dutta
16 Sistidhur Karch
16-1 Girija Haldar
17 Hori Dass Dhur
18 Bissumber Chunder
18-1 Krisna L Chunder
19 Khetra Mohun Chunder
19-1 Ambica Ch Ghose
19-2 Priogopal Biswas
20 Kristo Hori Laha
20-1 Nibaran Ch Upadhya
20-2 Issur Ch Kurmokar
21 Maheshchunder Dutt & Dr Heralall Dutt
22 Obhoy Churn Seal

23 Debendronath Chatterjee
24 Toolseedas Seal
25 Kallypodo Seal
25-1 Brojo Nath Bose
27 Punchanun Panda
27-1 Monmotho Nath Chatterjee
28 Banasher Ghose & Aubinash Ch Sen
29 Syama Ch Mukerjee
30 Kedar Nath Banerjee
31 Aupendra M Mookerjee
32 Womesh Chunder Mookerjee
33 Kedarnath Banerjee
34 Mohindra N Dhur
35 Debendra Nath Bhattacharjee
36 Mohindro Nath Dhur

here is Aheeretollah street

37 Umbica Ch Bhuttacharjee
38 Kally Dass Mookerjee
39 Rajendra Nath Mookerjee
40 Surendra Nath Mookerjee
41 Nogendra Nath Bhattacharjee
42-1 Sarat Coomari Dabee
43 Temple
44 Aukhil Chunder Poddar
44-1 & 44-2 Punnalall and Rash Behary Sen
44-3 Anundlall Sen
44-4 Preonath Sen and Rajan Kumar Sen
44-5 Sreemutty Khetermoni Dasee
44-6 Haridass Dhur
45 Chooney Lall Gossain
46 Ramkissen & Gopal K Sen
47 Sarat Ch Sen
48 & 48-1 Mohendro Nath Sen
49 Radhabullabh Sen
50 Rama Nath & Preo Nath Dhur
51 Nundo Lall Sen
51-1 Dabee Churn Bhuttacharjee
52 Ruby Press
53 Students' Mess

here is Baboo Ram Ghose's lane

54 Gobindo Chunder Addy
55 Bungshi Buddun Mullick
56 Temple
57 Haromoni Dassee and Issur Chunder Chunder
58 Brojobehary Bose
59 Rasamony Sil
59-1 Nundo Lall Sil
60 Behary Lall Sen
61 Dwarkanath Pal
62 Sree Muttee Bindu Boseney
63 Butto Kristo Dutt
64 Behary Lall Chunder
65 Amarto Lall Dhur
65-1 Nrito Lall Dhur
66 ——
67 Dwarka Nath Shaw
68 Benode Behari, and Basonto Coomar Seal and New Victoria Press
69 Soorjee Nath Sen
70 Jogendro & Surendronath Sen
71 Sree Nath Chatterjee
74 Russicklall Chunder
75 Kristolall Bysack and B Brothers & Co
76 Rama Nath Sett
77 Preonath Sen
78 Kristo Lall Sen
79 Dwarkanath Dutt
80 Beharilall Bysack
81 Dr Butto Kristo Bysack

here is Upper Chitpore road

Neemoo Khansamah's Lane

(See *Eden Hospital Street*)

Neemoo Khansamah's 1st Lane

(See *Eden Hospital 1st Lane*)

Nemye Churn Bose's Lane

28, *Noyan Chand Dutt's Lane*

1 Toolsee Dass Bysack
2 Troylukha Nath Bose
3 Lall Chand Ghose
3-1 Huri Nath Mookerjee
4 Jadu Nath Sen

Netayee Baboo's Lane—I 9

151, *Amherst Street*

2 Lakhi Monee Bawa
3 Golab Monee Bawa
4 Students' Mess

here is a lane without name

5 Students' Mess
6 Kherodaswar Banerjee
7 Soshee Bhusan Seal
8 Kumudin Bawa
9 Jodu Nath Dass
10 Nondo Lall Mukerji
11 Poran Ch Ghose

here is a lane without name

12 Sodamondo Ghose
13 Nilmadhab Dass
14 Bani Madhob Roy
15 Tulsi Ch Dutt

here is Champatolla 2nd lane

New Bow Bazar Lane—J 10

80, *Bow Bazar Street*

1 Shops
2 & 3 Godowns
3-1 B B Auddy & Co
4 Kally Dass Addy

here are Gopeemohun Bose's and Fukeer Chand Dey's lanes

5 Johore Lall Addy
6 Ashutosh Addy
6-1 Gopal Ch Seal, Brojo Lal & Manick Lall Dass

here is Bow Bazar street

New China Bazar

Naya Cheena-Bazar

10, *New China Bazar Street*

1 to 6 Ewing & Co's godown
11 Ewing & Co's godown
12-*a* Omesh Ch Mitter & Co
12-*b* U K Mitter
12-*c* N N Ghose
15 Corinthian Press
16 to 18 Refreshment rooms
19 2nd flat: Ewing & Co's Office
29 Prosad Dass Burral's Office
30 Prosad Dass Burral and Toolsi Dass Roy
32 J Deb & Co
33 Chunder Coomar Mookerjee
35 C C Mookerji & Co's Press
36 Prosad Dass Bural's Office
37 Toolsi Dass Roy and Bros Share & Stock Office
38 Supdt's Office, Burdwan Raj Estate
39 Gosto Behary Dutt
40 & 41 Burdwan Raj's Thakoor Bari
42 & 43 Bepin Kristo Roy
44 Corinthian Press
45 Branch Office of Reuter's Telegrams
46 & 48 Tramway Co's depôt
53 Boykant Mitter
60 Khetter Mohun Dutt & Bros
61 Refreshment room
69 G C Addy's office
71 & 72 J Ewing & Co's godowns
73 Kundo Lall Nigue's office
76 & 77 E Seconde & Co's godowns
81 P D Burral's office
89 Tramway Co's depôts
90 Gocool Chunder Dey
92 B K Roy
104 Kally Dass Dutt
105 Roy, Mittra & Co
106 Khetter Mohun Dutt
108 Bepin Behari Rooder
109 to 133 Ewing & Co's godowns
148 Obhoy Chand Dass
150 & 151 J Deb & Co
152 "Power & Guardian"
154 to 167 Godowns

here is Clive street

New China Bazar St—G 7

7, *Lyons Range*

1 Ground flat: E Seconde & Co & D Waldie & Co
Upper flat: Allen Brothers & Co
2 Whitney Brothers & Co, Pacific Mail Steam Ship Co: Frederick Whitney & Frank Whitney
3 Offices of B Smyth & Co, Ld & Grun & Co
4 M T Cox

here is Swallow lane

5 Ground floor: Graham & Co's godowns
2nd flat: Offices of C D Mangos & Co, India Pressing Co, Ld
3rd flat: W C Shaw
6 Takoordass & Rajnarain Dhur, Offices of C Mack & Co, C J Lane & Co, J Rushton, Fraser Nash, and Goosery Cotton Mills Co, Ld
Top flat: G Stewart
7 John Dickinson & Co, Ld & Macmillan & Co
8 Prawn Kissen Law & Co, Obhoychurn Law & Bros and Kristo Dass Law & Co

here is Clive street

9 & 10, New China Bazar

here is Lyons range

Newgeepookur East Lane—N 14

Newgeepookur-ka-poorub-gully

67, *Jaun Bazar Street*

1 Dr T N Palit and Koylas Chunder Sen
1-1 Gopal Ch Nundy
2 Haran Ch Karmokar
3 & 3 1 E Dorris
4 Russick Lall Coomar
5 Ashutosh Coomar
6 Surjo Kumar Banerjee
6-1 Kherode Ch Ghose
7 Baney Madhub Coomar
7-1 Sarat Ch Ghose
7-2 ——
8 Mrs Chuckerbutty
9 Saroda Prosad Chuckerbutty and Wooma Ch Sen
10 T N Bose & G D Roy
10-1 N G Ghose
11 Dhirendro Nath Banerjee
12 & 13 Gunganarain Paul
14 Prisitosh Haldar
15 Gopal Ch Ghose
16 Umachurn Banerjee

here is Newgeepookur West lane

19 Bhupendronath Chatterjee
20 Gungamonee Dassee
21 Kali Ch Banerjee

21-1 Dr Keshub Ch Lahiri
22 Electric Medical Hall: Dr Kali Churn Gupta
22-1 Anundo Lall Dutt
23-1 & 23-2 Omachurn Dass
24 Mohendra Nath Pyne
25 Kenderponath Pyne

here is Doctor's lane

26 Binode Behary Roy
27 Nobin Ch Seal
27-1 Motilal Ghose
27-2 Haradhone Bose and Brojo Nath Sen
28 & 29 Denonath, Dwarikanath, Cheenibas Shi & Chooni Lall Coomar
29-1 Dinonath, Opendra Nath and Nogendra Nath Kumar

here is a lane without name

31 & 31-1 Girish Ch Kumar
31-2 L Pereira and H L Gould
31-3 Nodid Ch Dey
31-4 A Mascurine
31-7 Jogdissur Chuckerbutty
31-10 Purno Ch Pal
31-10-1 Subalak Ch Pal
31-10-2 Brindhabone Dutt
31-10-3 Nitai Chand Chunder
31-12 Kali Podo Bose
31-13 Hurroo Dass Dutt
31-22 Surat Ch Ghose
33 Hon Surendranath Banerjee
33-1 U N Banerjee's Coach Building yard
33-2 Debendra Nath Banerjee
34 Audhornath Coomar
34-1 Bholanath Bose
35 N Mullick
36 Revd C K Chuckerbutty
37 Kristo Chunder Karmokar

here is Jaun Bazar Street

Newgeepookur West Lane – N 14

Newgeepookur-ka-puschim gully

56, *Jaun Bazar street*

1 Buxullah Mistri
2 Rakhal Dass Roy
3 Shama Churn Gangooly
3-1 to 5 Russicklal, Kedarnath, Umachurn and Surendranath Chatterjee
6 ——
7 Taraknath Chatterjee
7-1 A C Banerjee
8 ——
9 Norendro Nath Kumar and the Mahakaly Patsala
10 Jogobundhoo Bhattacharjee
11 Nil Ch & Uma Poti Mukerjee
11-1 Obhoy Churn Bhattacharjee
11-2 Tincori Roy
11-3 Shama Churn Chatterjee
11-4 Norendro Nath Chuckerbutty
11-5 Fokeer Chund Shaw
12 Kally Prosonoo Kumar
14 Bepin Behary Bose
14-1 Behary Lall Sircar
14-2 Gopal Ch Ghose
14-3 Huri Kristo Dey
14-4 ——
15-1 Behari Lall Sircar
16 Horo Kisto Dey
16-1 Audhor Ch Dutt
16-2 Ridoychunder Sen
17 Haran Chunder Ghose
17-1 Nepal Chunder Ghose
18 Dr K C Lahiri
19 Mohunnath Pattar
19-1 Keshub Ch Dass

here is Newgeepookur East lane

20 Kally Coomar Shaw
21 Kallypuddo Banerjee
21-1 Sarat Ch Kumar
23 Peary Mohun Sircar
24 Joygobind Cowar
25 Girendro Nath Mookerjee
26 Nilmani Mookerjee
27 & 27-1 Bemola Ch Mookerjee
28 Kallypuddo Roy and Purno Churn Mookerjee
29 Brojonath Ghose
30 Atool Ch and S N Roy
31 Monmathoonath Banerjee
32 Temple
33 Ashootosh Chuckerbutty
34 Opoorna Moyee Dasee
35 & 36 Motilall Chatterjee

here is Jaun Bazar street

New Market

19, *Lindsay Street*

WEST

(*a-b*) Panchanan Singh
(*c*) Bolai Chand Sen
(*d*) Chawra Singh & Co
(*e*) Harimohun Bros
(*f*) Jafur Ali
(*g-h*) Momtaz Bros
(*i*) Munshee Abbas & Co
1 to 9 Issur Ch Kundoo & Co
9 Sonaton & Maddon Mohun Shaw
10 & 11 Sen & Co
12 Sookiah Moish
13 Hurry Dass Gangooly
14 Potai Shaw
15 Kallu Banneah
16 Bhicary Chand Shaw
17 Money Ram Shaw
18 Anonto Mahee Dassee
19 Kallu Bunneah
20 to 22 Ghose & Co
23 Kurmakar Shaw & Co
24 A C Sarcar
25 Bodhu Shaw
26 Ram Owtar
27 & 28 Degambor Roy
29 Behary Singh
30 Bux Elahi & Abdul Baree
31 ——
32 Grish Ch & Amirtolall Dutt
33 Amirtolall Dutt and Shib Dass Dass
34 ——
35 P C Mullick
36 & 37 Beharylall Dey
38 Khairat Ali
39 to 42 Cookshops
43 ——
44 K C Chuckerbutty
45 Sheik Sahib Jan
46 Market Durwans
47 Abdul Sattur
48 Market Durwans
49 Rohomotulla Mullick
50 Municipal Store godown

NORTH

51 & 52 Lighting Inspr's Office
53 Market Sweepers
54 ——
55 Omar Mullick
56 J Bellgard Bros
57 Market Sweepers
58 Hodi Ram Shah
59 & 60 Russicklall Dey

here are Municipal Office & Hogg streets

61 to 67 Chop houses
68 to 69 Osborn Printing Press
70 The British Ice Depôt
71 Bunko Behary Shaw

EAST

72 to 73 Market Sergt's Quarters
74 & 75 T Hopkins & Co
76 to 79 Purno Ch Ghose
78 Balmer, Lawrie & Co's Ice depôt
80 Bengal Ice Co
81 D K Kurrunjee

here is Market street

84 Rajendranath Sarcar and Kedarnath Mookerjee
85 Ridai Ch Nundy & Ressiless Sircar
86 Kedar Nath Dutt
87 & 88 Radhamohun & Choytan Churn Coondoo
89 Nafur Chandra Haldar
90 & 91 Nobin Ch Coondoo
92 Poorna Chunder Chunder
93 & 94 Pundob Ch Coondoo
95 Denonath Shaw
96 Stanley & Co
97 Kailash Ch Chuckerbutty
98 Anando Mohun Shaw
99 Turner, Morrison & Co's Sugar Depôt
100 Dinonath Pal & Co
101 & 102 S W Hurri Prosad
103 & 104 Harinaran Dey & Co
105 Tarachand Koondoo
106 Harimohun Roy
107 to 109 Woomesh Chandra Day
110 & 111 Baroda Prosad Dutt
112 & 113 Ganguly Churn Chuckerbutty
114 & 115 Dey & Co
116 A P Britto

here is Korabardar street

117 Gangooly, Shaw & Chuckerbutty
118 Nagaram Dass
119 K C Chuckerbutty
120 Dutta Bros & Co
121 Kally Dass Dutt
121-1 E Morgan & Co
122 & 123 Sen Bros & Co

here is Lindsay street

CLOCK TOWER

1 & 2 Bonamali Sen
2 Ash & Co
3 Haji Ahmad
4 Gunga Prosad Shah
5 B Dey
6 E Keventer, Govt Dairy
7 Golam Kader & Osman
8 J N Bose
37 G M Pershad
38 N L Rakhit
39 Panchanan Singh
40 Ash & Co
41 & 42 S C Pyne & Co
43 & 44 Abdul Barree
45 A H Abdool Karim

New Street

(See *Howrah*)

Nilmadhub Sen's Lane – H 8

43, *Bhowanichurn Dutt's Lane*

1 Kobiraj Digendra Charan Gupta
2 ——
3 Khettermohun Chunder
4 Tara Prosonno Chuckerbutty

here is a lane without name

5 Students' Mess and Bonick Press
6 Dwarka Nath Dass
7 Madhubkristo Dass
8 Madhub Churn Dass
9 Hakim Shebadajkha

here are Nilmadhub Sen's 2nd lane and Halliday street

12 to 15 Mosque

here is Nilmadhub Sen's 3rd lane

17 Tulsee Dass Adhicary
18 Manick Lall Dutt
19-30 Municipal Water-works
31 Aukhoy Coomar Chuckerbutty
32 Beerchand Hazra and Rakhal Ch Hazra
33 Gosto Behari Dass
34 Debendranath Singh & Nogindra Nath Singh
35 Soorja Kumar Gupta

here are Harrison road, Nilmadhub Sen's 4th lane and Bhowanichurn Dutt's lane

Nilmoney Dutt's Lane

138, *Amherst Street*

1 Kallydass Dey
1-1 Gopal Chundra Dutt and Asutosh Dutt
1-1-1 Reshikesh Dey
1-2 Joygopal Dutt
2 Benode Behary Chatterjee
3 Boykonto Nath Chowdhury
4 Kally Coomar Mookerjee and Aushini Chatterjee
5 Kanilall Seal
5-1 Gopee Nath Seal
6 C C Mullick, H C Mullick & P L Mullick
7 Oma Churn Mullick
8 Grish Ch Chunder
9 Loke Nath, Surendronath & Dabendronath Dutt
10 Upendronath Dutt
11 Hurro Gopal Nath
11-2 Bhola Nath Dutt
12 Bonomaly Dey

here is Mirzapore street

12-1 Brojo Nath Dutt
12-2 Gostobehary Dey
13 Kedarnath Bose & Gostobehary Bose
14 Sita Nath Chuckerbutty
15 Roma Nath Ch Chatterjee
15-1 Kedar Nath Dhur
16 Prio Bewa
17 Kumuddin Bewa
18 Surjo Chundra Dass
19 Wooma Ch Gangooly
20 Students' Mess

Nilmony Halder's Lane —M 13

133, *Jaun Bazar Street*

here are Motl's lane and Dhurrumtollah street

1 Shop
2 Protab Chunder and Madab Chunder Mundle
4 Shoshi Bushen Chatterjee
5-9 Shops

here is Dhurrumtollah street

10 to 34-1 Shops
35 Kasim Alli
36 Kawser Alli
37 R A Francis & H Francis
38 E M D'Silva
39 Juggernath Bance & Carrimuddin
40-1 Hessamuddin Mistri and Barmdin Mistri

here is Jaun Bazar street

Nimtollah Ghat Street—E 5

63, *Strand Road and Nimtollah Ghat*

1 & 2 Shops

here is Darmahatta street

3 to 5 Timber-yard and golahs
6 Doorga Prosunno Ghose, Sitanath Banerjee & Doorga Prosad Ghose
7 Sattama Dassee
7-1 Benodebehary Dutt's Royal Homœopathic Hall
8 Bacharam & Bhooban Chunder Bysak
The United Entertaining Club: G N Bysack & The Bandhub Sanmilany Homœo Pharmacy
9 Gopal Chunder Sircar
10 K C Ghose, Dr B L Roy & the Paen Medical Hall
11 Kumul Coomar Dutt
12 & 13 ———
14 Nocoor Ch Mundal
14-3 Gobindo Chandra Dutta
15 Gopal Chundra Sircar
15-1 Kallikristo Dutt
16 Jiban Kristo Bagchee
18 Kedarnath Dutt
18-1 Brindabun Dutt
19 Temple
20 Rambrahmo Brahmachary
20-1 Anundo Churn Banerjee
20-2 Nilkamal Dass' Art School: Kally Prosonno Bose
21 Ramchunder Kurmokar

here is Boistab Churn Sett's street

24 Calcutta Literary Society: K L Dey, Shaw & Co and Dr Kedar Nath Dutt's Dispensary
25 Sreenath Laha's Press and Binode Behary Bysack
26 Bunku Behary Mukerjee
27 Nobin Chunder Dass

here is Okhoychunder Dutt's lane

28 Kalipodo Chatterjee
29 Beny Madhub Chatterjee and Romanath Bysack
30 Lilla Batty Dassee
31 Haji Ismail & Ralli Bro's godowns and Russick Lall Chuckerbutty
32 Kedar Nath Gangooly
33 Indro Coomar Bysack
34 to 36 Mustard oil mill
38 to 39 Nonee M Banerjee's stables
40 & 41 Godowns
42 Behari Lall Pyne's godown
43 Prosonno Coomar Tagore's godowns
44 Brojonath, Kristo Ch, Purno Ch & Sasi Bhusan Dass
45 Sadhu Moni Dassee

here is Churuckdhanga street

46 Toolsee Dass Set
47 Hurri Churn Banerjee
48 Mohindra Nath Sett
48 to 50 Natives
51 Udoy Charan Bose

here is Upper Chitpore rd—B 2

52 Students' Mess
53 Bhuban Mohan Shaw
54 Shamlall, Moti L Bose & Jatirmoy Kobishintamony
55 Apoorba Kristo Sett
56 Upen Kristo Set
57 Dr Jaggurnath & Nobin Nath Sen
58 India Pressing Co, Ld; and Kally Kristo Dhur's jute godowns
59 Rakhalraj Roy
59-1 Wooma Churn Gupta

here is Nimtollah Ghat 1st lane

60 Kedarnath, Koylashchundra & Peary Ch Gupta
61 Jogendro Nath Mookerjee & Aughore Ch Banerjee
62 India Pressing Co, Ld
63 Udoy Chunder Banerjee
64 & 65 Nunee M Banerjee
66-1 Punchanun Banerjee and Kabiraj Katish Ch Sen
66-2 Nilmony Banerjee
66-3 Nisuputty Chatterjee
67 "Ramanath Press:" and "Calcutta Press:" Jotindranath Mookerjee
67-1 The Medical Hall

here is Gour Laha's street

68 Govt Normal School, Bengal Music School
69 Jebunkissen Sen
69-1 Rash Behary Dhur
69-2 Jogendra Nath Laha and Temple
70 Brojonath Gangooly

here is Coondoo Chowdhury's lane

72 Boyansyee Dassee
73 Nebaran Chunder Ghose
73-1 Srikrishna Mullick
73-2 & 73-3 Kallyprosonno Ghose

here is Muthur Sen's Garden lane

74 Duff College

here is Nimtollah 2nd lane

75 Shibkrishto Dutt's Baitakhana
76 Jadunath Bhattacharyya
77 Shib Kristo Dutta
78 Grindra Kumar, Bissessur, Hurry Nath, Bissonath, Shibkisto, Bijoykrishna Churn and Taz Chundra Dutta
79 Opendra, Birendra, Govendra & Charu Ch Sircar & Kerone Ch Ghose
80 & 81 Madhub Chunder Bysack's iron works and Kabiraj Doorga Dass Gupta
82 Standard Oil Co: Jodu Nath Chowdhry & jute godowns
82-1 Temple
83 Mohendra Mookerjee
84 KoilashCh & Sibnath Sarkary, Nimtolla Balauk Patshala and the Govt Aided Aheertolla Balika Bidyalaya
85 Godowns

here is Mahomed Ramjan's lane

86 Mosque

here is Durmahatta street

87 & 88 Temple

P O Letter Box

here is Strand road

Nobo Coomar Raha's Lane

23, *Rajah Nobokrishen's Street*

1 Kali Churn Bysack
2 Nobo Coomar Raha's family
4 Madusudun Bhattacharjee
5 Sita Nath Nundy

6 Ram Moy Hajara
7 Gopal Churn Dass
8 Jogendra Nath Roy Chowdhry
here is Rajah Nobokrishen's st

Nobin Sircar's Lane—A 1

30, *Bagh Bazar Street*

1 Jadunath Chatterjee
2 Sanjib Ch Banerjee
3 Chandernath Banerjee
4 Grish Ch Ghose
here is Gopeemohun Dutt's lane
6 Nundo Lall, Dwarkanath and Kedar Nath Bose [Ghose
7 Romesh Ch & Charoo Chunder
7-1 Sreekristo Mookerjee
8 Nogindra Nath Mitter
9 Jodunath Ghose and Rajendro Nath Ghose
10-1 Shama Ch Madack
11 Shama Ch Mandel
12 Haran Ch Roy
14 Nobin Ch Bose
15 Khetter Mohun Mookerjee
15-1 Bidhu Bhusun Mookerjee
15-2 & 15-3 Kristo Lall Banerjee
16 Sosheebhusun and Woopendranath Dass
here is Pasuputty Bose's lane
16-1 Narain Chunder Bose
17 Binoy Kristo Mookerjee
18 Norindra Nath Chatterjee
18-1 Denonath Ghosal
18-2 Pearylall Mitter
20 Narain Kristo Sircar
21 Brojonath Banerjee
here is Bagh Bazar street

Nocoolasurtollah Lane—J 10

28, *Issur Ch Gangooly's Lane*

1 Amrita Lall Gangooly
2 Late Punchanon Gangooly's family
7 Gopal Chunder Sircar and Mohesh Ch Sircar
8 Russick Lall De
9 Tarrucknath Banerjee
10 Otul Ch Mookerjee
11 Aditta Nath Mookerjee
12 Purno Ch Mookerjee
13 Surjee Coomar Banerjee
14 Annoda Prosad Chatterjee
15 Ramkali Banerjee
16 Bhubennashur and Bireshur Mookerjee
20 Khettur Mohun Chatterjee
21 Jodu Nath, Omirto Lall and Kristo Ch Banerjee
22 Shama Ch Banerjee
22-2 Woopendra Nath Banerjee
here is Issur Ch Gangooly's lane

Nolit Mohun Dass' Lane

44, *Weston's Street*

1 C M D'Cruz
2 & 5 ——
10 R Terrance and W Booth
11 T Jacquet, Mrs A C David & Mrs Francis
here is Weston's street

Noor Mahomed Sircar's Lane—I 9

75, *Okhil Mistry's Lane*

1 Hurry Dass Mitter
2 Ranga Lall Ray
3 Kedarnath Auhery
4 Narain Ch Sircar
5 Bidhoo Bhusen Singh Roy
6 Gagone Ch Chuckerbutty
7 Shaik Nasarody Mundle
here is Harrison road
16 Rajendro Nath Chowdhury
16-1 Gopal Chundra Shaw
17 Kali Coomar Gangooly
17-1 Troilokhonath Dutt
18 Bonko Behary Banerji
19 Upendro Ch Banerjee
20 Ram Ch Chatterjee
21 ——
22 Nobinchunder Dass
23 Habibullah and Co
24 Sri Kristodhone Dass
25 Dr Narain Ch Mookerjee
26 K D Mookerjee
here is Okhil Mistry's lane

North or Convent Road, Entally

25, *Lower Circular Road*
(24-*Pergunnahs' side*)

1 Bazar
2 Wood-yard and stables
here is Haritollah road
3 Municipal workshop
3-1 H Ridgeway Cowley
4 "Osmond Lodge:" C H Thomas & O Thomas
4-1 "Inez Ville:" F Archard
5 E Vallente
6 Rutledge and Co
here is Canal street
8 ——
9 H Jewell, H A Jewell, O V Jewell, E A Jewell & A H Augustin
10 "Mac's Lodge:" A F McMahon, A St C McMahon, A St J McMahon & W W H Silk [D'Cunha
11 P D'Costa & Co: M J
12 Suburban Police, Section F, Entally: Inspr C F Peterson
13 Municipal gowkhana
14 A W Eagleton and A Linton
15 Watts & Co's tannery: Shaik Mowlabux
16 Payne & Co's soorkey mill: Mrs M Payne & T R Blyth
here are Railway bridge road and Canal street
17 "Greenwood Villa:" Henry Fornaro & Co: Henry Fornaro & R MacCarea
18 Kinmond & Co, Ld: Messrs Scallon & English
19 "Clarence House:" Mitchell & Co & Anderson, Wallace & Co
20 "Rose Villa:" H R Hendry
21 M O'Brien & A Vonck
22 Roman Catholic Burial-ground
23 "The Fern:" E T deAlmeida & C deAlmeida [van
24 W Y O'Sullivan & D O'Sullivan
25 J A Rodrigues
28 "Patrick Press:" Henry Ghosh & Co: Mrs P Ghosh, R S Ghosh & H A Ghosh
29 "The Retreat:" Depôt for McGuire's Patent Waterproof & T McGuire
30 A H Newhouse
31 E W Augustin, C C Augustin & A E Augustin
P O Letter Box
here is Lower Circular road

Noyan Chand Dutta's Street —C 3

10, *Kedarnath Dutt's Lane*

1 Dwarkanath Dass
2 Satish Ch Promanick
3 Jogeshar Dey
4 Hemchunder Mookerjee and Omirto Lall Sen
5 Shibchunder Dass
6 Kedar Nath Dass
7 Dr S C Bose
8 B L Doss & M L Doss
9 ——
10 Kali Prosono Sen Gupta
11 Hurry Churn Kur
12 Surendra Ch Bose [Ghose
12-1 Monmohun & Dwarkanath
13 Ashutosh & Omirtolall Ghose
13-1 Haridass Ghose
13-2 Kristo Lall Ghose
14 Otul Kristo Ghose
15 Bun Behary Banerjee
16 ——
17 Profulla Ch Sett
18 Bhupendra Nath Mookerjee
18-1 ——
18-2 Harendronath Ghose
19-1 Monmohini Roy (midwife), M Roy & Co & D Pattison & Co
19-2 Jogendronath Sen
19-5 Krity Mitter's family
19-7 Obhoy Ch Mullick
here is Beadon street
21 Surendronath Mukerjee and Bros
here is Hurry Ghose's street
22 Ganendra Nath Gangooly
23 Nitto Gopal Bose
23-1 Grish Ch Bisharad
24 Ramdhone Dey
25 Benode Behary Mitter
26 Jogendro Nath, Wopendra Nath, Nogendra Nath, Dobendra Nath, Ganendra Nath & Surendra Nath Ghose
26-1 ——
26-2 Hemchunder Bose
26-3 ——
27 Rajendronath Bose
27-1 N C Bose
28 Nemye Ch, Udoy Ch, Ottool Ch, Omar Ch, Obinash Ch & Okhoy Ch Bose
here is Nemai Ch Bose's lane
31 Lall Chand Ghose
31-1 Kader Nath Dutt
32 Woomesh Ch Deb
32-1 Sunker Ch Chowdry
32-2 Nobin Ch Mitter
here is Onathnath Dey's lane
33 Onathnath Dey's garden
34 Preonath Bose & Prasano Coomar Sastri
37 Purno Ch Dey
38 Grish Ch Dutt
here is Durzeeparah street
40 Hurro Mohun Mitter, Monindra Nath Banerjee & Krishna Lal Banerjee
41 Kherodechunder Chatterjee
41-1 Woopendra Nath Ghose
41-2 Rajendra Lall Mitter
42 Probodh Ch Ghose
here is Beadon street

Nulpookur Lane—J 10

18, *Emambaree Lane*

1 & 2 Shops
3 Stables
4 ——
here is Sooterkin's lane
5 Possum Mistri
6 Munshi Ahet Buksh Meah
7 & 8 ——
here is Emambaree lane

Nundoram Sen's St—B 2

267, *Upper Chitpore Road*

1 Koylash Ch Mookerjee
2-1 Gobind Ch Kar
2-2 Hari Dass Pal
3 to 3-1 Nagendranath Ghose
3-2 Lallbehari Ghose
3-3 Bhoobun Mohun Chatterjee
3-4 Hindu Hostel
4 B L Bhaddory & Co
4-1 Ram Nath Laha
4-2 Rama Nath Laha's temple
5 Jogin Ch Mana
Patit Pabun Rukhit & Chuneelall Mitter
Bijoy Kristo and Atul Chunder Bosu
6 Patitram Rakhit
7-1 Bose Bros' Dispensary
8 Shib Chunder Banerjee's Press
9 Infant Girls' School & Bani Madub Mookerjee
10 Bhoodhor and Kallypodo Mookerjee
11 Woopendro M Mazumdar & Bhogobutty Churn Dey
12 Aughore Chunder Bannerjee
13 Krishen Mohun & Benode Behary Chuckerbutty
14 Ramanath Gangooly
15 Saradaprasad Bhattacharjee
16 Ramgoti Jotdhar
17 Punchanun Chackerbutty
18 Banemadhub Shaw
19 Jogendronath Kundoo
21 Woomesh Chunder, Mohindronath & Girish Chunder Banerjee
22 Khagendranath Mukerjee & Dr Haridayal Chuckerbutty
23 Chundi Churn, Doorganundo & Patit Pabun Mitter
24 Amar Chand Koondoo
25 Jadunath Mitter
26 Sarbisur Sadkhan
27 Nil Kanto Banerjee
28 Surruth Nath & Jogin Chunder Mullick
29 Kristo Kant Karmokar & G C Gupta
31 Ram Lochon Pal & N C Chowdhry & Co

here is Bonomalee Sircar's street

32 Addonath Shaw
33 Harendranath Mozoomdar
33-1 Jogendro Nath Mozoomdar
33-2 Mohendro Nath Mozoomdar
34 Mohanundo Gupta's family
35 Buddynath Mitter
36 Kali Churn Mitter
37 Preonath Goopto [dar
37-1 to 37-2 Madhub Ch Mozoom-
38 Kristo Nath & Pulin Chandra Kundu [Roy
39 Amerchand Pal & Dwarkanath
40 Dhurmodass Mozoomdar

here is Kripanath's lane

41-4 Sarat Ch Ghose

here is Nundo Ram Sen's 1st bye lane

43 Gokul Ch Gossain & Bros
44 Hindu Hotel: Issen Chunder Chatterjee
45 Ramaprosad Moitra
46 & 47 Brijo Lall & Radhica Prosonna Roy
49 Benodebehary Dass
50 Amar Ch Koondu & Dr Bepin Behary Dey
51 Nundoram Sen's Temple & Chuckerbutty & Co

here is Upper Chitpore road

Nursing's Lane—I 9

13, *Sitaram Ghose's Street*

1 Debendro Nath Bose
2 Motelal Ghose
3 Chintamoney Banerjee
4 Horee Dass Mitter
5 Madhabchunder Ghose
6 Doorlob Ch Mozoomdar
7 Narainchunder Chatterjee
7-1 Shama Soondory Dassee

here is Amherst street

8 Nepalchunder Dutt
9 ——
10 Netygopal & Brojonath Mitter
11 Behary Lall Sen
12 Temple & Surjoomonie Dassee
13 Jogessur Bagchi

here are Seetaram Ghose's street & Rajah's lane

Nyan Soor's Ghat Lane—B 2

98, *Shova Bazar Street*

1 Dwarika N & Makhonlall Shaw

here is Strand Bank road

2 Kabole Kristo Shaw's godowns
2-1 Gobindhanath Chowdhury
3 Sreedhur Mundle's jute godown
4 Gobindha Nath Chowdhry
5 Sonatun Shaw
6 Budhun Ch, Guru Gobind & Shoshee Bhusan Shaw
7-8 Govind Lall Chowdhry
9 Nobin Koondu
10 Beprodas Shaw

here is Sobha Bazar street

Obhoy Churn Ghose's Lane—A 1

23, *Rajah Nobokrishen's Street*

1 Surendra Nath & Nogendra Nath Dey
2 Chunder Nath & Provash Ch Bose & Bros
3 & 4 Grish Ch Sett

here is Rajah Nobokrishen's street

Obhoy Churn Mitter's Street

264-1, *Upper Chitpore Road*

1 Jadunath Mukerjee
2 Natives
3 Bishada Ch Mitter
4 Doorga Ch Mitter's family
5 Tranoda Ch Mitter
6 Benode Lall Roy
7 Kamini Kumar Guha
8 Kumertoli Institute
12 Kaminee Monee Dasee
13 & 14 Kristo Mohun Pal
16 Saroda Churn Coondoo

Obhoy Halder's Lane—J 10

13, *Muddun Bural's Lane*

1 Temple, Kherode Kumar Haldar & Bros
1-1 Dr Bireswar Bose & others
2 Amritalal Haldar
2-1 Jodoo Nath Mookerjee
3 Khetter Mohun Chund
4 P L Bose
5 & 6 Marwarees
7 B S Soor
7-1 Students' Mess

here is Mullanga lane

8 Anundo Sarvadhicary
8-1 Audhore Ch Karmokar
9 Nilkonto Chatterjee's stables
10 Building under construction

here is Muddun Bural's lane

Okhil Mistree's Lane—I 9

19, *Amherst Street*

1 Ananto Churn Mookerjee

P O Letter Box

3 Upendra Narain Pal
4 City Institution & Mothuranath Dass
6 ——

here is Mirzapur Tank lane

7 ——
8 Students' Mess
9 Sirish Ch Lahiri
10 Monmotho Lall Dey
11 Manmatha Dey & Bros
11-1 Temple
12 Nobin Ch Banerjee
12-1 & 13 P C and P K Mookerjee
14 Nilumber Banerjee
14-1 Nundo Lall Dey
15 Prosunno Mookerjee
17 Jogheswar Dass
18 Nobin Ch Banerjee & Bros
19 Ambica Churn Ghose
20 Hemcoomar Dey
21 Jannobhee Dasee
22 Hurrynarain Mozoomdar
23 Mutty Lall Dhur
23-1 Panna Lall Dass
23-2 Kanye Lall Pyne
24 Monohur Ch Dass
25 Woomesh Chunder Dass & Odhoy Ch Dass
25-1 Hari Nath Dass
26 Tara Podo Mookerjee
27 Bolie Ch Banerjee
27-1 Kedar Ch Dass
28 Students' Mess, Radha Sham's Thakur Baree & Dr S P Chuckerbutty
28-1 Grish Ch Pal
28-2 Umesh Ch Bose
28-3 Mahdub Ch Chuckerbutty
28-4 Kader Nath Basu
28-5 H C Dutt
28-6 Chundi Churn Dass
28-7 Brojonath Baghchee
28-8 Brojonath Nundy
28-9 ——
28-10 Mehir Lall Chowdhury
28-10-1 Borojonath Bagchee
28-11 Hari Churn Dass
28-12 Kartick Ch Mukerjee
28-12-1 Monmohan Dass
28-14 Sonebar Ch Bose
28-14-1 Nolit Kumar Banerjee
28-15 Omrito Lall Bose
28-16 Monindro Kanto Gupta
29 Nilmoney Dass
30 Tincowrie Dass
31 Beharylall Dass
32 Jahur Lall Dass
32-1 Heera Lall Dass [jee
32-2 Prasanna Koomar Mooker-
33 Bhabhoda Charan Mitra
33-1 Joygopal Babu
33-2 Dr Bunkshi Ch Chatterjee
34 Sham Bullub Dutt
35 Mahendro Nath Ghosal
35-1 Mohendra Lall Dass & Preo Lall Dass, MA, BL
35-2 Haradhone Sen
35-3 Girish Bhagchee
36 Guru Churn Dutt
36-1 Otul Ch Ghose, Jogin Ch & Asutosh Dass
36-2 Gourmohon Karmokar
36-3 Gobin Ch Bawajee

here is Mirzapur Tank lane

37 ———
38 Rakhal Ch Mukerjee
39 S P Muzumdar
40 Radhakristo Chundro
41 & 42 Russicklall Dey
43 B K Roy
44 Radhabullub Dutt
44-1 Kherode Ch Dass
45 Tariny Ch Banerjee
46 Khiroda Chandra Dass
47 Soshee B & Srinibass Dass
48 Temple
49 Kalinath Dass
50 Behary Lall Nath
51 Niranjone Mukerjee
51-1 Ashotosh Chatterjee
51-2 Banymadhub Mullick
51-3 & 51-4 N L Sen
51-5 Umanath Lahiri

here is Old Boytakhana Bazar rd

53 Rahim Bux Chowdhry
54 Sahiet Bahadoor Ali Saheb
55 Jogin Ch Dass
56 Promotho Nath Mitter
57 Sreenath Nath
58 Noneelall Nath & Narain Ch Dass
59 Benai Madhobe Dey
60 K M Bhattacharji
61 Mooloo Chand & Nity Sen
62 Rajkristo Dey, Hurrendro Nath, Nundo Kissore & K K Dey
63 Seedhaswar Chunder
64 Press
65 Jotindra N Chatterjee
66 Kali Kumar Gangooly
66-1 Heeramba N Indu Ch Banerjee, Adhore N Mukerjee and Kunjoo Behari Ghosal
67 Grish Chunder Mitter
68 Grish Chundra Ray Bahadoor
69 Uddoy Ch Banerjee
70 Kedarnath Ghose
71 Seetaram Kurmokar
72 Hari Ch Sen
73 Akhoy Kamar Chuckerbutty & Gour Ch Karmokar
73-1 Russick Lall Dass
74 Behary Lall Dass
75 Coondoo Prosad Bhattacharji

here is Noor Md Sircar's lane

76 Sri Kali Ghose & Umbica Ch Kur
77 Jebo Chunder Dass
79 Gobinchunder Dass
80 Harri Dass Dey
81 ———
83 Students' Mess

here are Mirzapore Tank lane and Amherst street

Obhoy Chunder Dutt's Lane—I 9

27, *Nimtolla Ghat Street*

1 Bolye Chunder Dutt
2 Ashotosh Mookerjee
3 Fakir Ch Mookerjee & Nilkanto Roy
4 & 5 Abinash Ch Chuckerbutty & Bros
6 Judo Nath Banerjee
7 Monomotho Nath Ghose
7-1 Buthnath Dass
11 Rakaldass, Juggernath & Romesh Ch Bose & Jorabagan Sadharaun Hurry Sova
12 Nobinchunder & Rutton Ch Bysack
13 Showdamini (midwife)
14 Kadar Nath Gui

here is Nimtolla Ghat street

Old Ballygunge Road

(See *Ballygunge*)

Old Boytakhana Bazar Road—I 9

153, *Bow Bazar Street*

1 to 2 Kedder Nath Ghose
3 to 11 Siree Konto Bhattacharjee
12 to 16 Bazar

Boytakhana New Bazar

17 J N Chuckerbutty

here is Old Boytakhana 1st lane

17-1 D R Mookerjee
18 Vobotarun Mitter
19 J J Victor

here is Old Boytakhana 2nd lane

21 Mrs C R Nerref (midwife)
22 H Jones
23 Hurry Churn Mookerjee
24 Revd B C Chuckerbutty & A C Bose
25 N F & S N Mitter
26 Mrs S B Day
27 ———
27-1 Grish Chunder Sen
27-2 Iron Godown
27-3 Poorna Churn Sen
27 4 Girish Chunder Sen

here is Harrison road

28 S R Hancock
29 Mrs J Ghose & Mrs J Johannes

here is Hyat Khan's lane

32 Mosque

here is Harrison road

38 K C Roy
39 Bisseshur Roy
40 Upendro Lall Dutt
41 Ahmed Mondle
42 Mosque & Seeta Mondle
45 & 46 Achirooddee

here is Mirzapur Street

47 Munshi Habibullah
48 Bhandoo Khan
49 Shaik Isac Chowdhry
50 Students' Mess
51 Beharilall Puttro
57 Kalloo Meah
58 Dookiram Puttro
59 Madub Dass
59-1 & 59-2 Bistoo Ch Bonerjee
61 Lumbodhur Mukerjee
62 Hari Churn Banerjee
63 Brojendro Nath Roy
64 Lall Khan
67 Students' Mess

here is Boodhoo Ostagar's lane

71 Dr J Biswas & Homeopathic Dispensary
74-1 & 75 ———
76 & 77 Kodoo Munshi
78 Khoda Buksh
79 Abdul Abat

here is Potaur Bagan lane

80 & 80-1 Maulvie Md Abdullah
80-2 & 80-2-1 Mulvie Abdul Wazid
81 Gyasuddin Mullick
82 Hajee Khoda Beerdee
82 & 82-1 Shaik Osman Gunny
82-2 Munshi Adalut Khan
83 Mosque
84 Nuseebund Bibee
85 Kajee Ahamed
86 Ch Mohun Biswas
89 Rahim Bux

here is Machooa Bazar road

90 ———
92 Municipal North Gowkhana

here is Gowkhana lane

94 & 95 Maulvie Abdullah
96 B B Chowdhury
100 to 103 Neamutoollah & Co
104 Ashutosh Nath

here is Carey's Church lane

105 Adbaruddin Biswas, E N Khan & Bros and Akbar Khan
106 Akbar Hossain
107 Allimuddin & Sons
108 Aslat Khan and Behary Lall Pattro
109 Jogendra Santra
110 Sreenebass Pyne
113 ———
114 Moulvie Ismail
114-1 Hakeem Subdarally
115 Surendro Mohun Bose
115 1 Poran Chunder Dass
118 Students' Mess
119 "Banerjee's Press:" J N Banerjee & Son: Jadoo N Banerjee B P Chatterjee, J N Banerjee & A C Mukerjee
120 Ashutosh Mullick
121 B B Dass
122 Luckhi Narain Dass
123 Jiban Lahari Dass and Monohar Mookerjee
124 & 125 Bhobanee Churn
126 Students' Mess
127 Denonath Banerjee
128 ———
129 Munshi Gharribullah and Suto Ch Mullick
130 Jadub Chander Mullick

here is Pattoldangah street

132 K C Dass
133 Ramkumar Dass

here is Mirzapur street

134 Students' Mess
135 Mrs K S Roy (lady doctor)

here are Noor Mahomed Sircar's lane and Harrison road

143 Soban Bux
146 Asa Chowdry
148 Dr Zahiruddin Ahmed
151 Book-Binding Company
152 Chundy Churn Karmokar

here is Okil Mistry's lane

153-1 Hari Churn Banerjee
154 E Nicholson
155 ———
156 H Wheeler
157 ———
158 Dr Rakhal Ch Sen, J N Sen, British Indian Medical Hall, Offices of Anglo-Vedic Institution, Indo-American Theosophical Society, Bharatsarsia Veda Samity & Tattvavidyalya
158-1 B M Gupta, B M Mullick & J A Gupta
158-2 Gopal Ch Sen
158-3 Jadunath Chakravaty
159 R Marshall
160 Sarat Chunder Banerjee
160-1 R K, C K, B L, A L, R & P K Dutt
161 J Lathwood
161-1 A C Manuel
162 J Ridler
163 & 164 ———
164-1 Ram Lall Biswas

here is Scott's lane

164-2 F D'Costa
165 J O'Conor, J Walsh and A D'Ortez
165-1 R Wilson and E Brown
166 ———

167 to 169 Siree Konto Bh charjee
170 G N Shaw
here is Bow Bazar street

Old Boytakhana 1st Lane—I 9

Old Boytakhana Bazar Road
1 J T Baptist, R Baptist & H H Baptist
2 Chundra Surnokar
4 New Boytakhana Bazar
here is Upper Circular road
5 Hurry Dass Sow
6 Ram Churn Mondol
9 Nootu Behary
10 Mrs G C Laha, N N Laha & Mrs L B Daniel
10-1 Soilo Chunder Chatterjee
here is Old Boytakhana 2nd lane
11 Bijoy Gopal Bose
12 Native Christians
here is Old Boytakhana Bazar road

Old Boytakhana 2nd Lane—I 9

20, *Old Boytakhana Bazar Road*
here is old Boytakhana 1st lane
1 C J Macdonald
2 W M Nichols
3 M Tanner & P Sweeney
4 C O Smith
5 Mrs White and H Shetterior
here is Upper Circular road
8 Mrs Sircar (lady doctor)
9 & 10——
here is Harrison road
11 J Priestman
here is Harrison road
16 Gostobehari Dutt & Lala Punna Lall
17 & 17-1 Gosto Behary Dutt
18 Govind Ch Dass
19 ——
20 J E Saunders
21 B D Bose
22 A C Mukerjee
here is Old Boytakhana Bazar rd

Old China Bazar Street—G 7

70, *Radha Bazar Street*
1 Nilmony Dutt & Co
3 & 4 Shosi Bhusan Dutt
5 Roy Ahmed Khan & Co
6 Huris Chunder Bose & Co, Laurie & Co and N P Brown Brothers
7 Kally Churn Dey
10 Bhur, Dass & Co
11 Aukhoy Kumar Dass & Co
12 Ram Narain Dey & Co
13 Okhoy Coomar Dhur
14 Hem Ch Shaw
14-1 Koosh Lall Nundy
14-2 Khehadali Mullick
14-3 Moti Lall Burdhon
15 Brojendro Nath Shaw
16 Nilmoney Pal
17 Nobo Lal Nundy
18 Noor Ellai Mahomed
19 Ras Behary Sen
20 B Dey & Sons
21 Behari Lall Dass
22 Nibaron Ch Ghose
23 R N Pawn & Bros
24 Ibrahim Peer Mahomed & Co
25 Fakeer Dass Pal
37 Banerjee & Bros [Sons
38 & 39 Brojo Nath Dhur and
40 Kanny Lall Dhur & Son
41 Koylash Chunder Newgy
44 Kally Coomar Coondoo & Co
48, 49 & 50 Surjo Coomar Nath
52 N N Paun & Bros
here is Canning street
56 Narsing Ch Daw & Co
61 Kanji Jassa & Co
70 T C Nundy
73 Amrito Lall Daw
here is Jackson's lane
83 Buskin & Co, Office of Estate of the late Mrs M Pogose and Mrs D J Bagram
87 H Harley
98 S B Elias & Kallydass Lahiry & Co : E S M Moses
here is China Bazar lane
104 Heera Lall Bisraj
105 & 106 Mrs P Bijohn
107 Butto Kristo Pal's godown
108 Aughur Chand & Fatechand
109 Jeetmul Pauray
125 N oruddin Hossain & Co, Radha Kristo Dutt & Pyne Co
here are Khengraputty street and Bonfield's lane
132 Brindabun Ch Dutt
146 E Samuel and S J Mingel
166 Naffur Chunder Daw & Co
172 Pran Kristo Nundy
173 Sumbhoo Ch Singh, Ishan Chunder Dey & Co and Tincowrie Nundy & Co
174 Girish Ch Nundy
183 Petrocochino Bros' godown
189 Koylash Chundra Ghose
193 C C Mullick & Co
196 Satcowrie Dass & Co
197 R P Dutt & Co
201-203 B Dey & Son
here is Canning street
205 B Mazza & Co : Ismael Khan Mahomed and Mamoojee Assenjee
208 Obhoy Churn Koondoo
209 Day and Burdhon
211 Denonath Sen
212 Hadjee Ahmed and Jan Mahomed & Co
219 Offices of Aaron Cohen & Co, Sree Kissen Shaw & Bros
220 Gopal Chunder Ghose
223 Boistub Churn Nawn and Bros
226 & 227 Hurro Ch Dey & Co
229 Gubboy's godown & J Hyam
230 Dass Laha & Co
231 & 232 Doyal Chand Nundy & Co
233 Koonjo Behary Nawn
234 Gopal Chunder Laha & Co
235 Grish Ch Dey & Co
here is Radha Bazar st & Swallow lane

Old Court House Corner—G 7

Lall Geerja-ka-poorub-rustash
21, *Lall Bazar Street*
1 J B Norton & Sons : H B Norton, J Bramham and A Temple
2 Office of Steam Boilers
3 to 6 S B Shaw & Bros
here is Radha Bazar street
7 Benode Behary Dutt and Bros and Roy Bros
8 Steuart & Co : W Bushby, R E Josland and Frank E Bushby
St Andrew's Church
here is Lall Bazar street

Old Court House Lane—G 7

1, *Lyons Range*
1 Sree Kissen Dutt & Co., Dourga Chorone Roquitte & Co and Harry & Co
1-2 Shonatun Shaw and Gour & Sons
here is Radha Bazar street
12 & 13 K M Shaw's godown
14 Sreekissen Dutt & Co, Anglo-American Oil Agency Co, Nicholson & Co, Abbott, Mitter & Co, W J Foscholo & Sons and The Excelsior Press
here is Lyons range

Old Court House Street—L 12

Lall Diggy-ka poorub-rustah
10, *Government Place*
1 to 3 Great Eastern Hotel : Major M S Comfort, C Lightfoot, C Grommers, P E Reid, Capt G Johnston, C E Collins, E Benoglow, C W C Carson, D R Wallace, J Neilson, J B Wright, C Beresford, H F W Bradbury, A Bodmer, J C Tosh, F W Newton, F G Wigley, Capt F W Wright, R S Stanley, W B Monair, J Schulmann, W J Waghorne, J C Black, D E Marshall, W A Phillips, W Metcalfe, A A Bond and E Berthoud.
here is British Indian street
4 Ranken & Co : H B Hall and A Newall Tuck
5 H Clark & Co : J Smith
6 & 7 Schroder, Smidt & Co : J Frerichs, P Richter, H Bulle, O Boyes and H Von Peinen
8 Hamilton & Co : W Davies, New York Life Insurance Co, and W H Targett & Co
9 Thomas Cook & Son
10 Harnack & Co
10-1 ——
11 D Macropolo
12 F & C Osler : Hon Henry Elworthy
13 T E Bevan & Co : J W Baker
13-1 Macfie and Macdonald
13-2 Manton & Co
here are Mangoe lane and Dalhousie square, south
Government Telegraph Office
14 Octavius Steel & Co : J S Fraser, G L Sidey, James McIlwraith & Co and Lewis Jones & Co
15 Phelps & Co
16 & 16-1 Lawrence & Mayo
17 & 18 D McGregor and J McGregor
19 Bathgate & Co
here is Larkin's lane
20 Cooke & Kelvey
21 James Monteith & Co : E G Cuming, G C Goddard and G N Goddard
here is Government place, North

Old Post Office Street—N 12

Poorana Dak-ghur-ka-rustah
5, *Hastings Street*
1 Offices of M M Chatterjee
2 1st flat : Watkins & Co
2nd flat : Offices of T R Stokoe, C P Hill and R Allen
3rd flat : The B I S N Co's Engineer Club

3 Ground floor: Office of P N Bose, K S Banerjee and A N Bose
Top floor: Offices of N C Burral, Omesh Ch Banerjee, Kogendra Nath Dey & R C Mitter
4 Ralli Bros' godowns
5 1st flat: Offices of G C Dass, S K Deb, N C Dutt, Manick Lall Seal, Bhupendranath Bose and The Indian Patents Co. Ld
2nd flat: Offices of Cantwell & Co, P L Roy, Brojendra Kumar Seal, Nibaran Ch Dutta, Charu Ch Mittra and Sasi Sekhar Banerjei, Sir G H P Evans, Sitanath Dass and Dharamgour Mitter

here is Esplanade, west

Ezra Buildings:
6 1st flat: Offices of Banerjee & Chatterjee, Raj Mohun Dass, Nundo Gopal Newgy, C A Smith, Bhobun Mohun Dass, Mohindro Nath Banerjee and A H Gillander
2nd flat: Offices of G S Henderson, Orr, Robertson & Burton, Pramatha N Basu, W Jackson, W Garth, Bollie Chand Dutt, P L Buckland, W R Donogh & U L Basu
3rd flat:———
7 Goodeve Chambers
Ground floor:—
1, 2 & 8 Oporbo C Gangooly
3 to 6 Wilson & Chatterjee
7 H D Bose
Middle floor:—
9-10 J G Woodroffe
11 & 14 Priya Nath Sen
12 Sree Nath Doss & Sarada Mitter
13 Akhoy Comar Sirkar & Roy Kumar Bysack
15 & 16 Ghose & Kur
Top floor:—
17, 18, 23 & 24 C T Wibley
19 & 20 C J Lissant
21 & 22———
8 Ground floor: Pleaders' Chambers, Offices of Ukhyl Chunder Dutt & O Camel, Norendra Nath Mitter, Okhoy Kumar Mitter, Jyotish Ch Mitter & Dr Rash Behary Ghose
2nd flat: Offices of Romesh Chander Bose, P Mitter, Hirendera Nath Datta, Jogen Chunder Dutt & R G Basu
3rd flat: J Banerjee, Mittra & Kali Sankar Mookerjee
9 1st flat: Verity & Co and Offices of Banerjee and Haldar, Surendra Nath Dass, S S Bonnerjee, P L Dey and C C Bose
2nd flat: Offices of Swinhoe & Co: C C Robinson, R N Mittra, B Chukravarty & R C Sen
10 Pugh & Co, The Office of the Regtr of the Diocese, Nuffer Lall Mullick, Chambers of H T Hyde, M L Dutt, M R Mehta, Rakhal Chand Hazra & A Caspersz
11 1st flat: Offices of Mahomed Sultan Alum, Sabadh Chunder Mitter and Sen, Ghosh & Co
2nd flat: Offices of Sen & Co: G D Seal & B M Chatterjee
12 1st flat: Offices of Preonath Ghose, S L Mullick & B C Mitter, J P Ghose & Jogendra Krishna Dutt
2nd flat: Offices of Manuel & Sen, Fox & Mandal and Agarvalla & B Acharyya
13 Lower flat: Offices of J Ernest Bagram, M Zorab and A A Avetoom
Upper flat: Office of Leslie & Hinds & Chambers of W H Knight

here is Hastings street

Onnath Nath Deb's Lane—C 3

11, *Durjeepara Street*

1 Rakhaldass Mozumdar
2 Anadaprasad Mullick
3 Haran Chunder Pal
4 Punchanun Biswas
5 Kali Prosono Mookerjee
6 Nilmoney Halder & Temple
6-1 Jogendranath Mitter
7 Hurry Mohun Kansary
7-1 ———
8 Ramchunder Bysack

here is Durjeepara street

Onraet's 1st Lane

83, *South Road, Entally*

1 N Penheiro, C S Penheiro O Penheiro & W T Penheiro
2 E W Nowdon
3 ———
4 E W Lawrence
5 J F Todd & J D'Rego
7 Native Christians

Onraet's 2nd Lane

77, *South Road, Entally*

1 Thakurdass Shee
2 "Joy Nook:" A Panioty
3 F Pereira, A F Pereira & C Pereira
4 Soshee Bhuson Roy
5 Jogonath Addy
6 Native carpenters
7 Purno Chunder Dey
8 Audhor Chunder Addy
9 Brijoo Mohun Ghose

here is South Road, Entally

Ooltadangha Road

Upper Circular Road

1 N N Sarnakar
3 Jotindra Nath Kawar
7 Bhola Nath Mookerjee and Kalydas Chuckerbutty

here is Haldar Bagan lane

8-1 Rakhal Dass Dass & Nicoonya C Shaw
9 Hari Mohun Sadkhan
10 Roopchand Ch Dass
10-1 Asini Coomar
11 Bisessur Kurmakar
12 Issur Ch Pal
13 Dhurbo Ch Sikdar
15 Bani Madhobe Sadhkan
16 Pitamber Shaw

here is Canal East road

Ooma Churn Doss' Lane—M 13

66-1, *Free School Street*

1 Madhobe Ch Dass
2 Tailokho Nath
3 Kanailall Naug
5 Dr N M Mukerjee & M L Chatterjee
6 Okoy Kumar Manna
6-1 Hullodhur Roy
8———

here is Dookoorea Bagan lane

9 Gonesh Lall Shaw
10 Gya Dutt & Sew Mundal
14 Timber yard

here is Cullinga Bazar street

28 Taraprosono Roy
29 Bedoo Dassee

here is Ram Hurry Mistri's lane

30 Temple
31 P C & N C Shaw
34 Dendoyal Santra
36 Behary Lall Pramanick
37 Motilal & Nondolal Shaw

here is Free School street

Oomesh Chunder Dutt's Lane—F 6

4, *Beadon Street*

1 Rakhal Dass Dutt, Naffor Ch Dutt and Shama Churan Roy Chowdry
3 ———

here is a lane without name

4 Ashutosh & Bepinbehary Das
5 Khetter Mohun & Promotho Nath Bhur
6 Huri Narain Banerjee
6-1———
7 Hindu Hotel
8 Mohendra Nath Sing & Upendro Nath Chatterjee
9 Gopal Ch Dutt
10 Kedarnath Bysack
11 ———

here is Manicktollah street

12 Sudebee Dasee
13-1 Tarinichurn and Gourchurn
13-2 Netyechurn Set
14———
15 Hurolall Dass
21 Natives

here is Beadon street

Outram Street—O 15

5, *Short Street*

1 Lower flat: J W Meares
Upper flat: W Glench
2 J Cooke
3 D King

here is Theatre road

4 Hon Sir A Arthur, *Kt*; E Dangerfield and A T Rawlinson

here is Short street

Palmer Bazar Road, Entally

Convent Lane

1 Preonath Bose
2 Bhogobuttychurn Chunder
3 Benath Behary Dey and M S Banerjee
4 Girish Ch Ghose
5 Shibnath Poddar and N C and Tara Mohun Chuckerbutty
6 & 7 Drainage Pumping Station: W Dear and J W Phillippe

P O Letter Box

8 Jogendro Nath Mookerjee
here is Balliaghatta canal
9 Probode Ch Dass
10 Gonesh Ch Dass
here is Chingrehatta road
11 Dr B B Roy Chowdhry, LMS
12 Punchanan Dass
13 Pidhiraj Mookerjee
13-1 Audhore Ch Dass
14 Prosono Kumar Bose
15 Bholonath Roy Chowdhry
16 Madhub Ch Dass
17 Jogubondhoo Gupto
20 Sethal Prasad Sookool
here are Convent lane & Tangra road

Pan Bagan Lane, Entally

19, *South Road, Entally*

1 Seebokally Dassee
2 Nobin Chunder Ghose
3 Chundi Churn Ghose
4 Romanath Ghose
4-1 Jotish Ch Dey
5 Rutton Ch Ghose
here is Police Hospital road
7 Toolseedas Pyne
9 Sreenath Dutt
10 Soocoomaree Dassee
11 Ragoonath Banerjee
12 Umar Ch Dass
13 Sreenath Ghose
14 Jankynath Acharya
15 Bijoy Gopal Roy
16 Chandi Churn Ghose
here is South road, Entally

Panchee Dhobanee's Gully —F 6

1, *Muddunmohun Chatterjee's Lane*

1 Mohini Mony Dassi
2 Nursing Dass
3 Moti Lall Addy
4 Nundo Lall Dass
5 Saudamony Debee
6 Muno Dass
7 Russom Dhobe
8 ———
9 Golap Mony Dassee
10 & 11 Gocool Chowbey
12 Nistariney Dassy
13 Hurro Kumar Roy
14 Bam Soondoory Dassee
15 Sham Narain
16 Hira Bau
17 Rajaram and Hurry Churn Dutt
18 Pootee Bibee
19 Nakur Ch Patack
here is Muddunmohun Chatterjee's lane

Parbutty Churn Ghose's Lane—F 6

33, *Baranussee Ghose's Street*

1 Huts
2 Chyton Churn Pal
2-1 & 2-2 Harry Bunsa Mookerjee
2-3 Greedhary Mukerjee
2-4 & 2-5 ———
2-6 Prosad Chunder Chuckerbutty
2-7 Panch Cowry Paladhy
3 Ram Kristo Mookerjee
4 Kalli Prosuno Ghose
5 Parbutty Churn Ghose
6 Abinash Chunder Dey
6-1 Anukul Ch Mookerjee
7 Preonath Ghose
8 Womesh Chunder Dey
here is Muddunmohun Chatterjee's lane
9 Shama Ch Dhur
10 Luckun Churn Roy
10-1 Omesh Chunder Dey
11 Kali Ch Bhur
12 Atool Kristo Mitter
13 Makhon Lall Ghose
14 Girish Ch Mitter
15 Noboo Coomar Banerjee
16 & 17 Tarini Ch Chunder
18 Khetter M Dhur
19 Deno Nath Dutt
20 Purna Chunder Rai
20-1 Koonjolal Burral
20-2 Narain Ch Chatterjee
21 Khettermohun Dutt
22 Bolyechurn Mullick
23 ———
24 Bhut Nath Ghose
25 Ramprosad Baboo
26 Gobind Chand Dass
26-1 Chunder Nath & Kedar N Chatterjee
28 Kadernath Banerjee
29 Hurry Dass Banerjee
here is Baranussee Ghose's street

Park Lane—O 15

47, *Wellesley Street*

1 S S Hart
2 E L Martyr
here is Hill's lane
3 Cecilia purkis, dressmaker
4 W H James
5 ———
8 Mirza Ashraff Ali
9 — — —
10 T E Wale
11 Mrs P Ghosh & Mrs A G Cardoza
12 J W Fox and J F Fox
13 M V Apcar
14 — — —
15 Col Run Jung Bahadur Rana, & Mrs E Smyth
16 C H Martin, S Martin and C Martin
17 V Harvey & D V Harvey
18 S Gutmann & C L Bridgenell
19 W Middleton, A J Wilson & A G Mackenzie
20 H A Twidale, B R C Lindsay & P Wilder
21 Mrs J A Rigordy, C Rigordy, Carl Rigordy, Osmond Rigordy and T M D Agier
23 E Desbruslais, H Desbruslais, L Desbruslais and E Desbruslais, jr
24 J W Pringle
25 ———
26 Ramprosad Pundit
here is McLeod street
27 M Shircore F R Somers, Mrs Conroy and Miss Moutriou
here is Park street

Park Street—P 16

31, *Chowringhee Road*

Post Office, Empress Nursery, Branch Telegraph Office & Mottee Ram
1 Chambers, Bengal Club; W F Auckland, W C Johnston, E J Marshall, Hon Sir H T Prinsep, *Kt*; R Bignell and J J Allen
here is Russell street
2 Mrs Piddington, F Harvey, F Saubolle and L Saubolle
2-1 Mrs Murdoch, milliner
3 Lady Paul
here is Middleton road
4 Col R D Murray, IMS; W E Bailey, J W Hadwen and W Ross Craik
5 Mrs McGregor, H E Harris & The Indian Embroidery Manfctg Co
6 W C Bonnerjee, K Shelley Bonnerjee, S C Mookerjee & Dr S Bonnerjee
7 C G Giro
here is Camac street—O 15
8 Garden and tank
here is Wood street
9 Entrance from 15, Wood street
10 & 11 St Xavier's College: Very Rev L Haghenbeek, SJ, rector; Revds H Niclas, SJ; A Vande Mergel, SJ; A Bruni, SJ; C De Clippeleir, SJ; E Verschraeghen, SJ; E Francotte, SJ; E Lafont, SJ, CIE; F X Crohan, SJ; H Seitz, SJ; J Meunier, SJ; T Vander Schueren, SJ; E Neut, SJ; C Fressanges, SJ; G Lowyck, SJ; E Alary, SJ; R Louwyck SJ; A Stoffeld, SJ; & V Morrison, SJ
12 His Grace Archbishop P Goethals, SJ; Very Rev J B Meuleman, SJ; J Blancet, SJ; and Rev L Philippart, SJ
13 ———
14 H M Percival, MA
here is Loudon street
22 Raja Bahadur of Nashipur
23 B Chakravarti
24 P B Le Patourel and A Robertson
25 Stables and shops
25-1 ———
here is Rawdon street
P O Letter Box
26 European Burial-ground
here is Lower Circular road
28 Old Burial-ground
here is McLeod street
29 Branch Depôt of Domestic Ice Supply Co
32 Tirretta Burial-ground
34 Geo Ewing
35 O Owen & J Emin
36 J Lewis, M A Cornelisz, S H Counsell, R L Counsell & C B Biswas & Co
37 W S Burke & Mrs A M Anderson
here is Park lane
38 A S Jordon and J MacJohn
39 H N Grenon, C Grenon & Mrs Burgess
40 G W Penstove, C Fasson & M Koch
41 S P Sinha
42 P C Sen
43 ———
44 W Jackson
45 J A Graham & H J Simpson
46 The New Club: A Morgan, J A Moyes, J E Vallance, J Paterson, J Alston Dykes & Dr W C Hossack
47 Maj H J Dyson, IMS; Dr N Cook, C W Booty, A A Price & Dr Rogers
47-1 Revd David Reid, BD
here is Wellesley street—P 16

48 G Gregory, J N Gregory, A G Gregory and P Pogose
48 1 London Pharmacy Branch Dispensary : C L Campbell
49 Comte de Bourdeille & G Sulser
50 Office of "Indian Medical Record," Office & Library, Indian Medical Association and Home Hospital : Dr J R Wallace
51 "The Sanitarium :" Dr O G Place and Dr I Place
52 Mrs R A Gubboy
52-1 T G Deverell
52-2 Mrs S J Gubboy
52 3 Uncovd Serv Famy Pen Fund Office : J B Clark, P S Swan, A Fleming & R L B Gall
52-4 H W Sutcliffe, R Dalglish, J Goodman, K McDonald, H N Morison & R C S Dorman

here is Free School street

53 Park Street Police Thana : Supdt A Forsyth & Inspr H Cooper
53-1 W Blazey & Co
53-2 Tarachund Pursuram Ramswamy & Co
53-3 Youd & Co
53-4 & 53-5 Mrs Warrington, milliner
53-6 to 53-8 Branch shop of J F Madan
53-9 J U Yalmi and Co
53-10 Madame Moline, dressmaker
53-11 Branch Show Rooms of Women's Friendly Socy
53 12 ———
53-13 The Bengal Cycle Co
53-14 Moteeram Set & Son
54 Chambers, United Service Club : H S Barnes, Col J R Hobday, R O Lees, R Sheepshanks, H J McIntosh, Maj-genl L W Christopher, Rev H B Coggan and Maj-genl P J Maitland
55 Chambers, United Service Club : J E O'Conor, R V Arbuthnot, F R Upcott, J R Blackwood, Lieut-col F F MacCartie, IMS; J F Finlay, A V Knyvett, Hon P Nolan, Capt W A Liddell, F D Couchman, Maj G B Hodgson and C A Bell
56 Chambers, United Service Club : Col J A Miley, Col St G C Gore, Maj F B Longe & Hon J F Stevens
57 Asiatic Society of Bengal

here is Chowringhee road

Parsee Church Street—G 7

Domtollee-ka-rustah

19, *Ezra Street*

1 to 6 Shops
7 Homi Mancherjee
8 Isaac Meyer
9 D M Gubboy

here is Lower Chitpore road

11 & 12 E J Minos
15 Soban Buksh
16 Rakhal Chand
17 Kean Leong Chan & Co
18 Dr J Mancherjee
19 Mohendro Nath Ghose
20 Burmese
21 B H Cooper & Dr D S Sigroff

here is Ezra street

Partab Chunder Ghose's Lane—F 6

30, *Barannussee Ghose's Street*

1 Huts
2 Kaminey Dabee
3 Joganisha Ch Dey
3-1 Troylakha Nath Roy
3-2 Jogendra Ch Dey
4 Dwarka N Bacooly
4-1 Ram Lall Dass
5 Saghur Chunder Japhary
6 Sarat Chunder Bacooly
7 Ramjeban Roy

here is Barannussee Ghose's street

Patoor Bagan Lane—I 9

79, *Old Bytakhana Bazar Road*

1 Kader Bux
2 M Nurel Abdiri
3 Sheik Wajeed
7 Elahi Baksh
8 Karamall
9 Mathoo Meah
10 & 11 Sheik Mahabee
18 Abdul Abdussamad

here is Boytakhana Bazar road

Pathuriah Ghat St—F 5

38, *Durmahatta Street*

1 Gopal Dass Mohunto
2 Gopal Dass Mohunto's rice godown & Kanie Lall Shaha
3 Troylukho Nath Ghose's stables
4 Sree Nath Dey's godown
9 Auslay Coomer Haldar
10 Upendro Mohun Tagore
11 Satendromohun Tagore
12 Murari Mohun Tagore
13 M Tagore's Jute godown

here is Lukheenarain Mookerjee's lane

14 Gostobehary and Narsing Chundra Shaw
15 Gour Chundra Haldar
16 Shib Charan Pal
17 Sham Soondar Bysack [down
18 & 19 Sham Soondar Dey's go-
20 The Metropolitan Instn (Barabazar Branch) & Pathuriahghatta Literary Club
21 Sreemutty Bhubun Mohinee Dassee

here is Gunganarain Dutt's lane

22 Temple
24 Gungachundra Dass
25 Makhan Lall Ghose
26 Ramchand Dey
28 Mohindro Nath Shaque
29 Harilal Hazra & Ugra Khettre Press
30 Upendra Nath Mookerjee
31 Haradhone Roy
32 Kally Churn Dass
33 Lolit Mohun Roy
34 Uma Ch Roy
35 Paresh Nath Roy
36 Amrito Lall Roy
37 Khettra Mohun Roy
38 Radhika Nath Roy
39 Dr J N Chatterjee
40 Rai Kristo Singh & Mohindro Nath Karmokar
42 Jugul Kristo Dass
43 Hirombo Ch Ghose
44 & 45 G C Ghose
46 Troilackanath Ghose
47 Ramanath Ghose
49 Sir Tagore's Rajmata Chikhista Moondir

here is Brojo Dullal's street

50 to 52 Natives

P O Letter Box

53 Hurroprosad Banerjee
54 Hera Lall Bysack
55 Hem Ch Bysack
55-1 Sonaton Kurmokar [& Co
56 Dr K P Banerjee & Kalison
58 Roma Nath Kundoo

here is Upper Chitpore road

59 Shops

here is a lane without name

60 Russick Lall Sett and Art Union Press
61 Juggut Chunder, Rakhal Dass, Modhusoodhun, Sham Soonder & Modon Mohon Dutt
62 Hindu Hotel [Dutt
64 Khetter Ch, S C, P C & B C
65 Pathuriaghatta Rajbati : Raja Surendra Mohun Tagore, Mus Doc, CIE
66 Bhopal Chand and Gopal Chand Mookerjee
67 Annath Nath Mullick

here is Prosono Kumar Tagore's street

68 Chintamoni Roy
69 Nepalchunder Helder
70 Kristo Chunder, Goburdhone Shaw & L B Sarkar
71 Hari Charan Basu
72 Benoy Kristo, Muddun Ch, Joygopal and Goburdhone Sircar

here is a lane without name

73 Kherode Prosad Bose [Pyne
74 Kunjo Behary & Pulin Behary
75 Moni Lall Sett
76 Preonath Dutt
77 & 78 Janardhan Sarkar
80 Soorjeecoomar & N K Bysack
80 1 & 80-2 Sam Soonder Dey

P O Letter Box

81 Potit Pabun Pal
83 Temple
84 to 86 Murallydhur Haldar
87 Amrito Lall Haldar [Haldar
88 Brijomohun & Ramchunder
89 Sreenath Dey's godown
90 Syamsoonder Dey's jute godown
91 Temple & Hera Lall Chuckerbutty & Co
92 Surendro Narain Sircar
93 Ram Door Club & Ghosal Hindu Hotel
94 Huridass Shaw and Homœopathy Pharmacy
95 Soshi Bhusan Chatterjee, S D Banerjee & New Medical Hall
96 Mutty Lall Nundy's godown
97 Mutty Lall Nundy

here is Durmahatta street

Peara Bagan Lane

(See *Ballygunge*)

Peary Doss's Lane—F 6

9, *Manicktollah Street*

1 Saroda Churn Dutt
2-2 Womesh Ch Bhattacharjee & Hurry Dass Banerjee
2-3 Redoy Nath Mookerjee
3 Satcowry Dass' Boitakhana & Dwarkanath Sen
4 Bonomally, Tincowri & Kanie Lall Pal
5 Roma Nath Sett

6 Sreemutty Nilmoney Dassee
7 & 8 Ram Ch Bhuttacharjee
9 Bicartun Dey & Bany Madhub Pal
10 Sreemoty Kaminee Dassee
11 Troyluckonath Ghose
11-1 Haradhone Singha
12 Khetter Mohun Dass
13 Hurrish Chunder Mookerjee
14 Dinonath Dass, D N Dass & Co and Onath Nath Dass
15 Satcowrie Dass
16 Kasi Nath Ghose
here is Manicktollah street

Peary Lall Mullick's Lane —H 8

20, *Tarachand Dutt's Street*

1 Sheik Mohamed
2 Munshi Mozafar Ali
3 Hakim Abdool Rohim
4 Botokristo Mullick
5 Kallycoomar Chuckerbutty & Gostobehary Chuckerbutty
5-1 Ram Lall Banerjee
6 Kristo Mohun Mookerjee
7 Kanailall, Nityanundo and Nimai Chand Mullick
8 Bottokristo Mullick's Boitakhana
here is Tarachand Dutt's street

Peary Mohun Paul's Lane

132, *Barannussee Ghose's Street*

1 Debendranath Chuckerbutty
2 Issur Ch Chatterjee
3 Kasichunder Bose & Joggessar Ghose
4 Nilmony Koondoo & Hurrydass Pal
5 Ram Ch Gangooly
6 Students' Mess
7 Building under construction
here is Jorapookur Square lane
8 & 9 Kristo Dass Kundoo
10 Hurry Dass Kundoo
11 Soorjee Kumar Kundoo
here is Barannussee Ghose's st

Peary Mohun Soor's Lane —C 3

12-3, *Goabagan Street*

1 Ram K Dass
2 Binode Behary Bose
3 Natives
5 Ashutosh Dass
6 Ramkristo Pal
7 Lakhi Narain Sadkhan
8 Bacharam Bhur
here is Peara Bagan lane
9 ——
10 Surendro Nath Pal
10-1 Prosono C Gupta, Nocalashor Nundy and Gonesh Ch Dey
10-2 Ramlal Dey
11 Andhore Ch Dass
12 Punchanun Dass
13 Nundo Lall Dass
14 Dwarkanath Roy
15 Kalipodo Dutt
16 Nemai Churn Mookerjee
17 Kally Churn Shiromoni & Nibaran Ch Bhuttacharjee
17-1 ——
18 J N Dutt & Sons
19 Jodonath Ghose
19 1 Woopendra Nath Muduck
20 Issur Chunder Bose
21 Nobin Chundra Nag
22 Makhum Lall Dey
23 Hem Ch Singha
28 ——
29 Jadoonath Ghose
30 ——
here is Goabagan street

Pepulputty Lane

Elgin Road

1 D Roberts
2 Revd N L Dass
3 Revd A Sims & J Hefferman
4 Jemadar Nyamuttulla
8 Khetter Mohun Mookerjee
10 Horoprosono Mookerjee
12 Chunder Kant Ghose
13 Huts
14 Bhogoban Ch Chowdhry
14-1 Dr T P Saraswati
here is Chuckerbare North rd
15 Gopal Ch Roy
16 Prosono Cumar Mitter
17 Otul Kristo Chowdhry & Bros
18 Dr A N Bose & Bros
19 Jadunath Roy Chowdhry
23 S Bhuti
23-1 Moonshi Abdool
24 "The Retreat": R N Ray
25 Mrs M L Sandel
here is Elgin road

Pepulputty Branch Lane

Elgin Road

1 Nibaran Ch Bose
8 J N Chatterjee
12 L Gomes
14 Gopenath Mahala
here is Elgin road

Pepulputty Road

(See *Elgin Road*)

Peter's Lane—H 8

Poorana Colootolah-ka-gully
11, *Sreenath Baboo's Lane*
2 & 4 Burk Bros' skin godown
P O Letter Box
5 Jugfoo
6 Aga Syed Ruzee
here is Phear's lane
7 & 8 M M Masoom & Co (The Eastern Pharmacy): Dr M M Masoom
9 Buckkesshur Ghose
11 Abdool Hye's hide godown
here is Sreenath Baboo's lane

Phear's Lane

(Late Chunam Lane)

273, *Bow Bazar Street*

1 J Abraham
8 C Casey, E Dias, H S Dias & W D'Cruze
9 ——
10-2 Chooneelall Ghosal
10-2-1 Ramanath Chuckerbutty
10-2-2 Uma Churn Chatterjee
10-2-3 Kesublall Ghosal
10-3 Tarrack Banerjee
11 Netyechunder Dutt
12 Bonomaly Pal
13 Mrs J Minos & E Turner
13*b* A DeFraga
14 M L Dutt
15 Okil Chunder Dey
16 ——
20 Sarat Ch Dutt
21 Radhanath Dutt
here is Champatollah lane
22 Luckie Narain Satgam
23 Temple and N L Sen
24 Toolsee Dass, Gossain Dass, Gostobehary, Nolit Mohun, Bunkobehary & Bepin Behary Dutt
25 Taraknath Dutt's family & Friends' Union Assen
27 Khetter Mohun Nundy
27-1 Mrs Khatoon
28 ——
29 Satcowrie, Johurlall, Rajnarain, Annada, Kishorelall, Gostolal & Soobul Lall Dutt
30 Aga Md Ebrahim
31 Kanai Lall Mookerjee
here is Shobaram Bysack's lane
33 Modhoosudan, Gocool Nath, Goculnath Dutt & Co, Brijo Nath & Goopee Nath Dutt
33-1 S N Dhur
34 Gopal Ch Mullick [Pyne
35 Kesublall and Ganga Narain
36 Dasu Lall Pyne
36 1 S Desekacharya & V Najagopalacharya
37 Oddyto Chunder, Bacharam & Bajaram Mullick
38 Mohit Ch Dutt & Bros
here is Gopal Chunder's lane
39 ——
40 Hari Dass Bose
41 Brojendro Nath Mullick
42 Harish Ch Sadkhan
43 R B Dhur and The Peoples' Friend Press
44 Late Sagore Dutt's family
45 Prince Sultan Mirza Md Reza Ali
46 Nolit Mohun Day
47 Premlall Dutt
49 Mrs Luddy
50 & 51 ——
52 Gosto Behary Dey's family
53 Russick Lall Chunder
here is Colootollah street and Sreenath Baboo's lane
60 & 61 ——
62 Ewing & Co's hide godown
63 Veneyak Balajee
64 Ram Gobin & Sri Gobin Tewary & Bros
here is Sreenath Baboo's lane
66 R L Roy
67 Manick Lall & A T Mullick
68 Rabindra Nath & Nundolall Sen
69 Keshub Lall Chunder
70 & 71 B L Pyne
72 Modoo Sudun Dass
73 Brojo Mullick
74 ——
74-1 Chandi Churn Dutt & Okhoy Kumar Chatterjee
75 & 76 Modoo Sudun Sircar
77 Gobindo Sen
78 Shamchand, Gopeenath, Netychand Dutt & Mafeduleslam Press
79 Ramsabek Mullick
79-1 Khetter Mohun Dey
here is Peter's lane
80 Poddar's shop
81-1 J Manuel
84 W Barriage, Ezra Moses & J Gonsalves
85 Mrs I Bell, M Baptist, J Wilkinson & A Fernandes
86 H D'Cruze & B Ferguson
87-1 F Magnum, John Rodgers & James Rodgers
88 Chinese
here is Blackburn's lane

89 Radhaballobh, Manick Lall, Panna Lall & M L Dass
90 Koonjolall Mullick
91 E Barlow
here is Chattawalla Bye lane
92 Mohendro Lall Mullick & Nrependro Lall Mullick
93 Hindu Boarding house
93-1 National Medical Hall: Dr N C Dutt
94 Mrs R Dunlop & J A Rodgers
95 Mrs Gonsalves
here is Bow Bazar street

Phool Bagan Road

30, *Baniapukur Road*

1 Nader Chand Shaw
2 Shop
3 Tincory Sircar
here is Moocheepara road
4 ——
5 & 6 Elahi Bux
6 Hamed Hosain
6-1 Shaik Soban
7 ——
8 Nobee Khansama
15 W W Moira
17 Boothnath Dawn
20 Notabur Dawn
21 ——
22 Raj Coomar
23 Abdool Nikarus
here is South road, Entally
24 ——
25 The Aryan Medical Hall
26 Mogul Jan and School for Native boys
29 Abdool Saman
here is Ice Factory lane
33 Offices of Ward Nos 19 & 20 & of Registration of Births and Deaths
35 Shops
here is Cantopher's lane
36 A D Morrison
here is Hookawallah gully
39 Magubu Mahbooj tannery
41 to 43 Mahboo Hajee
45 Arabian Medical Hall & Burket Hossein
here is Tanti Bagan road
47 & 48 Shops
here is Baniapookur road

Pitamber Sen's Lane

31, *Mooktaram Baboo's Street*

1 Bedoo Bhoosun Basu
1-1 Khetter Mohun Mullick
2 Narain Chunder Dutt
3 Audhur Chunder Sen and Opendro Narain Sen
4 & 5 Opendro Chunder Sen
6 Bhogobutty Churn Chatterjee
7 Wooma Churn Biswas
8 Bindoo Bewah
9 Parbati Churn Maitra
here is Mooktaram Baboo's st

Pittumber Bhuttacharjee's Lane

12, *Gurpar Road*

1 Audhore Ch Kansary
2 Atul Ch Karmokar
2-1 Nundo Lall Dass
3 Asutosh Roy
4 Mohipodi Bose
5 Muttylall & Chunnylall Dutt
7 Kally Kissore Bannerjee
9 Bama Ch Mookerjee
10 Mathura Nath Ghosal
10 1 Dino Nath Ghosal
11 Dwarkanath Bhattacharjee
12 Dwarka Nath Ghosal
13 Gopal Ch Banerjee
14-1 Norindra Nath Palit
14-2 & 15 Chundi Mohan Dutt
16 & 17 Huri Narain Bose
19 Mohindro Ch Koondoo
20 Preonath Koondoo
21 Jotindra Nath Ghose
here is Gurpar road

Police Hospital Road, Entally

East of Calcutta

From 164, *Lower Circular Road*
(24-*Pergunnahs side, back of South Gowkhanah*)

1 Miss M Tyler
5 ——
6 Mahomedans
7 Mrs J Coello
7-1 J Christian and J S Clayton
here is Rubea gully
9 R Berman
here is Pan Bagan lane
10 ——
14 Kishory Mohun Dass & Bros
here is South road, Entally
15 Mosque
18 & 18-1 Nundo Dalal Banerjee
19 Horro Chunder Dass
20 Saroda P Dass and Annoda Prosad Dass
21 Bacharam Dass
22 S F Jones & Mr S T F Jones
here is a lane leading to Lower Circular road (24-*Pergunnahs side*)
23 Norendro Nath Dass
24 Municipal Cattle Hospital
here are Baniapookur & Lower Circular roads (24-*Pergunnahs side*)

Pollock Street—G 7

Nebootolla-ka-rustah

18, *Radha Bazar Street*

1 Jules Karpeles & Co
2 A P Stockwell & Co and Macbeth Bros & Co: W Reynolds & A P Stockwell
3 McVicar-Smith & Co: A McVicar-Smith
4 Meyer, Soetbeer & Co, Agent for the Union Assurance Society; Fire Insurance Co of 1897 in Hamburg; German Re & Co Insurance Co & the Gresham Life Insurance Co
5 Hadenfeldt & Co, Gordon Stewart & Co & the Damoda Coal Co
6 J Michael & Co, James Luke & Sons, M S Biswas & Co & J E Judah
8 Jewish Boys' & Girls' Schools
here is Manook's lane
9 ——
10 Jewah Mamoojee, R Jäger & Co & Osman Jamall
11 Meyer, Soetbeer & Co's godown
12 Kristo Ch Laha's godown
13 Noorbhoy Jeevanjee
14 Ismailjee Malollibhoy
15 Hajee Selim Khoonjee
16 ——
17 H Benjamin
here is Canning street
18 Armenian Alms-house
19 D J Jacob
20 Hajee Saboo Ellias
21 J R J Leveroy
22 Mosque
23 K Cowasjee & M Cowasjee
24 Ezra Isaac Solomon Benjamin
P O Letter Box
25 & 26 Shaik Md Alli Shaheb & Sk Hamid Alli Shaheb
26-1 Synagogue: "Beth Ael"
27 Aryan Press: C M Rustomjee
28 Offices of Meyer Brothers & G Louis & Co
29 Howe, Fuller & Trunkett
here is Radha Bazar street

Pora Bazar Lane

4, *Russa Road*

A range of huts and shops

Portuguese Church Street—G 7

Moorgeehatta Girjah-ka-rustah

100, *Canning Street*

1 Ghose, Sinha & Co, Mazza Bros & Ruttan Chand Sova Chand
2 ——
3 Parochial House: Revd N Hengesch, SJ; Revd J Henry, SJ; and Brother M Apel, SJ
P O Letter Box
4 Catholic Orphan Press
5 to 10 Hajee Kurbulla Mahomed, F M Munjee & Co and K K Khimjee
11 Marsingh Megrah
12 Narsingdass Muddun Gopal
here is Armenian street
13 Koomerjee Hurry Dass
14 Visram Moorjee and Jerall Ruttonjee
here is Lucas' lane
15 Roman Catholic Cathedral, Male Orphanage and Day School under the Christian Brothers: D P Hyde
here is China Bazar lane
16 A J S Joseph, E J S Joseph and M J Joseph
here is Canning street

Pran Nath Pundit's Street

50, *Puddopookur Road, Bhowanipur*

1 G D Misra & Co
1-1 Moti Lall Newgi
1-2 Ram Ch Newgi
2 Kiran Ch Dass
3 Gopal Ch Dass
4 Haran Ch & Netye Ch Dey
6 Bhubun Mohun Bose
7 Bhugobutty Ch Mookerjee
9 Joygopal Dass
10 Dr Rammoy Roy
here are Bellalla & Lansdowne roads
16 Jogendra Nath Ghose
17 Narain Ch Ghose
18 Purno Ch Pal
19 Aughore Lall Mitter
20 Hurry Ch Ghose
here is Lansdowne road

Pretoria Street

7, *Theatre Road*

1 F H E Lamb, D Youngson, A C Patterson and W Grant Rose
2 W A Duncan & W A Miles
3 Mrs M M Ghose
4 H W Wellard & J M Anderson
5 C W Grey and H Legat
6 G Roddick
7 S Petrocochino

here is Lower Circular road

8 Private Nursing Home : Miss A M Rawlings
9 G Carapiet
10 A J Coxon, S T Dutton and A H Aslett

here are Camac street and Theatre road

Prosonno Coomar Tagore's Street—E 5

Naptahutta-ka-rustah

67, *Pathuria Ghat Street*

1 Onnath Nath Mullick
2 & 3 Akhoy Kumar Ghose
4 Stable
5 Gooroo Churn Bysack
5-1 Dr D M Sen
6 Radha Churn Bysack, Motilal Bysack and Hari Charan Pal
7 Monmothonath Mullick
8 & 9 Rajah Surrendro Mohun Tagore
10 & 11 B Mookerjee & Nogendra Bhattacharjee
12 The "Prasad:" Maharaja Bahadur Sir Jotendro Mohun Tagore, KCSI
13 Binode Behary Banerjee

here is a lane without name

19 Jogendra Ch Bysack

here is Upper Chitpore road

20 Roy Rajender Mullick's Bazar
21 Ram Kristo Sandel
22 Khetter Mohun Sandel
23 Horro Kally Banerjee
24 Khooblall Shaw
25 Satis Ch Roy
26 Maharaja Sir Jotendro Mohun Tagore's Boitakhana
26-1 Nundo Lall Mullick

here is Boistob Churn Seth's st

28 Ramkrishna, Radhanath and Braja Nath Shaw
29 Ramkrishto Pramanick

here is Mundol street

30 Gobindo Lall Set
31 Dwarkanath Sen, kabiraj
32 & 33 Nepal Chunder Halder

here is Pathuria Ghat street

Protap Chunder Chatterjee's Lane—I 9

52, *College Street*

1 Kisto Pino
2 Bani Madhub Dass
3 Ganendro Ch Bose
5 Debendra Sundar Banerjee
6 Troylokho Nath Baral
7 Students' Mess [Roy
8 & 9 Dhanesh Chunder & M N
10 Dina Nath Chuckerbutty
10-1 G C Seal
11 Audhur Ch Ghosh
12———
13 Panch Cowrie Sadhkhan
14 — Banker
15 & 16 Adhor Ch Ghose

here is College street

Puddo Nath's Lane—A 1

14, *Bolloram Ghose's Street*

1 Grish Ch Bose
2 Patitpabun Dass & Bros
3 Mohendra Lall Dass
4 Brojogopal Mookerjee
5 Chunder Nath Nath
6 Late Muddonmohun Mudduck's family
7 Asutosh Banerjee
8 Gurupodo Sircar
9 Bissesswar Bhuttacharjee

here is Cornwallis street

10 Chunder Kant Bhuttacharjee
11 Jagendra Nath Gupta
12 Kamikha Nath Acharjee
13 Huts

here is Bolloram Ghose's street

Puddopokur Lane, Entally

53, *South Road, Entally*

1 Dhuckra Mondol
2 Okhoy Modee
3 Hurrynath Mitter & Middle English School
4 Soorjee Kumar Dey
5 Doorga Ch Biswas
5-1 Lalchand Babajee
6 Monomohun Dey Sircar
7 Bholanath Nundy
10 Motilall Biswas
11 Goberdhone Dass
12 Rakhal Ch Bose
16 Preonath Mitter
17———
18 Behary Lall Dass
19———
20 Kedarnath Ghose
22 Soshee Bhuson Sircar, Dr S C Sircar, MB; and Okhoy Kumar Sircar
24 Kedarnath Bhattacharjee
25 Jogendro Nath Ghose
26 Preonath Dass
27 Mohesh Ch Dutt
28 Tincowry Dutt & Bros

here is Dehi Entally road

Puddopookur Road

86, *Russa Road, North*

1 Jogoo Baboo's Market
3 Bhagbut Chatushpate and Bengali Girls' School

here is Obhoy Churn Sircar's lane

5 Pitamber, Obhoy Churan, Radhika Ch, Obinash Ch & Chundi Ch Chatterjee
5-1 Kesub Ch Mitter
6 & 7 Hamendranath and Nogendro Nath Mitter

here is Bolaram Bose's 2nd lane

7-1 Abinash Ch Ghose
8 Taraprosono Mitter
9 Joges Chunder Mitter
10 New Town Press, Kedarnath, Nogendra Ch and Monmotho Nath Mitter
12 Thakoor Dass Mitter
13 Suresh Ch Motter
14 Rajrajessur, Rajjogessur and Rajashishur Mitter
15 Soorjo Kant Dass
16 Mohesh Ch Bose
17 Dino Nath Shaw
18 Kasi Nath Maitra
19 Nogendra Nath Mullick
21 Issenchunder and Bhupal Ch Banerjee
22 Gopal Ch Banerjee
23 Madhu Sudun Singh
24 Surendra Nath Mookerjee
25 Gopi Nath Chowdry
26 Gopal Ch Singh
27 Murary Mohun Sen

here is Lansdowne road

29 Haran Ch Chatterjee

here is Puddopookur lane

30 Mohendro Nath Biswas
34 Ramun Ch Ghose
35 Nolitmohun Sircar

here is Chuckerbere lane

35-3 S Golom Esufkhan
35-4 Satish Ch Roy
35-5 Kali Kristo Singh
35-7 Jodunath Roy
35-8 Dinonath Sircar
35-8-1 Upendro Nath Dey
36 Shama Ch Mookerjee
37 Purno Ch Ghose
38-10 Sutto Preo Ghose
42-5 Dijabur Byrage
44 B Ch Dass
48 W C Dass

here is Pran Nath Pundit's street

50 Jogobundo Dutt
51 Radaroman Roy
52 Promotho Nath Dass
53 Surendra Nath Mitter
54 Kader Nath Mookerjee
55 K R Chowdry [jee
57 B M & Dr Kissare M Chatter-
58 Ashotosh Biswas
59 Opendro Ch Bose [Mitter
60 Bhoobo Dainee and Kaliprosad
61 Missionary Ladies' School
62 Narain Ch Dey
62-1 Sirish Ch Mitter
62-2 Romesh Ch Mitter
63 Sotul Ch Mookerjee
63-1 Surendra Nath Mookerjee
65-2 Ramchunder Dajee Moghe
69-2 Surendra Nath Guha
71 Brahmo Somaj
71-1 to 73 B C Monmotho Nath and Probhas Ch Mitter
72 The Cottage Library
74 Huri Nath Mitter
75 Onadi Ch Mitter and others
76 Robindra Nath Mitter

here is Russa road, north

Puddopookur Square

(See *Kidderpore*)

Puddopookur Street

(See *Kidderpore*)

Puggyaputty Lane—G 7

36, *Monohur Dass' Street*

1 to 8 Cloth shops

here is Monohur Dass' street

Puggyaputty Street—G 7

1 2-1, *Cross Street*

1 to 16 A range of cloth shops

here are Puggyaputty lane & Cotton street

17 to 32 Shops

here is Cross street

Punchanuntolliah Lane, South—K 11

17, *Hideram Banerjee's Lane*

1 Hurry Mohun, Nundogopal and Brojo Gopal Banerjee

2 Ram Kanai Adhicari
3 Gonesh Ch and Cangali Ch Pal
4 Toolsedass, Tariny Chunder, Preo Lall and Asutosh Boral
5 & 6 Kangaly Ch Dhur
7 Panchcowrie Banerjee
8 Janaki Nath Sen
10 Gobind Ch Sircar
11 Sosti Dass Seal
11-1 Kanie Lall Dutt
11-2 Sreemuttee Basunto Kumaree Dassee
11-2-1 Sreemuttee Sookoomaree Dassee
12 Haradhone & Opendranath Sen
here is Mullick's Dispensary lane
15 Binode Behary Kabiraji
16 Prankristo Nundy
17 Soshi Bushon Seal
18 Netyanundo Seal
19 Russick Lall Seal & Brothers
19-1 Netyanundo Sen & Baney M Seal
20 Gobordhone, Opendro Nath & Gonesh Ch Seal
21 Naranchunder Dhur
22 Choytun Churn & Gokool Chunder Seal
23 Kedar Nath Seal
24 Pran Kristo Nundy
here is Hideram Banerjee's lane

Punchanuntollah Lane

(See *Howrah*)

Punchoo Khansamah's Street—I 9

27, *Old Boytokhana Bazar Road*
here is Harrison road
5 Chinibas Dass
here is Old Boytokhana 2nd lane
6 ———
6-1 F Saunders
6-2 ———
7 Munshi. Manoroody Ahmed
8 Mosque
here is Upper Circular road
9 St Andrew's Bengalee Church
10 R J Moonshee
10-1 S-J Francis
11 W Hamilton
12 Munshi Balat Hossain
16 Mosque
here are Harrison road, a lane without name and Old Boytakhana Bazar road

Putuatollah Lane—I 9

68, *Mirzapore Street*
1 Punchanond Kobiraj
2 Dwarkanath Chuckerbutty
3 Huts
here is a lane without name
4 Wooma Churn Dey
5 Bunkobehary Dass
6 Kedernath Dass
8 Binode Behary Banerjee
9 Bepin Behary Banerjee
9-1 & 9-2 Womesh Chunder Banerjee
9-3 Kristodhone Banerjee
9-4 Bissorunjan Banerjee
9-5 Sotish Chunder Banerjee
9-6 Gobin Lall Banerjee
10 Purna Ch Chakravarti
10-1 Sreenath Dass
10-2 Sitosh Ch Ghose
11 Gobin Lall Banerjee
12 T N Mukerjee
13 Kali Churan Cheetrakar
14 Gopal Chunder Dutt
15 Luki Narain Mukerjee
16 Hari Nath Mukerjee
here is a lane without name
19 Narendra Nath Banerjee
20 Kali Charan Dass
21 Woomesh Ch Deb
21-1 Students' Mess
22 Krishnadhone Mullick
23 Gobindchunder Dass
24 Prankristo, Beharylall & Joggesur Dass
25 Choytonnochurn Dass
here is Harrison road
31 Abhoychurn Ghose
here is Amherst street
33 Prem Chund Mullick
here is a New road
34-1 Haridas Banerjee
34-1-1 Students' Mess
34-2 Ashutosh Bhuttacharjee
34-4 Kristo Mohun Pal
35 Opendranath Pal
36 Ramon Koomar Dass
36-1 Kanye Lall Dass
37 Gonges Ch Bhattacharjee
38 Mohindranath Chatterjee
39 Debendro Nath Daw
here is Harrison road
52 Radhica Nath Mukerjee
here is Ramanath Mazumdar's st
53 Kamalakha Roy
54 Hari Dass Banerjee
55 Womesh Chunder Banerjee & Dr B D Banerjee
56 Nundolall & Buddynath Dutt
57 Gopalchunder Sircar & Hari Mohon Dutt
57-1 Buddy Nath Dutt
58 Students' Mess
59 Jogendronath Gossain and Bidhoorunjan Mozumdar
59-1 Ram Gopal Chakee
60 Toolsidass Kur & Nobin Krishna Bose
61 Brojonath Dhur & Bunku Behary Dhur
71 Sarat Ch Mullick
71-1 Sreenath Pal Chowdhury
here are Chintamoney Dass' lane & Mirzapore street

Puttuldanga Street—I 9

29, *Amherst Street*
1 to 4 Upendranath & D N Dutt
5 Sarodaprosad & Bamondass Mitter
6 Jodunath Dass
7 Surja Kanta Mitter
9 Jogendro Nath Sen
10 Mon Mohiny Dasee
here is a lane without name
11 Kedar Nath Lahiri
12 Koylash Ch Dass
12-1 Sarai Ch Ghose
12-1-1 Monee Lall Mukerjee
12-1-2 Nibaron Ch Mukerjee
12-1-2-1 Krishna Bhabunee Daby
12-1-2-2 ———
12-1-4 Hurro Prosad Sastri
12-4 & 12-5 Students' Mess
15 Suresh Ch Ghose
P O Letter Box
15-1 to 17 Huts
18 DrKali Dass Mullick
here is Old Boytakhana Bazar road
20 ———
21 Churn Chunder Bhattacharjee
22 R B Dass & Co
23 Kalidhan & Beharilal Dutt
24 Students' Mess
24-1 Kala Chand Mookerjee
25 Taracoomar Kabiratna, B K Chackervarti & Bros
25 Students' Mess
26 Nilmoney Dutt
27 ———
28 Sosibhoosan Dass
28-1 Narain Chandra Marrick
28-2 Koylash Ch Dass
29 Annada Prasad Santra
30 Carpenter Shop
31 Lall Gopal Gossain
here is Nilmoney Dutt's lane
32 Kali Poda Dutta
33 Lakynarayan Dass]
34 Rossick Ch Dass & M N Banerjee
35 Kedar Nath Bose
36 37 Abinash Chandra Chatterjee
38 Radha Sham Seal
39 Nondo Gopal Banerjee
40 Punchun Lall Doss
40-1 ———
41 Gourmohun Chatterjee
41-1 N N & S N Mookerjee
41 1 B K & B B Mookerjee
41-3 G N Mukerjee & Bros
42 Ganga Dass Chatterjee
43 Bootnath Dass & Bros
44 Mahini Mohon Dass
44-1 Shama Churn Karmokar
45 Jeebun Krishna Banerjee
here is Amherst street

Radha Bazar Lane—G 7

3, *Radha Bazar Street*
1 Shops
2 S C Chunder & Co
3 & 4 N C Shaw & Co's godown
5 Pratab Ch Singhee's godown
6 Munshi Golam Rusool
7 Kirtibash Singh's wine godown
here is Lower Chitpore road
8 Kristo Ch Dass' godown
9 Sitanath Nath
10 ———
11 Branch Quarters of Calcutta Police
12 Shosur Moy Dutt
13 Jews
14 ———
15 Mrs Rachael Moses
16 ——
here is Ezra street
17 Hari Podo Ghosal
18 Nogendro Nath Singha
here is Radha Bazar street

Radha Bazar Street—G 7

19, *Lall Bazar Street*
1 Office of Registrar of Births and Deaths, Ward 7, Sec G
2 S Jona
3 Nahar Chunder Shaw & Co & Anundo Chunder Ghose
here is Radha Bazar lane
4 Ramlall Dutt, jeweller
5 East End Watch Co
7 & 8 Baksh Ellahi
9 & 10 Essoofally Hiptolla & Co
11 C N Mittra & Co
here is Ezra street
14 Reliance Watch Co
15 Dwarkanath Shaw
16 Bindo Behari Shaw

17 & 18 Abrecht & Co: E Abrecht
here is Pollock street
P O Letter Box
19 "Apcar House:" Ground floor: Offices of Apcar & Co, Sarkies & Co & T Boisogomoff & Co
2nd floor: Offices of Arthur Bonnaud, G Herbst & F Ad Assmann & Co
3rd floor: G Herbst, F Ad Assmann & A Reichenbach
29 M R Day & Bros
30 Mohendro Lall Rokhit
31 Gopal Ch Coondoo & Sons
32 Khetter Mohun Dass & Son
33 D P Banerjee
35 Boisto Dass Coondoo
37 Bama Churn Bhur & Co
38 Chuckerbutty & Co
39 G Dey
40 M S Judah
41 Bissesur Pal
42 Oriental Printing Press: S C Addy
43 Sagore Dutt and Nephews and Y Artin & Co
44 & 45 Khetter Mohun Dey & Co
46 Modoo Soodun Dey & Co
47 ——
48 Khetter Mohan Dey's workshop
51 & 53 Shaik Arfun Ally
54 R Ditmar
55 G Mifsud & Co and Jardine Mackerton
56 M L Dey & Co
57 & 58 Jadub Ch Sen
59 & 60 Dass Laha & Co
61 & 62 S C Rokhit & Co
here is Sookea's lane
63 Issur Ch Dey & Sons
64 Seal Pal & Co
65 A K Dass & Co
66 Tincowrie Pal & Co
67 Shaik Md Hanif
68 L C Dass
69 Bepin Behary Dass
70 Doorga Dass Dass & Co
here are Old China Bazar st & Swallow lane
71 J S Law & Co
72 Dutt & Co
73 to 76 C C Dass & Co
77 B Dey & Son
78 Kally Coomar and Grish Chunder Dass
80 K M Banerjee & Shaik Mazabar Ali & Bros
81 Seetal Ch Banerjee & Co
82 The Standard Press
84 M Alladin
85 & 86 A K Ahmedjee
89 D N Neogy
90 Gopal Ch Chuckerbutty & Co
92 M N Tarafder & Co
97 Mookerjee & Sons
98 Chunder & Brothers
102 Sutto Kumar Shaw & Co
103 Lall Khan Solimoodeen & Co
105 Chunder Mohun Soor & Co
106 Ramdone Naug and Nilmoney Halder
107 Romanath Mukerjee & Co
111 Calcutta Society for the Prevention of Cruelty to Animals, and Emmett, Chambers & Co
113 S C Roy & Co
114 Mookerjee, Ghosal & Co
115 Khan Brothers
116 Shama Chorone Rouquitte
here is Old Court House lane
123 Hem Chunder Banerjee & Co
124 Jogan Kissore Haldar
125 Binode Behary Shaw
127 Gocool Chunder Dutt & Co
128 Bonomally Shaw & Co
129 N G Shaw
130 E Soleman and Columbian Press
131 & 132 Roy & Co
133 Hurry Churn Coondoo
135 G C Shaw
137 H C Ghose
138 Nobin Chunder Rooder
139 Fazul Ellahi & Son
140 G N Shaw
142 Offices of J F P dePaterson, B Rigold & Bergmann, P Dey & Co, H D Mookerjee, L B Shaw & Co & Seriman & Co
143 & 144 Nony Lall Dass
148 Gopi Nath Dutt
150 Kedar Nath Dass
here is Old Court House corner
152 S C Rooder
153 Hari Dass Dutt
154 J S Shooker
156 Model Printing Works
here is Lall Bazar street

Radhamadhub Shaw's Lane —F 6

48, *Mooktaram Baboo's Street*
1 ——
2 Johur C Shaw
3 Ram Chunder Chatterjee
4 Kherode Chandra Shaw
5 Benode Behary Mookerjee
6 Radhagobind Shaw
7 & 8 Natives
9 Hurrydass Sye
9-1 Rakhal Ch Mookerjee
9-2 ——
10 Kherode Ch Banerjee
10 1 Mohes Ch Ghose
11 Students' Mess
11-1 Prosunno Mayee Dassee
12 & 13 Huts
14 Jadub Ch Ghose
15 Stables
here is Chore Bagan lane
16 Ashutosh Bose
17 Norendro Nath, Shamendra and Debendra Banerjee
18 Motilall Seal
19 Sreemutty Bama Soondary Dabee
20 Gonesh Ch Pal
21 to 23 Sanat Coomar Sen
24 Sarada Prosad Roy
25 Sewaram Mookerjee
26 Students' Mess
27 Kaminy Dassee
28 Nakoor Ch Shaw
here is Chore Bagan lane
33 Behary Lall Mitter
34 Gaur Mohun Dhur
35 Harichunder Dutt
35-1 Saroda Prosad Bonerjee
35-2 Jadunath Mookerjee
35-3 Muttylall Ghose
36 Debenath Shaw
36-1 Anouth Kristo Shaw
37 Sutto Churn Dey
38 Lallbehary Shaw
39 Jadoonath & Mohendro Nath Shaw
40 Kallychurn, Netychurn, Goor churn, Aushootosh and Sooresh Churn Dutt
41 Chandy Churn Singh
42 Mohendro Nath Singh
43 Sib Nath Dobey
here is Mooktaram Babu's lane

Radha Madhub Goswamie's Lane

Chitpore Road
1 Issan Ch Gangooly
2 & 3 Khirode Ch Mukerjee
4 Sree Nath Surnokur
here is Raja Rajbullab's street
5 Rajendro Nath, Mohendra Nath, Brajendra Nath and Omirto Lall Gangooly & Ghosh Bros & Co's Medical Stores
6 Gocool Ch Chatterjee
8 Narain Dass Banerjee
here is Chitpore road
10 Onant Lall Gossain

Radha Mohun Pal's Lane —I 9

6, *Harkatta Lane*
1 Dasoorothe Mookerjee
3 Kannylall Maity
here is Champatollah 2nd lane
5 & 5-1 Chundra Kumar Burua
6 Chundechurn Dass
8 Rakhal Ch Ghose
9 Bodhi Nath Banerjee
here is Harkatta lane

Radhanath Bose's Lane—C 3

1, *Issur Mill's Lane*
1 Preo Nath Mitter
1-1 ——
2 ——
3 Kirtee Ch Chowdhry
4 Gopalchunder Soor
5 Jogobundo Bhattacharjee and Kali Ch Bhattacharjee
6 Anodaprosad, Kalikristo and Kunjobehari Bose
7 Brojendra Lall Mitter
8 Prosano Coomari Dassee
9 Gopalchunder Gue
10 Shib Ch Sircar
11 Behary Lall Chowdry
11-1 Kader Nath Ghose
12 ——
here is Goabagan street

Radhanath Mullick's Lane— I 9

22, *Mirzapore Street*
1 Luckynarain Chatterjee
2 Bolai Ch Ghosal and Debendro Nath Hazra
3 Poorno Chunder Palit & Bros
4 Harrishchunder Bose
5 Bejoy Kristo Bose
6 Sotish Ch Banerjee
7 Addo Nath Banerjee
8 Pran Kristo Bose
9 Troyluckho Nath Ghose
10 Beharylall Mitter & Amirto Lall Mittra
11 & 12——
13 & 14 Sarut Chunder Mullick's Boitakhana
15 Sarut Ch Mullick
16 Charoo Ch Mullick's stable
17 Hurrychurn Roy Chowdhry
18 Charoo Chunder Mullick
19 Nogendro Nath Pal
19-1 Lolit Mohun and Lall Mohun Dhur
19-2 Ashutosh Dhur

20 Nundo Lall Mookerjee
here is Cathedral Mission lane
21 & 21-1 Students' Mess
22 Khetter Chunder Mullick
here is Mirzapore street

Rajabagan Junction Road
57, *Grey Street*

2-1 Tican Lall Sing
3 Nundo Lall Chatterjee
3-1 Mohindra Nath Chatterjee
4 Kissori Mohun Mitter
here is Rajabagan street
7 Ambica Churn Bose
10 Anando M Mitter and Union Office & Union Dispensary: Lady Doctor Mrs Mitra and Jadhobe Ch Mitter
11 Khetter Nath and Kunjo L Mookerjee
12 Monmatho Nath Bose & Ram Ch Ghose
13 Joggeshur & Jagadish Ch Roy
14 Aukhoy Ch Cooar
16 Rajbullay Dutt
here is Kartick Bose's lane
17 Bhoyrub Ch Palit
18 Srish Ch Mozumdar
19 Kaliprosano and Bhubun Mohun Mookerjee
20 Narain Dass Buttobyal
21 Jogesh Ch Dey
22 Hurripodo and Peary Mohun Banerjee
23 Jodu Nath Dass
here is a street without name

Rajabagan Street
78-1, *Cornwallis Street*

1 Sarat Ch Chowdury & Bros
2 Poorno Ch Bose
3 Jogendro Nath Shome
here is Rajabagan Junction road
4 Mohesh Ch Bose
here is Cornwallis street

Raja Gooroodas' Street—G 7
6, *Beadon Street*

1 "Varut" Press
7 Surendra Krissen and Jogendra Krishna Dutt
8 Jogeschunder Dutt
9 Saroje Ch Mitter
here is Manicktolla street
10 Shamachurn Sen's family
11 & 12 Natives and stables
here is Beadon street

Raja Woodmunt's Street—G 7
40, *Strand Road*

1 & 2 Maneck Chand Bose
5 & 6 Motilal Chowdhry
8 A Mookerjee & Co
9 Sirkhel & Co
10 N G Banerjee & Co
11 N B Bagish
12 ———
13 P N Mookerjee
14 Jitnarain Ghose & Co
15 Kanylall Chatterjee & Co
16 & 17 Mohendra Nath Sett
18 Surrendra Mohun Dey & Co & Day Wilson & Co
20 Sooresh Chunder Mookerjee & Co
21 Doorgachurn Mookerjee
22 J C Bose & Co
22-1 Booth Nath Mookerjee
23 Rajendra N Banerjee & Co
24 Juggobundho Cooar
25 Coondoo Pal & Co
here is Clive street

Rajah's Lane—I 9
51, *Machua Bazar Road*

1 Prosonno Coomar Dutt
2 Students' Mess
2-1 Nilmoney Dey
3 Santi Nibos
3-1 Students' Mess
4 Bolaye Ch, Behary Lall and Atul Chandra Sirkar
5 Madhubchurn Mitter
6 Dr Umesh Ch Vadoory
7 Shama Churn Nundon
8 Luckie Narain Bannerjee
9 Doorga Dass Chatterjee
10 Doorga Dass Bose
11 Brojo Nath Ghose
11-1 Esar Ch Karmokar
12 Srikristo & Ramesur Chunder Banerjee
here is Nursing's lane
13 Benode Behary Dass
14 Preonath Dutt
14-1 Joygopal Kundoo
15 Abinash Ch Dass
16 Charu Chandra Singha
17 Kallymohun Chatterjee
18 Nobogopal Ghose and Dr Hera Lall Ghose
19 Girindra Nath and Sham Lall Chatterjee
20 Sotish Ch Mitter
21 Abinash Ch and Benode Behari Ghose
22 Chandra Kanto Sandyal
23 Panna Lall Janay
24 Purno Ch Sircar
24-1 Nritya Gopal Mitter Roy
here is Machooa Bazar road

Rajah Kally Krishun's Lane—A 1
102, *Grey Street*

1 Kumar Woodoy Krishna Deb, Bahadur
1-1 Ramendra Krishna Deb
2 Bunshee Gopal
2-1 Ambica Ch Mitter
3 Gopal Ch Bhuttacharjee
3-1-4 Kumar Shusil Krishna Deb
4 Nolit K, Nirade K & Narash K Bose
8 Dr Nundolall Ghose
here are Rajah Nobo Krishen's and Grey streets

Raja Kally Krishna's 2nd Lane—A 1
98, *Grey Street*

1 Gunga Ch Mukerjee
2 Ram Gopal Ghose
3 Ram Gopal Ghose
4 Shib Chunder Sen
5 Ram Chunder Sen
6 Tarini Charn Sen
here is Rajah Nobo Krishen's st
7 Banymadub Dass
8 ———
here is Grey street

Rajah Nobo Krishen's Street—A 1
135, *Upper Chitpore Road*

2 Maharaja Bahadur Sir Norendro Krishna, KCIE; Kumar Gopendro Krishna Deb, MA, BL; Kumar Sailendra Krishna Deb, Benoy Krishen Ghose & Rajendra Krishto Ghose
2-1 Kumar Woopendra Krishna, Kumar Asimo Krishna & Omullo Krishna Deb
2-2 Indoobala Dassee
2-3 S M Kristo Ramany Dasee
2-4 Baroda Kant Mitter
2-5 Onath Krishna Deb & Manmatha Krishna Deb, CS
2-6 Rupendra Krishna & Kumar Hemendra Krishna Deb
2-7 Sreemutty Mahalaki Dassee and Kasabendra Krishna Deb
2-7-1 Girendra Krishna Deb
2-7-2 S M Jagendra Mohini Dassi
P O Letter Box
2-8 Kumar Samurendra Krishna Deb & Bros
2-8-1 Shusil Krishna Deb
2-9 Sova Bazar Rajbari Thacurbari
4 Satish Chundra Mukerjee Kaviraj
5 Omrito Kristo Ghose
here is Rajah Kally Krishna's lane
9 Bunshidhur Roy
10 N N Mitter
here is Rajah Kally Krishna's 2nd lane
11 ———
12 Nemychurn and Taruck Ch Bhuttacharjee
12-1 Brojonath Bhuttacharjee
13 ———
14 Onanath Ghose
14-1 Mohindra Nath Mookerjee
15 Kiran Ch & Sarat Ch Dey
17 Ramchunder Bose
18 Sarat Ch Ghose
19 Dwarkanath Bose
19-1 Taraknath Bose
20 Nogendra Nath Chatterjee
22 Omritolall, Bonomaly & Charu Ch Ghose
23 ———
here are Rajah Nobo Krishen's lane & Grey street
25 Girish Ch Gangooly & Behary Lall Panja
26 Surendra Nath Bhattaba
27 Nundo Lall and Mutty Lall Mitter
27-1 Wooma Ch Ghose
28 Gopal Krishna Ghose
28-1 Satish Ch Mookerjee
29 Late Kumar Jotendra Krishna Deb Bahadur's family
here is Mullick's lane
31 & 32-3 Dr M L Mitter
32-1 S M Woojalamoni Dassee
32-2 Ranee Hemanjni Dassee
32 & 32-3 Jotindra Lall Mitter & Bros
33 Poolin Behary Bose & Bros
34 Taron Kristo Deb
35 Jibun Kissen Deb & Bros
36 Rajah Rajendronarain Deb, Bahadur; & Kumar Girendro Narain Deb, Bahadur
36-2-1 Omallarutna Mookerjee
here are Kamboliatollah and Harendro Krishna's lanes
37 Godowns, stables & huts
here are Sham Bazar street and Upper Chitpore road

Rajah Rajbullub's Street —A 1

165, *Upper Chitpore Road*

1 ——
2 Bijoykissen Mitter
3 Jadunath Mitter & Asutosh Mitter
3-1 Ramchunder & Punchanan Bhuttacharjee
4 Prosunno Ch & S C Chatterjee
5 Omritolall Mitter & Khetter Mohun Bose
5-1 Coomar Lall & Punna Lal Mitter
6-1 Woopindra Ch Banerjee
8 & 9 ——
10 Bejoy Kristo, Bipin Ch, Benoy Ch Banerjee and Dr Haran Ch Dutt
12 P N Mitter
13 Sree Nath Dey
14 Doorga Dass Chatterjee
15 Nobin Chunder Chowdhry
16 Huri Ch Sadkhan
16-1 Debendra Nath Chatterjee
18 Dhonendro Ch & Brindabun Ch Mookerjee & Nephews
19 Dinabundoo Ghose, Raj Ch Bose & Chunder M Ghose
20 Kisory Mukerjee

here is Sitta Kant Banerjee's lane

21 Jogendro Nath Gangooly
22 Kassishur Mookerjee
25 Asutosh Banerjee
25-1 Bagbazar Reading Library
26 Rash B Banerjee
27-3 Pamapodo Chatterjee
27-4 Grindra Nath Roy Chowdry & others
27-5 Sutto K Bose
27-6 Pramotho Nath Mookerjee
27-7 Woopendra Nath Dass
28 Kartick Ch Sircar

here is Beerchand Gossain's lane

30 Ram Ch Sircar
31 & 32 Woopendra Nath and Surendra Nath Dass
33 Rajbullubh Bhut & Phalaram Acharjee
34 Ram Kristo Bhuttacharjee
34-1 Aughore Nath Banerjee
35 Woomesh Ch Mitter
39 Nagendranath Ghose

here is Khetter Dhole's lane

37 Shibchunder Ghose
38 Bogola Ch Bhuttacharjee
39 Nundo Lall Banerjee
39-1 Jogobundhu Sen
41 Purno Ch Banerjee
42 Radhica Nath Haldar

here is Sham Bazar street

43 Gusto Behary Chunder & Ramdass Dey
43-1 Purno Ch Bose
44 Kali N Bose
44-1 Dindoyal Coondoo
44-2 Kristo Lall Mondole
45 Gardens
45-1 Bhudeb Ch Mannah
46 Promotho Nath Dass
47 Asutosh Ghosal
47 1 Nobogopal Gangooly's family
48 Promothonath Dutt
48-1 Jodoonath Ghose
49 Asutosh Sen
49-1 Peary Lall Chatterjee
50 Nogendra Nath Gangooly & Bros
50-1 Keder Nath Banerjee
51 ——
51-1 Herumbo Ch Pal Chowdhry
52 Rajendro Nath Chatterjee
53 S M Nilmany Dabee
54-1-1 Kadernath Dass
54-1-2 Haradhone Roy
54-1-3 Bukshar Nundun
54-6 Jogendranath Ghuttuck
54-7 Jotindra Nath Mullick

here is Rajahpara lane

57 Suresh Ch Ghose
58 & 59 Grish Chunder, Woopendro Nath, Jogendro Chunder, & Hurrymohun Chatterjee, Ram Lall and BrojonathMookerjee & Jogendro Ch Chowdhry
60-1 Preo Nath Mookerjee
60-2 Monahur Gangooly
62 Annada Prasna Bose
64 Omirto Lall Banerjee

here are Ramkanto Bose's 1st & Radha Madhub Goswamy's lanes

73 P N Mitter
74 Mohendra Nath Mitter
75 ——
76 Jadubkissen, Hem Ch Banerjee & Dero Nath Mookerjee
77 Gopeenath Soor
78 Jadub K Banerjee
79 Haran Ch Gangooly
80 Nibarun Ch Mookerjee
81 Bireshur & Shibchunder Mookerjee
82 Preonath Mookerjee
83 Bisseshur Bose
84 Khetter Mohun Banerjee

here is Upper Chitpore road

Rajchunder Sen's Lane—I 9

30, *Scott's Lane*

1 Gopalchunder Baug
1-1 Deno Nath Baug
2 Aukhoy Coomar Dey
3 Heera Lall Banerjee
4 Netyanundan Mullick
5 Upendro Nath Seal
5-1 Shoshee Bhusan
6 Nemai Ch Kundu

here is Scott's lane

7 Narain C Bural
8 Satcowrie Dutt
9 Haridhone Kotal
10 Purnojall and Beeraj Mony Dasee
10-1 Krishna Mony Dasee
11 Shoshee Bhusan Biswas & Gossain Dass Dey
12 Bepin Behari Chuckerbutty
13 Bhootnath Sarnakar
14 Benode Behari Sanyal
14-1 Prokash Chundra Lahiry
15 Jogendra Nath Dass
16 Fakirchand Goor
17 Hurrychurn Goony
18 Khettermohun Dhur
19 Khetter Mookerjee
19-1 Takoordass Banerjee

here is a lane without name

20 Nemyechurn & Denonath Koondoo
21 Aukhoy Mullick
22 Jadu Kotal
23 Nirto Mony Dasee & Sham Lall Pal
24 Nundolall & Baney Madab Dass
25 Gonesh Ch Banerjee
25-2 Manick Lall Pyne
25-3 Asutosh Dass
26 Nilmony Gangooly
27 Uttom Coomar Audy
28 & 29 Tulsee Dass Dey
30 Brojonath Nundy
31 Amirta Lall Dass
31-1 Sobole Ch Sen

here is Scott's lane

Rajchurn Paul's Lane, Entally

7, *Tiljallah Road*

Gardens & Huts

Rajendro Nath Sen's Lane —F 6

80, *Baranussee Ghose's Street*

1 Bamon Dass Mookerjee
2 Balake Nath Koondoo
3 Kedarnath Koondoo
4 Bholanath Koondoo
5 Kalachand Dutt
5-1 Hurrynath, Poreshnath & Preonath Dutt
5-2 Tincowrie Dutt and Soorjoo Coomar Dass
5-3 Nemai Ch Kundoo
6 Chunder Sekar Kundoo
6-1 Shosi Bhusan Chatterjee
6-2 Narain Ch Dass
7 Toolsedas Pal
8 Koonjo Behary and Jogendra Nath Chatterjee
9 Sham Chand Gossamy
10 Rajender Sadan, Rajendro Nath, Sunnut Coomar, Autal Coomar Sen & Basuki Bros
11 Mohendro Nath Bose
11-1 Nogendro Nath and Bhopendra Nath Bose
11-2 Jogendra Nath Bose
12 & 13 Sunnut Coomar & Atal Coomar Sen
14 Rakhal Ch Dass
15 Khetter Mohun Sing and Surendro Nath Roy

here is Baranussee Ghose's street

Rajkishore Dey's Lane—B 2

86, *Aheeretolah Street*

1 Asutosh Burral
1-1 Kirty Ch Banerjee
2 Chunder Coomar Dass
3 Prosono Coomar Dass
4 & 5 Gopal Chunder Naug
6 Bunkoo Behary Dass
7 Thakoordass Mullick
8 Gour Kishore Chunder
8-1 Asutosh Borral
9 Gobindchunder Borral
10 & 11 Rajkisto Naug
12 Nundo Lall
14 Mohendro Lall Datta [Dass
14-1 Dr B Dass & Joogul Kissore
15 Prankrishna Dey
15-1 Jogendra Nath Dey
16 Behary Lall, Monmohon and Kishore Lall Mukerjee
17 Okhoy Coomar Sen
18 Polinbehary Seal

here is Aheeretolah street

Rajkristo's Lane—F 6

12, *Beadon Street*

1 Sutto Ch Manah and S M Sandani Ghose (midwife)
1-1 Narohury Bysack
1-2 Narain Ch Bysack
1-3 Prosono Coomar Bysack
4 Hurry Dass & Mohendro Lall Dey [Lall Dey
4-1 Bolye Chand Dey & Kani
5 Lall Behary Bysack
6 Aukhoy, Debendro Nath and Butto K Dey
7 Kunja Behary Dutt

8 Buth Nath, Parbutty Nath and Bhola Nath Bysack
9 Prosonno Coomar Banerjee

here is Beadon street

Rajmohon Bose's Lane—H 8

36, *Dhurrumtollah Lane*

1 Abrahim Kassimjee
2 Mohamed Shaik Ebrahim
3 Mess
4 Haji Abdulla
5 ——
6 Daud Hanif
7 Hide merchant
8 Jiban Bux
9 Bipin Behary Mookerjee

here is Ram Mohun Ghose's 2nd lane

10 Essorchunder Sen
10-1 & 10-2 ——
11 Soudaminy Dassee
12 Nabob Jaun
13 Ahmedjee Surti
14 Muncheram Dey [Pyne
14-1 Nitty Lall and Behary Lall
14-2 Rassick Lall Pyne
14-3 Hurry Dass Pyne
14-4 Hossein Baba Emam Shah
15 Ramjee Bunseelal & Dwarka Dass
16 Shamsoonder Khettry

here is Tarachand Dutt's street

17 Ekrar Molar & Bros
18 Bhomes Ch Bose & Jogendro Nath Dey
18-2 & 18-3 Raghunath Lala and Jogendro Nath Bose
19 Koonjobehary Paul & Bros
20 Moolchand Khettry
21 Toolseedass Sein
22 Doorga Prasad Mukkur
23 Akbar Mullick Shaik
24 Mussaf Hossain
25 Hakim Ahmed Ali
25-1 Akbar Ally Shaik

here is Dhurrumtollah lane

Rajnarain Biswas' Lane—A 1

21, *Sham Bazar Street*

1 Jogendra Nath Sircar
1-1 ——
2 Nundolal Sirkar
3 Mohindronath Karmokar
4 ——
5 Monoda Dassee
5 3 & 5-4 Kali Pudo Mukerjee
7 Amritolall Dutt & Kadernath Sarcar
8 Bacharam Nundun
8-1 Madhub Chunder Nundun
10 Asutosh Nundon

here is Sham Bazar street

Rama Nath Kabiraj's Lane

55, *Nebootollah Lane*

1 Sasti Ch Hazara
2 Anando Prosad Bose
3 Upendra Nath Dutt
4 Students' Mess
5 Moni Lall Kur
6 Nistaran Ch Karmokar
7 Koylash Chunder Mukerjee
8 Heeralall Chatterjee
9 Narain Ch Bose
10 Bhagabatty Ch Bhattacharjee
11 Bhowanee Churn Newgy
12 Students' Mess
13 Khema Soondori Dabee
14 Khetter Mohun Banerjee
15 Kally Dass Halder
16 ——
17 Gosto Behari Addy
18 Lolit Mohun Chowdry
19 Gosto Behary Addy
20 Harun Ch Shome
22 ——
23 Sonaton Koondoo
24 Nirado Dass

here is Thakoordas Palit's lane

25 Kissory Lall Dutt
26 Money Lall Biswas
27 Ukoy Coomar Dutt
28 Bisonto Kumar Chatterjee
28-1 Uma Churn Ghose
29 Asutosh Ghose
30 Hurry Narain Sen & Bros
31 Modon Sudon Banerjee
32 Sutto Ch Dutt
33 Prashanna Kumar
34 Debendro Nath Dhur
35 Radhica Prosad Roy
35-1 Nillam Joy Kundu
37 Sremonto Biswas
40 Preonath Halder
40-1 Sreenath Biswas
41 Gonesh Ch Dutt
41-1 Chunee Lall Chowdhury
42 Soshi Bhusan Ghose
43 Shamram Dass

here is Nebootollah lane

Ramanath Mozoomdar's Street—19

54, *Patuatollah Lane*

1 Gobordhun Kurmokar
2 Free Sanskrit College; "Jebanundo Vidyasagara"
3 Brahmo Benevolent and Co-operative Association
4 Monindro Nath Bose
5 R G Bhuttacharjee
5-1 Kessub Chunder Gangooly & G C Dutt
6 Surendra and Sutyndranath Mitter
7 Nobo Kumar Patuck
8 Mohendronath Mitter
9 Troylackho Nath Laha and Nogendra Nath Laha

here is Baniatollah lane

10 Bhudhar Chunder Roy
10-1 Suresh Ch Dutt
11 Kader Nath & Peary M Dutt
12-2 Purna Chunder and Peary Churn Dutt
13 Nimai Ch Pathak
14 Dr Bipin Behary Maitra

here is Patuatollah lane

Rama Prosad Roy's Lane—D 4

33, *Sukea's Street*

1 Denonath Sen's family
2 Narain Chunder Huttoo
3 Rakhaldass Moitree
4 Hurry Dass Dhur
4-1 Gopal Ch Dass
5 Shama Churn Banerjee
6 Norendra Nath Pal
7 Gopal Ch Sen Gupta
8 Harish Chunder Srimani
9 Mohes Ch Mookerjee
10 Harinath Pal & Okil Chunder Mookerjee
11 Benode Behary Mukerjee
12 Prosono Coomar, Jogendra Ch & Gostobehary Bose
13 Panilall Pattur
14 Bholanath Pattur
15 Jodoonath Dass
16 Surendro Nath Pal
17 Bepro Dass Sen and Kabiraj Esan Ch Bisaratha

here is Sukea's street

Ram Bagan Lane—F 6

107, *Boloram Dey's Street*

here is Nundolall Mullick's lane

1 & 2 Huts

here is Ram Bagan Branch lane

2-1 Brindabun Chunder Dhur
2-2 Luckynarain Mullick
2-3 Madhub Chunder Mookerjee
2-4 Gocool Burral
2-5 Nundo Lall Dey
2-6 Raj Kristo Mullick
2-7 Opendro Ch Rockhit
2-8 Thakoor Dass Dutt
2-9 Kedarnath Mundle
3 Womachurn and Bhogobutty Churn Burral
3-1 ——
3-2 Nursing Dass Dutt
3-3 Bepin Behary Dutt
3-4 Kesuri Mohun Chatterjee
3-5 Khetter Mohun Sen
3-6 Kally Kristo Chatterjee
3-7 Prosono Coomar Dey
3-8 Kheter Mohun Sen
3-9 Behary Lall Biswas Bustee Land
4-1 Kally Churn Dey

here is Adoito Churn Mullick's lane

5-1 & 5-2 Golab Monee Dassee
5-3 Fakir Chand Dey
5-4 Preo Nath Roy
5-5 Ramdass Mookerjee
5-6 Radica Prosad Gangooly
5-7 Preo Nath Roy
5-8 Mohendro Nath Chatterjee
5-9 ——
5-10 Srimati Bhagabati Devi
5-11 Dr Gopee Bullob Shaw
5-12 Family of the late Ambica Ch Roy
5-13 Brojo Nath Dutt
5-14 Auckoy Coomar Mandol
5-15 Poorna Ch Mullick
5-16 Boto Kristo Patack
5-17 Gadadhur Guim
5-18 Shama Churn Ghosal
5-19 Behary Lall Sircar
6 Shibnarain Nundy
6-1 Boli Churn Mullick
6-2 Ramessar Pundit
6-3 Sreemutty Sooyumony Dassee & Kiran Chunder Dey

here is Manicktollah street

7 Bolye Chand Pyne
8 Gosto B Mullick
9 Stables

here is Nundolall Mullick's lane

10 Hurry Mohun Roy
10-1 Baney Madhub Kerr

here is Boloram Dey's street

Ram Chand Ghose's Lane—C 3

Dhobaparah

85, *Beadon Street*

1 Prankristo, Ramkristo and Kartick Ch Bysack
1-1 Protabchunder Bysack & Sonaton Dass
2 Huri Ch Dey
3 Naney Lall Kurmakar

here is Zuriff's lane

4 Behari Lall, Kunju Lall & Mani Lall Kar
5 Sreemutty Siboo (midwife)
6 ——

7 Boly Chand Dey
8 Munshi Abdul Rahim
9 Bonamally Chunder
here is Zuriff's lane
10 Habul Ch Mukerjee
12 Nilmadhub Gossain & Hemchunder Mookerjee
13 Kadernath & Baydnath Ghose
13-1 Hurrychurn Mittra
14 Atulkrishna Bose
14-1 Bhogobutty Ch Ghose
15 Munshi Abdul Rahim's Mosque
16 M Muzibur Rahman
19 Munshi Abadur Rahaman
21 Rohim Bux
22 Hurrychurn Ghose
here is Beadon street

Ram Chunder Banerjee's Lane—I 9

82, *Champatollah 2nd Lane*

1 Ketter Mohun Dass
2 Koonjobehary Nundy
2-1 Gour Ch Nundy
2-2 Assootosh Nundy
3 Denonath Dass
4 & 5 Brojo Lall Dhur
6 Shib Ch Nundy
7 Koonjo Behari Dass
8 & 9 Protab Ch Dass
10 Ramchunder Ghose
10-1 Chundi Churn Dass
10-2 & 10-3 Bolye Ch Nundy
10-4 Bipin Behary Nundy & Bros
11 Gostobehary Chatterjee
12 Kallychurn Dass
13 Money Lall Dass
14 Makhon Lall Nundy
here is Champatollah 2nd lane

Ram Chunder Moitree's Lane—A 1

146, *Sham Bazar Street*

1 Toolsee Churn Dey
2 Surendra Nath Mookerjee
2-1 Rakhal Ch Mullick
3 Hito Lall Ghose
4 Taraprassano Biswas
5 Kristo Hurry Nundon
5-1 ——
6 Rajendro Nath Dutt & Aukhoy Ch Addy
7 Ramtarun Sanial & Amarbutty Agency
8 Kristo Ch Mookerjee
9 Kristo Ch Dass
9-1 Late Goopenath Dass's family
9-2 Budhore Ch Mukerjee
10 Moodosodun Dhole
11 Noocoorchunder Banerjee
12 Bissumber Moitry
14 Surendra Nath Bysack, Grindra Nath Bysack & Woodhbadhone Press
15 Hem Chunder & Jodu Nath Nundun
16 Bholanath Soor
17 Janarunjun Bhattacharjee
here is Sham Bazar street

Ram Chunder Nundee's Lane—C 3

66, *Durgachurn Mitter's Street*

1 Otool Kristo Laha
2 Sarut Ch Chatterjee
3-1 Denonath Chatterjee
3-3-1 Bany Madhabe Muduck
4 ——
5 Nund Lall Ghose
6 Dwarka Bose
8 Jognbundu Dey
9 Charu Chunder Bose
10 Beharylall Sircar
here is Musjeed Baree street
11 Nobin Ch Sen
11-1 Omirto Lall Coondoo & Huri Pado Bose
12 Mohendra Nath Chackerbutty
13 Khetter Mohon Gupta
13-1 Satish Ch Bannerjee
14 Tara Pado Roy
15 Mohendranath Mookerjee
here is Doorgachurn Mitter's st

Ram Coomar Mookerjee's Street

(See *Kidderpore*)

Ram Coomar Rukhit's Lane—N 5

151, *Cotton Street*

1 Marwaries
2 Nolit Mohun & Lall Mohun Rukhit
3 Sabu Ram Rokhit's godown
4 Monohar & Ramkishen Sing
5 Kallepuddo and Khogendra Nath Rukhit
5-1 Jogessur Ch Dutt
P O Letter Box
here is Burtolluh street
6 Denonath Sreemany
7 Kallee Ch Koondoo
8 & 8-1 Sisteedhur Cooch
9 & 9-1 Ram Gopal Bhatterchar jee
11 Sreemonto Daws
here is Cotton street

Ramdhone Mitter's Lane—A 1

42, *Shampookur Street*

1 Tincowri Malakar & Mutty Lall Dass
2 Joy Kristo Sircar
2-1 Suresh Ch Samajpati
2-2 Lall Beharee Bose
3 Digendra Nath Mitter
3-1 ——
3-2 Muty Lall Mitter
3-3 Aughore Nath Mookerjee
5 Gopal Chunder Mookerjee
6 & 6-1 Jogendro Nath and Woopendronath Manna
6-2 Loke Nath Mannah, Russick Lall Chatterjee, and Nogendra Nath Mookerjee
here is Balloram Ghose's street
6-3 Nilcomol Banerjee
6-5 Kanyelal Karmokar and Audhore Ch Chatterjee
7 Peary Lall Maitra
8 Kedar Nath Sreemany
8 1 Rajani Madhub Roy
here is Taleeparah lane
9 Khatter Pal Chuckerbutty
10 Radha Kant & Sharoda Kant Mitter
11 Garden
12 Gopalchunder Chuckerbutty
13 ——
14 ——
15 Koylash Nath Sanyal
here is Shampookur street

Ramgopal Ghose's Lane

(See *Cossipore*)

Ramhurry Ghose's Lane—I 9

14, *Amherst Street*

1 Bacharam Mookerjee
2 Gangadhur Dey
3 Dr S C Mookerjee
4 Sarat Ch Chatterjee
5 Goburdhone Sett
6 Jogendranath Chatterjee
7 Ashutosh & Suntosh Chunder Mookerjee
8 Asutosh Pal
here is Mirzapore Tank Lane

Ramhurry Mistree's Lane—M 13

29, *Omachurn Dass' Lane*

3 ——
4 Tarini Charan Dutt
7 Chunder Coomar Banarjee
7-1 P C Bannerjee
7-2 Jotendro Mitter
8 ——
here is Omachurn Dass' lane
8-1 Tincouri Ch Chunder
10 K C Chukerbutty

Ramjoy Seal's Lane—C 3

99, *Durgachurn Mitter's Street*

1 Nundolall & Kristo Lall Pal
2 Moteelall Seal, Kalachand Seal, Sree Nath Bhur Panch Cawrie Seal & Goburdhone Dass
3 Shoshi B Dass & Muttylall Dey
3-1 Jagendro Ch Chuckerbutty
4 Bolie Ch Dey
5 Gopal Ch Dass
6 Durgaprosad Chatterjee
7 Moteelall Bhur
8 Sagore Ch Dass
10 Jodoo Nath Mitter
11 Kally Koomar Dass
12 Chander Coomar Aush
here is Doorgachurn Mitter's st

Ramkant Bose's 1st Lane—A 1

8, *Ramkant Bose's Street*

1 Lukhy Narain Dutt
1-1 Sreedhur Bose & Tarack-nath Bose
2 Bhuggobutty Churn Soor
3 ——
4 Asutosh Chatterjee & N C Banerjee
6 Gopi Nath Bose
7 Kali Dass Chuckerbutty
8 Purno Ch Dass
9 Kartick Ch Dey
12 Kalikuma & S Bose & Co
13 Hursutnath Bhattacharjee
15-1 Nundolall and Buttokristo Ghose
15-2 Benode Nath Bose
16 Bhuth Nath & Protab Ch Chuckerbutty
17 Acowry & Sutto Ch Ghose
17-1 Bhukim Ch Mookerjee
17-2 Nundolall Ghose
17-3 Nundorani Dassee
18 Issen Ch Banerjee
19 Butto Behary Chuckerbutty
19-1 Gangadhar Ghosh
20 Moni Lal Bysack
21 Binode Behary Roy
21-1 Jobudna Nath Ghose
here is Ramkant Bose's street

Ramkant Bose's 2nd Lane —A 1

71, *Ramkant Bose's Street*

1 Rama Nath Soor
2 Khetter Mohun & Kader Nath Bose
3 & 4 Huts
5 Kali Kristo Karmaker
6 Huts
7 Nirode Ch Dutt
8 Grish Ch Dutt
9 Tincowry Mitter
10 Huri Churn Karmaker
11 Huts
12 Prosano Ch Ghose and Kristo Ch Bose
13 Huridass Dutt
14 Huts
15 Deb Narain Mookerji
16 Purusutum Mookerji
17 Butto Kristo and Shib Narain Mookerji
18 to 23 Huts
24 Kuchil Behari Mitter
25 Kunjo Lall Mitter
26 Building under construction
27 Banamali Soor
28 & 29 Huts
30 Sita Nath Mookerji
31 & 32 Okhil Ch & Monmatho Nath Mukerjee
33 Ganendro Nath and Jatendro Nath Roy
34 Kader Nath Newgi
35 Hem Ch Mookerjee
36 Temple [Coondoo
37 Kunjoo Lall and Ramdoyal

here is Ramkant Bose's street

Ramkant Bose's Street—A 1

191, *Upper Chitpore Road*

1 Kristolall Pal's widow & Otul K Soor
1-1 Bissaswar Roy
3 Aukhoy B Gangooly
4 ———
6 Kalinath Ghose
6-1 Lukhi Narain Dutt
7 Gobind Chuckerbutty

here is Ramkant Bose's 1st lane

8 Binode Ghose
12 Ishanchander Ghuttuck
13 Megnath Ghose

here is Rajapara lane

14 Satish Ch Roy
14-1 H C Bhatcharji
15 J C Banerjee
16-1 Rajindra Nath Chatterjee
16-1-1 Nogendra Kristo Bose & Bros
16-1-2 K L Dutta
16-1-4 Manick Lall Mullick
16-2 Prosonnocoomar Noyrotton & Brojolall Chatterjee

here is a lane without name

17 Ranee Bhatadury

here is Sham Bazar street

19 Kartick Ch Ghose
20 Khatter Nath Bose
21 Kheternath, Akhoy Ch, Bhowany Churn, and Promotho Nath Bose & Monmathonath Rudra
22 Dr Amirto Kristo Bose

here is Kuntapookur lane

35 Gocool Ch Mukerjee
36 Baney Madhub Chatterjee
37 Muttylall Dey
38 Kalichurn Shadkhan
39 Monarungun Ghose
39-1 ———
39-2 Gopal Ch Kaviraj
42 Pran Kissen & Dr Kali Kissen Chatterjee Bros
43 Chunder C Chatterjee
43 & 44 Chundi Churan, Bhobonath & Preonath Sen
45 Prosono Ch Banerjee
45-1 Kanty Chunder Banerjee
46 Chundeechurn Banerjee
47 S N Banerjee
48 Aushootosh Banerjee
48-1 Rash B Banerjee
49 Khetermohun Gangooly [Roy
50 Kalinath Roy & Kunja Lall
50-1 Taraprasuno Bose
51 Nobo Coomar Bose
51-1 Chunder Coomar Bose
51-2 Gridhari & Khelat Ch Bose
51-3 S P Chaudhurani

here is Bosepara lane

52 Dr Soshi Bhusan Ghose
53 Dinonath Bose
54 ———
55 Kesub Chunder Mookerjee & Janaki Nath Bhattacharjee
56 Shama Ch Pattack
57 Hurry Bullub Bose
58 Manilall, Horee Mohun, Chunilall & Ashutosh Bose
59 Chuni Lall Bose
59-1 Preonath Bose
59-2 Surat Ch Dey
61 Ramgopal & Jogendra Nath Bose
62 Lallbehary Mitter
63 & 64 Shibkristo Bose
65 & 66 Koonjo Behary & Binode Behary Shome
67 Aukhoy C Mullick & Bagbazar Boys' Reading Club
68 Preonath Mitter
69 Khanto Mony Dabee & Kalinath Sing
70 Temple : Troylakha Mohun Palodhi
71 Rajaninath Pramanick
73 Dulall Ch Ghose
74 Beharylall Ghose [gooly
74-1 to 75 Pramatho Nath Gan-
74-2 Rajkristo and Ram Ch Ghose

here is Ramkant Bose's 2nd lane

77 Jibun Kristo Soor
77-1 Dr Preo Nath Dutt
78 Nundolall Chatterjee
79 Nitto Gopal Soor

here is Ramkant Bose's 2nd lane

Ram Kant Mistree's Lane—I 8

26-2, *Mirzapore Street*

1 Timber yard & shops
2 Resikesh Chatterjee
2-1 Rajnarain Mullick
2-2 Students' Boarding-house
3 Bissonath Dutt
4 Nunda Lall, Russick Lall and G C Doss & Sons
5 Rakhaldass Dutt
6 Ramchunder Ghose
6-1 Rashbehari Pal
6-2 Jogendro Chunder Pal
6-3 Natives
6-4 Mohindranath Kurmokar and Adhur Chunder Pal
6-5 Gobind Chunder Pal
6-6 Hurrymohun Dass
7 Joggeshur Dass
9 Adurchunder and Denonath Buddhun
10 Peary Lall Rana
11 Odhurchunder Buddhun
12 Nundolall Chatterjee
13 Mony Lall Dass
13-1 Moheschunder Bhuddar
14 Kristo Churn Seal
15 Waste land

here is Cathedral Mission lane

16 ———
17 Ramchunder Dass
18 Russicklall Chowdhry's Mess
19 Dyal Chunder Dass
20 & 21 Mess
22 Kalipudo Ghose
23 Bolloram & Rajnarain Dass
24 Prankristo Chowdhry
25 Gour Hurry & Moneylall Dey
26 Bolye Chand Dey
26-1 Doorga Ch Dass
27 Keshub Lall Dhur
28 Woomedally Mistry
29 Students' Boarding-house

here are Kanye Lall Dhur's lane and Mirzapore street

Ramkissen Dass' Lane—D 4

39-5, *Sookea's Street*

1 Bama Churn Roy
2 Nundomohun Chatterjee
3 Koylash Chunder Ghose & Dr K K Ghose
3-1 Kissen Doyal Dutt
4 Bhola Nath Bose
4-1 Sundar Narain Dass
4-2 Hori Mony Dassee
4-3 Shama Chundra Singha
5 Gogun Chunder Nath
6 Grish Ch Mookerjee & Grish Ch Bannerjee

here is Badoor Bagan lane

7-1 Shamapoda Chowdry

here is Badoor Bagan lane

8 Debendra Nath Banerjee
9 Dwarkanath Mullick
10 Jogendra Nath Chuckerbutty
11 Poorna Ch Ghose
11-3 Bindoo Bassini Dassee
11-4 Amritolall Roy
11-5 Dr M N Mittra
11-6 Toolsi Chunder Dass
11-7 Chooni Lall & Kunja Behary Bose
11-5-1 Students' Mess
11 8 Rash Behary Ghose
12 Dwarkanath Mitter
12-1 Nobin Ch Pundit, Rutno Press & Chatterjee & Co

here is Lower Circular road

12-2 Kristodhone Dutt
12-3 Gopal Gobind Chowdury
12-4 Grish Ch Bhuttacharjee
13 Bholanath Bose
14 Suttoo Churn Mitter
15 Bholanath, Bollai Chand & Punchanun Mullick
16 Hurry Mohun Sing
17 Saroda Prosad Ghose
18 Dr Asok Nath Chatterjee

here is Sookea's street

Ramkristo Bagchee's Lane—F 6

183, *Manicktollah Street*

3 Grish Ch Bhur
4 Jodoonath Dass
5 Nobin Kissen, Satkori, Tinkori & Nogendro Kissen Ghose
6 Sidhessur Mookerjee
7 Panchanun Mookerjee
8 ———
8-1 Obinash Ch Haldar

9 Khetter Mohun Banerjee
10 Ramnarain Dutt
11 Troylokhonath Pal
12 Haradhone Dhur
13 Kanye Lall Dass
14 Taruck Nath, Dino Nath, Horonath Sen & Norendra Nath Seal
14-1 Nilmoney Dutt

here is Beadon street

15 Gopalchunder Dey
16 Kedarnath Sadkhan
17 Rosamoy Dey
18 Tarini Ch Dey
19 J N Seal

here is Manicktollah street

Ram Mohun Bearer's Lane, Entally

4, *Dhee Srirampore Road*

A range of huts & gardens

Ram Mohun Dutt's Road

36, *Elgin Road*

8 Dhirendronath Mitter
9 Khetter Nath Chatterjee
10 Shib Ch Dutt
10-1 Mohendra Nath Dutt
11 A Kristo Roy
12 Jodoo Nath Ghose
13 Dindoyal Singh
14 Kader Nath Dutt
14-1 Munshi Jagar Nath Misra
15 Huri Ch Mozoomder
16-2 Purno Ch Singh
17 Kader Nath Singha
18 Sreeram Ch Ghosal
19 Tarruck Ch Sircar
20 Haripodo Mozoomder
21 Ashutosh Bose
22 Durga Nundon Bose & Dr N C Dey

here is Chuckerbere road

26 Hurry Dass, Hurry Pudo, Hurry Churn, Hurry Prosad & Hurry Bilas Mookerjee
27 Mutty Lall Kurmakar
30 Dinno Nath Chuckerbutty
31 Sachitanund Panday
32 Shama Lall Sett & Noni Lall Banerjee
34 Hurish Ch Dass
35 Dinonath Roy Chowdry
38 S Chander
39 Revd Bisseswar Bhuttacharjee
41 Raki Sircar
46 A Dixon

here is Lansdowne road

Rammohun Ghose's Lane—H 8

48, *Ruttoo Sircar's Lane*

1 Ala Bakhsh & Habib Bakhsh, & S M Esmail & Co
2 Hafiz Karimbux & Bros
3 Karim Bux Joham

P O Letter Box

4 Nussuruddin & Sherazuddin
5 Aziz Jaruddin
6 Mahomed Khaleel's Godown
6-1 Abdul Kareem & Mahaboo Elahi
6-2 Abdul Rahim
6-3 ———
7 Hakeem Tufuzool Hossein
8 Rafuddin
8-1 Md Sadi Bux
9 Abdoolla Khoob
10 Erumall & Munshi Karim Bux

here is Soortee Bagan lane

13 Syed Mehur Bux
14 Hakim Md Sujyad
15 Punjabee menials
16 Alla Bux
17 & 18 Hide merchants
19 Hide godown

here is Star lane

20 Sheik Dadary
21 Khalaloolah and Noor Mahomed's hide godown
22 & 23 Hide godowns
24 Hajee Bawa Saheb
24-1 Golam Mohiddin Khan

here is Tarachand Dutt's street

25 Abdul Guffoor
26 Sheik Rohimuddin Shaw
27 Hide godown
27-1 Mahomed Salaman
28 Hurry Ch Burral
29 Jadubchunder & Benode Behary Burral
29-1 Khetter Nath Sen
30 Mahomed Sadake
31 Kristo Chunder & Gopal Chunder Chatterjee
32 Punjabee menials
33 Noorsun Allijee
34 Ameertulla
35 Heare Khan Fatana
36 Runglall
37 Shaik Harastoollah
38 Natobar Dey
39 Hurrymohun and Ch Kanto Chuckerbutty
40 Gopal Chunder Dutt
40-1 Mohamedan Mess

here is Rammohun Ghose's 2nd lane

41 Mahomed Ibrahim & Co
42 Abdul Guffoor
43 Haji Mahomed
44 Mohamedan Chummery
45 Buxie Alliah, H H Abdulla & H H Alladin
46 & 47 Abdul Rahaman and Abdul Karim
48 Hiram Mohun & Sadkhan
49 Bechoo Baboo
49-1 Obhoy Churn Rukhit
50 Sheik Rasulbux
51 Sheik Kudratolla
52 Hajee Golam Mohamed
53 Rohimuddin & Md Sadduk
54 Abdulla Md Ameen, Md Omer and Md Esak

here is Ruttoo Sircar's lane

Rammohun Mullick's Lane—G 7

89, *Cross Street*

1 Bachoolall Khettry
2 Dwarkanath Khettry

P O Letter Box

3 Gobinchunder and Dhooloo Misser

here is Cross street

Rammohun Shah's Lane—D 4

8, *Duff's Street*

1 Denonath and Radhica Nath Banerjee
2 Gocul Chunder Bose
3 ———
4 Gourmohun Dass
5 Gridhari Dass Bairagi and Sreemutty Puddo Dassee
5-1 Fonibhoosun Dutt
6 Dwarka Nath Bysack
7 Preonath Mitter
8 Charu Chundra Mukerji and Satis Chundra Gangooly
10 Heralall Juggesh
10-1 Bissessur Juggesh
10-2 Moti Lall Juggesh
11 Raja Ram Pal
12 Bhubun Churn Bhur & Boistab Chundra Dass
13 Purno Ch Shaw
14 ———
15 Gourmohun Suha
16 Gopal Ch Saha
17 Noyan Chand Basu
18 Chundi Charan Banerjee
19 Jogesh Ch Chowdhry

here is Hurtokey Bagan lane

20 Bindoo Behary Shaw
20-1 Gopal Chunder Mitter
20-2 Sree Nath Thakur
21 Gobind Churn Suray
22 Judoonath Bhur
23 Holodhur Bhur
24 Rammohun Sett
25 Rajendra Lall and Brajendro Nath Seal
26 Girindronath Seal
26-1 Nogendronath Seal
27 Dr Chooneylall Dass
28 Poranchunder Mookerjee
29 Kedarnath Dey and Nebarun Ch Dass
30 Bhootnath Dey
31 Dinonath Muzumdar & Girish Ch Shaw
32 Benode Behary Shaw
34 Romanath Chatterjee

here is Duff street

Ramnarayan Bhattacharji's Lane—C 3

29, *Durzeepara Street*

1 Koroonamoy Mukerjee
2 Bhutnath Kur
3 Radhica Nath Dutt
4 Opurbo Kristo Ghose
5 Punchanun Banerji
7 Omesh Ch Dutta
8 Khetter Mohun Mitter and Bhobun Mohun Mittra
8-1 Tarini Churn Bannerjee

here is Hurry Ghose's street

9 & 10 Mutty Lall Aush
11 Hem Ch Roy
12 Dr Grishchunder Dutt
13 Sett and Co & Sett Bros
14 Sarada Churn Mitter
14-1 Bepin Behary Bose
15 Narain Ch Chuckerbutty

here is Durzeepara street

Ram Pal's Lane—B 2

51, *Baniatollah Street*

1 Dwarkanath Bysack
2 Bhootnath Chuckerbutty
3 Ramchunder Daw
4 Gunga Narain Chandra
5 Dino Bundhu Rokhit
6 Nundo Lall Coondoo
7 Soorjee Coomar Naug
8 Audhur Chunder Mullick
8-1 Nundo Lall Daw
9 Abinash Ch Ghose
10 Bhoot Nath & Bolychand Dutt
11 Brojo Lall Daw
12 & 13 Woodoychand Dutt

here is Baniatollah street

Rampershad Saha's Lane—H 8

63, *Lower Chitpore Road*

1 Eladar Khan and Moulvie Karamutulla

2 Marwarees [Gossain
3 Nitanunda Press & Suttanunda
4 & 5 Dwarka Dass
6 Menials
7 ——
8 Kassi Khettry
9 Sumbhoonath Pal
10 Nitychand Dutt
11 Stable
12 Syed Umir Ally
13 Mohindronath Dey
14 Dr Debendronath Dey
15 Kally Nath Khettry
16 Amertolal Chatterjee & S B Chuckerbutty
17 Modosoodan Dey [struction
18 to 22 Building under con-

here is Harrison road

23 Bustees & Huts
24 Gopal Chundra Dass
25 & 26 Bisashar Ghatariah
27 Dr H D Law's Dispensary

here is Chitpore road

Ram Sunkar Roy's Lane—N 14

2, *Taltollah Bazar Street*

3 Meer Ahmed Shaha
3 Mahomedans
4 Moulvie Abdul Wahed
7——
7-1 Munshi Velayet Hossain
9-1 Mrs C Salvadore and V Evans
9-2 Sheik Sobhan Bux
10 John Patts
11 Sheik Mahomed Jan
12 Goolam Taboor

here is Taltolla Bazar street

13 Moulvie Wahedooddin Ahmed
14 F D'Cruze and W Rebeiro
15 Mosque
16 Kamiruddin Hussain Khan
19 R Gomes
20 Girish Ch Dutt
21 Rakhal Dass Dutt

Ramtonu Bose's Lane—F 6

66, *Bolloram Dey's Street*

1 The Simla Pharmacy: Dr D C Aich
2 Chandi Charan Dutt
3 Hurry Dass Banerjee
4 Poorna Chunder Dey
5 Haridas Sircar
6 Janoki Nath Bhattacharjee
7 Mohendra Nath Dutt
8 Siris Chundra Mukerjee
9 Kartic Chandra Dutt
9-1 Heralall Chatterjee
10 Kissory Mohun Ghose
11 Bepin Behary Paramanick
12 Kally Dass Paul
12-1 Benode Behary Lahar

here is Bolloram Dey's street

12-2 Wooma Charan Mullick

here is Bolloram Dey's street

13 Rajkristo Mullick
14 Kristolall Dhur
15 Punchanan Banerjee
16 Poorno Ch Sett
17 Hurrydass Ghose
17-1 Golap Moni Dabee
18 Rajkristo Madhuck
19 Jadub Ch Roy
19-1 Dino Nath Roy
19-2 Bhuban Ch Dass
19-3 Aukhil Nath Biswas
20 Moti Lall Burdhone
21 Gopal Chunder Mookerjee
22 Sarut Ch Mozumdar
23 Khetranath Dass
23-1 Kanyelall Dass
23-2 Troyluckko Nath Set
24 Soshebhusan & Bepin Behary Mitter
25 Debendronath & Russick Lall Bullub
26 Jadunath Banerjee
27 Kadernath Mundul
28 Jadunath Mundul
29 Gobindochunder Mundul
30 Denonath Mookerjee
30-1 Ashutosh Mookerjee
30-2 Ramlall Banerjee
31 Kedernath Dhur
31-1 Gourichunder Ghose
32 Shosi Churan Neogi
32-1 Hurryhur Chatterjee
32-2 Puddo Lochun Chatterjee
32-3 Gonesh Ch Chatterjee
33 Khetter Nath Koyal
34 Prosonno K Chatterjee
34-1 Bhobun Mohun Sen
35 Khetter Mohun Mookerjee
36 Dr Rajmohun Banerjee & Toolsee D Mookerjee
37 Mudhub Chunder Banerjee & Bepin Behary Chatterjee
38 Saroda Prosad Sen
38-1 Sannashi Ch Dutt & Narain Ch Chowdhry [Dass Dey
38-1-1 Haridass Dey and Sham
38-2 Brindabun Bose
38-2-1 Brindabun Ch Bose & Co, Grish Ch, Brindabon Ch, Nursing Ch & Nundo Lall Bose

here is Singhee's lane

39 Stables
39-1 Kedarnath Ghose
39-2 Beer Churn Ghose
39-3 Opendra Nath Chuckerbutty
39-4 Nundo Lall Dass
39-5 Khetter Mohun Soor

here is Singhee's lane

40 Jodunath & Modhusudun Das
41 & 42 Issur Chunder Nundun
42-1 Gostabehary & Toolseedass Burdhun
42-2 Hridoy Chand Barrick
43 Grishchunder Pal
43-1 Hori Chundra Bose
44 Gopalchunder Ghose
45 Prosunno Chunder Bose
45-1 Odoy Churn Biswas
46 Students' Mess
47 Rajkristo Dhara
48 Soorkee & flour mills
48-1 Hurry Dass
48-1-1 Russicklall Ghose
48-2 Roghunath Roy
48-3 Dowlet Chunder Paul Roy
49 Jadoonath and Modhoosudun Dass & Sribash Ghose

here is Bolloram Dey's street

Ranee Sunkerry's Lane

6, *Kally Dass Puttidondo's Lane*

1 Darika Nath Ookil
2 Anando Mohan Chatterjee & Tara Prosono Bhuttacharjee
3 Nusiram Chatterjee
3-2 Sedhessur Mookerjee
4 Prokash Ch Chowdry
5 Nolit Mohun Bose
10 Parbutty Nath Chuckerbutty
16 Anond Mohun Siromony
17 Bistopodo Chatterjee
18 Sustibur & Kalibur Banerjee
19 Sustibur Banerjee & Kedar Nath Bose
22 Brojolall & Kalidas Banerjee
23 ——

here is Kally Dass Puttidondo's lane

Rawdon Street—O 15

Short Bazar-ka-rastah

25, *Park Street*

here is Short street

1 "Allen Vernacular School" of St Andrew's Church

here is Robinson street

2 D L Fernandez

here is Theatre road—Q 17

3 C P Hill
4 E Freyvogel

here is Moira street

5 ——

here is Lower Circular road

6 La Martiniere Schl for Girls: Misses Cruickshank, Robb, Fraser, Hefferman, D'Cruz, Palmer, Shaw, Watson & Doveton
7 H H Nawab Begum of Murshidabad

here is Auckland square

8 (Auckland square): C W N Graham, W L Graham, A P Stewart and J B Hoare

here is Theatre road

9 C M Connew, P T F Connew and A E Spring

here is Park street

Rawdon Street (Lower)

225, *Lower Circular Road*

1 T M Thaddeus
2 A range of huts

here is Chuckerbere road

Reservoir Road

236, *Lower Circular Road*

1 N Giannacopulo
2 Bhowanipore Pumping Station: J R D'Cruze & C R Menezes

here is Elgin road

Ripon Lane

32, *Ripon Street*

1 Entrance from No 33, Ripon street
2 ——
3 C E Jore & Mrs E Paterson

here is Moulvie Buzlar Rahman's lane

7 H E Medlycott
8 ——
9 Mrs C J Lane and V B Lane
10 Miss Coleman & Mrs G Mackintosh
10-1 J Wood
11 G H F Ewin
11-1 ——
12 Hajee Baboola
16 M Mahomed Amzad & Munshi Nazir Mahomed
17 S M Amir Ali
18 Mosque
19 Munshi Saraj Udin
20 to 22 ——
23 C L Agacy

here is Elliott road

24 G J Davis
25-1 W Green, H H Green & C L Green
27 ——
30 Mrs M C Moffatt and Mrs L Harris
30-1 A Vieux
31 W J Belchambers
32 Fred Rigordy
33 A E Medlycott
34 Mrs K Vertannes & A C Ewing
35 W Davey
35-1 Mrs E Greer & B Davis
35-2 Mrs Banerjee & —Texiera
36 H Ali & Co : H Ali

Ripon Street—P 16

Mendee-Bagan-ka-rastah

42, *Free School Street*

1 Stewart Brown, W E Strange & G T R Hand
2 Dent & Co & Capt J W Richard
3 A R Mylne

here is Cockburn's lane

4 A B Smart
5 ——

here is Wellesley street

6 Hem Chunder Podar
9 G A Twidale
15 W Ross

here is Elliott road

18 Rahman Medical Hall

here is Moulvi Goolam Subban's lane

20 ——
21 C G Dumaine & A Peters
23 ——
24 Mrs R Huppe and J H Rundlett
26 ——
27 M Mazza
29 Moulvi Abdul Khan Md Siddey

here is Gudaee Khansamah's lane

30 ——

here is Moulvie Buzlar Rahman's lane

31 R Blaquire & W DuCasse
32 Abdur Rahim
33 P C Michael

here is Ripon lane

34 A H, W E B & P A J Hackerdon
35 Abdul Rahman, Abu Mahomed Khan Chowdry
37 G J Galbreath & Mrs G J Galbreath
38 A H Lawless
39 A Peters, E Peters, H Peters & G Peters
39-1 J C Shircore
40 J R George and C R George
42 Mrs S Shircore & G Carapiet
43 ——
45 "Lizzie Cottage:" Mrs W J Peterson
46 F J N deGarnier and T W N deGarnier

here is Nazir Najeebullah's lane

47 Raja of Goburdhanga and A Mukerjee
48 Capt J Burnett, IMS; & J E M Burnett
49 Baptist Mission Chapel
50 Gopal Chunder Coomar
51 W F Swan

here is Lower Circular road—No 14

52 Publishing Co's Press : Lall Behary Shah
53 Ground flat : J B Ferdinands Upper flat : G C Walker
54 J B Baxter & R N Baxter
55 Mrs F M Stevenson
56 Mosque
57 Carr C Lucas
58 ——
59 Park Street Dispensary : Dr R Monnier, MB

P O Letter Box

60 ——
63 F Geary, P J Reid, E Mills, P K Vaughan, S Dawas, S C Madral, H Medlycott and W A Gomes
65 R A Thomas
66 & 69 Moulvi Abdus Sattar
74 Ripon Garden Post Office
75 J Burnett

here is Munshi Alimuddin street

84-1 B B Shaw

here is Nawab Abdool Latiff's street

86 H M Paul
87 A Stanley
88 R A Fink & J B Siddons
88-1 A W N James
88-2 ——
89 Miss B Sandel, Revd H H Sandel and Dr A L Sandel
90 H M Cox and D George

here is Marsden street

91 T H Harrington
92 Mosque
94 Mrs Hebert Myers, C Myers, L Myers & S S Agacy

here is Marsden street

100 S N Hossain
101 D Duff, Mrs M L Joseph and C J Martin
102 & 103 ——

here is Wellesley street—M 13

108 D B Ellis
109 ——
110 Arson & Co
111 W Allen
112 Maharaja of Nadya, Khetish Chunder Roy Bahadur
113 E G Hickie and G O Rushton
113-1 Madame Ida, dress-maker
114-117 ——
118 Mrs H Manuel, T G Cleve & A J Sutherland
119 Saligram Singh Saheb, Banee Madhub, Ram Shanker and Chunder Shanker Prosad Singh

here is Free School street

Roberts' Street

41, *Bow Bazar Street*

2 J O'Brien
3 ——
4 A J D'Anselme & J Pereira
5 F W Russell
6 H Michael and A Oakshot
7 J F Curado
8 J J Green
9 A Vaz
10 J Green
11 ——
12 I Monte D'Cruze
13 M Gomes, E Gomes, C Gomes & W Warden
14 J J Pinto
15 Mrs M E Cohen & Mrs P D'Silva
16 E Duru, A E Duru & A Duru
17 W Money

here is Weston's street

18 P M Pogose
20 D Barlow & J Barlow
21 to 24 J J Bruce, S H D'Souza and A J D'Cruze
25 J H Curtis
26 W Brendish, A and J S Madeira
27 ——
28 J Botelho, J Gomes and E Serrao
29 ——
29-1 G D Boyd
30 C F Smith, W & H Barnes, A Wright & J D'Silva
31 G C Mylne
32 J Cornelius
34 Upper flat J Vallis and P W Vallis
Lower flat : E J Swaine and G R Swaine
35 W H Burke

here is Bow Bazar street

Robinson Street—O 15

17, *Loudon Street*

1 S Balthazar
2 H S Walker, G Knox-Ord, G B Collier & W Knox-Ord

here is Loudon street

Roghoo Nath Chatterjee's Street—D 4

34, *Sukea's Street*

1 Students' Mess
2 Prosanno Coomar Mookerjee
2-1 Gopal Ch & Charu Ch Kumar
3 Charu Chunder Ghose
4 Nagendro Nath Ghose
5 Chunder Nath Bose, Dr Haru Nath Basu and Poresnath Bose
6 Kader Nath Mitter
7 Sham Lall & Ramlall Mitter
8 Tara Podo Ghose
9 Sarat Ch Dutt
10 Hurronath, Wopendronath & Kalidas Bhunja
11 ——
12 & 13 Womeshchunder & Hem Ch Banerjee

here is Goorooprosad Chowdry's lane

15 Komul Kristo & Benoy Kristo Bose
15-1 & 15-2 Haro Nath Roy, LMS
15-3 Surendro Kristo Dey & Bros
16 Ambica Churn Banerjee
16-1 Suresh Chandra Ghose
17 Ambica Ch, Amrito Lall & Aumoolah Ch Banerjee, Harry Puddo Chatterjee & Nilmony Banerjee

here are Sukea's street and Goaltolly road

Roopchand Mookerjee's Lane

58, *Russa Road, South*

1 Poresh Nath Chatterjee
2 to 5 Gardens
6 Poorno Ch Biswas
7 Sarutchunder Banerjee
8 Gopal Ch Sircar
9 Nirode Ch Mookerjee

10 Bromanund Dutt
11 & 12 Kally Kristo Chatterjee
13 Ramlall Mookerjee
14 Taruk Nath Mookerjee
15 Nepalchunder Chatterjee
16 N C Banerjee
16-1 Doorgadass & Chunder B Banerjee
here is Kallyghat road

Roopchand Roy's Street
23, *Armenian Street*

1 ——
2 Dhur's Thakoor Barri
3 Koonjo Behary Dhur, Narain Ch, Bolly Ch, Radha Prosono, Bhoobun Mohun, Netye Nundo, Gour Mohon & R B Dhur
P O Letter Box
4 Asutosh, Bholanath, Satcowri & Onucool Dhur
here is Ramjee Dass Jetia's lane
8 Mohendra Lall Dhur
8-1 Durga Prosad Chirungilall
8-2 Dr Russick Lall Dhur
8-3 Wooma Kanto & Girendra Lall Dhur
8-4 Bunko Lall Dhur
9 Misser & Co: Mummoo, Shamaldass, Saligram, Ramchand & Dwarkanath Misser
10 Balmookund's godowns
11 Juggurnath & Chaitram
12 Nohurlall Bhaneram & Moniram Kurjeemal
13 B L Shaw
here is Mullick's street
14 Beerudan Droogar
16 Jethmal
17 Magan Lall
18 Massoo Khettry & G Bhattacharjee's School
19 Udhoy Chand
20 Ramchurn Singh and Temple
21 Luximon Dass & Kissore Lall
here is Armenian street

Roopnarain Nundon's Lane
89, *Sambunath Pandit's Street*

1 Lokenath Nundon
3 Dabiruth Nundon & Bros
4 Beharylall Nundon
5 ——
6 Chutto Johari
7 Ambica Ch Dutt
7-1 Gopal Ch Mookerjee
8 Satabi Lall Lalla (muktear)
10 Jitto Ahiry
13 Omeschunder, Baney Madhub and Surendra Nath Dass
14 Khettermohun Shaha
16-1 Soshibhusan Ghose
17 Mon Mohini Dassee
17-1 Nirto Money Dassee and Unoocul Ch Roy
here is Koondoo's lane
19 Kritartha Moye Dasee
here is Telleeparah lane
22 Protab Ch Mozoomdar
here is Sankariparah road
23 Nolit Bhusan Ghosal
23-1 Sutto Ch Pal
23-2 Bolai Chand
23-3 Baney Madhub Chatterjee
24 Ashutosh Mitter
24-1 Funindro Bhusen Ghosal
25 1 Bhubun Mohun Ghose
25-2 Omullo Rutton Bose
26 Hurihur Bhutta
27 Brojendra Lall Pal
28 Gopal Ch & Brojendra N Pal
29-1 Botto Kristo Dutt
30 Wooma Ch Dey
31 Ramgobind and Satho Ch Pal
33 Nogendro Nath Dutt
34 Ram Soonder Dey
36 Sridam Ch Nundy
37 Ram Kumar Shaw
37-1 Khetter Mohan Rakhit
39 Hurry Mohan Ghose
40 Nitanund Biswas
41 Woopendra N Bhuttacharjee
41-1 & 42 Russick Lall Dass
42 1 Bissumbhur Dass
43 Nursing Lall Mookerjee
44 Ram Kristo Dass
45 Makhun Lall Gooye
46 Dwarikanath Nundo
46-1 Protap Ch Dutt
here is Sambhunath Pandit's st

Rosemary Lane
(See *Howrah*)

Ross' Road
(See *Howrah*)

Rowland's Road
6, *Lansdowne Road*

1 "Marie Ville :"——
here is Chuckerbere road, north

Roy Bagan Street—C 3
16, *Beadon Street*

1 Polin Behary Dey
1-1 Krishna Lall Mittra and Saudamonee Dasee
2 Mutty Lall Bhudur
2-1 Hurrokristo Bhudur
3 Gongahory Audhikary, Jodonath and Preonath Bose
4 Shumbhoo Ch, Dr Aumirtolall and Mohesh Ch Bhuttacharjee
4-1 Naraindas Pal
5 Hem Ch and Sarat Ch Dutt
6 & 7 Radha Prosad Lahiry
8 Biresser Bose and Gobind Ch Shome
9 Nogendro Nath Pal
10 Dwarkanath Bhur
11 Boroda Ch Chuckerbutty
12 Bepin Behary Ghose
13 Mahalukhie Dabee and Khalaram Bhur
14 Chundy Churn Bhur
15 Kally Kristo Bose
16 Prankissen Dutt
17 Nobogobind Mitter
18 Bhugobutty Mitter
19 Sedeshur Sirkar
20 Binode Behary Ghose
20-1 Dwarkanath Bose
21 & 22 Monmothonath Chuckerbutty
22-1 Promothonath Chuckerbutty
23 Denonath Chuckerbutty
23-1 Promotho Nath Chuckerbutty [butty
23-2 Mohendra Nath Chucker-
23-3 Monmotho Nath Chuckerbutty [butty
23-4 Abinash Chundra Chucker-
24 Mohendro Nath Bose
here is a lane leading to Cornwallis and Beadon streets

Roy's Lane—E 5
38, *Rutton Sircar's Garden St*

1-1 Bepin Behary Dutt
2-1 Jadablall Mullick and Debendra Nath
2 2 Ashutosh Chundra
3 Kristo, Ghashy, Kally & Toolsydass Dutt
4 Gosto Behary, Jogendra Nath, Rajendro Nath & Debendra Nath Roy
5 Durga Singh Khettry
6 Balak Chand Jahore
7 Shambhoo Nath Bysack
8 Kali Kristo, Ram Lall and Kunjo Behary Bysack
9 Narsing Chunder and Gourdass Roy
10 Subul Chunder, Radhika Prosad, Bonomali, Satta Ch & Upendra Kristo Roy
11 Behary Lall and Bolie Chund Mullick
12 Sarat Ch Chatterjee
13 Kartick Ch and Ansootosh Chatterjee
14 Sreenath Chunder Kundoo
14-1 Bissonath, Tincowri & Nitto Kundoo
here is Rutton Sircar's Garden st

Royd Street
41, *Free School Street*

1 Building under construction
2 J D Allison & W Boeckel
3 F A Boscolo, H Norton, G M Blacker and J R Walker
3-1 W Stotesbury, W B Rostan, C Le C Rostan & Geo Howes
here are Wellesley street and Hill's lane—O 15
5 C O W Rymer, L F Rymer, T McCann and G Hogan
6 Office of *Indian Lancet*: Dr Lawrence Fernandez, MD
7 A R Kalberer [Medina
8 L V Smith, A Langlois & E C
9 Mme Marguerite Ross (dressmaker); J Ross & A Rûden
9-1 Road Overseer's Office: W J Wills
here is Elliott road
10 John Morris & Co: J Vertannes
11 & 12 Mosque
13 J Liotard
14 Nazir Alee Mirza
15 ——
16 C deDombal & W Hecquet
16-1 Doveton Institution for Young Ladies: Miss A Nazar
here is Wellesley street—P 16
17 Mrs E Wurzur
18 W I Graham & C M Arathoon
19 Mrs M Manuk
20 J P Patton
here is Cockburn's lane
21 ——
22 F D Bellew
23 W A Bonnaud
24 Nawab Bahadoor Syed Ameer Hossein, CIE
25 Upper flat: Alex Apcar, J M Gregory & A H E Vanqulin
here is Free School street

Ruffick Serang's Lane—J 10
40, *Emambaree Lane*

1 A V Williams & Mrs E Domingo
here is Gooreeamah's lane
3 Thos Anderson, A Wilkinson & J Wilson
4 Mahomed Surriff

6 Ali Hussain
7 Abdul Baree
8 ———
9 A Messias
here is Emambaree lane

Russa Road, North

South of Calcutta
9, *Lower Circular Road*
(24-*Pergunnahs side*)

1 Calcutta Tramways Co, Ld, Bhowanipore Terminus
here is Pora Bazar lane
5 Pora Bazar
here are Elgin road & Baneemadhab Nundan Brother's 1st lane
7 Gopal Ch Dey, City Saw & Fodder Supply Co & Hajee Kassim Manuju
8 Borada Prosad Roy Chowdry
10-3 Sutto Ch Mookerjee
12 Peary Mohun Mundul
13 Nobo Koomar Sircar
14 & 15 Sarat Ch Sircar
15 Suresh Ch, Protab Ch, Kristo Ch and Issan Ch Sircar
17 Sreenath and Jodunath Das
18 Mohendra Nath Bhuttacharjee
19 Prokash Ch Sircar
20 Grish Ch Sircar and Khetter M Dass [Chatterjee
21 Kesub Ch and Tincowry
23 Kristo Ch Dass
23-1 Nemye Ch Sircar
23-2 Suresh Ch Sircar
24 Bepin Behary Sen, Bosunto B Sen, Dr S Maniruddin, Womesh Ch Chatterjee and Verbina Library
25 Bhowanipore Post and Telegraph Offices: Narain Ch Mookerjee
26 Lower flat: Dass & Co, Nath & Co Kally & Prasad Mozoomdar
Upper flat: J N Banerjee
27 Bhowanipore Pharmacy
28 Kristo Ch Dutt
here is Chundernath Chatterjee's st
29 Sirish Ch Mullick and Gupta & Co
30 Mess
31 Haran Ch Bose & Makhun Lall Dass
31-1 Banerjee & Co and Dr S C Bhuttacharjee
32 Shib Kristo Nundan & Tarapodo Nundon
33 Kanailall and Bolye Ch Nundun and Mohesh Ch Dutt
34 Shib Ch Dass
35 Baney Madhub Dutt
36 & 37 Soorju Coomar and Issur Chunder Nundun
39 Umaruddin & Gaisuddin
39-1 S P Mookerjee
here is Kansaryparah road
42 Soorjo Coomar Shaw & Co
44 City Pharmacy: Dr Bipin B Sircar
46 Nilmadhub Chukerbutty
46-1 Kristo Dhone Chuckerbutty
46-2 Brojolall Chuckerbutty
47 Sarat Ch Ghose
49 Bhooban Mohun Banerjee
50 Dr Nilmoney Banerjee & Banerjee & Co
53 Satish Ch Sen Kaviraj
54 Recebar Shaw
here is Chaulputty road
57 Suburban Police, Section I: Inspector Asutosh Ghose
58 Suburban Police Guard house
59 Shoshi B Singh
60 Punchanun Roy
68-3 Bose Chuckerbutty & Co
68-4 A C Mookerjee & Dr H P Mundul
68-6 Nundolall Banerjee and Huridass Mookerjee
here are Kallyghat road, Kedar Nath Bose's lane and Russa road, north, & Jelliapara road
70 Grindra Ch Mookerjee
71 Dr R C Banerjee
72 Dwarka Nath Chuckerbutty
76 Surendronath Roy
77 Dr Ashutosh Mookerjee
78 Kali Gopal Mozumdar and Ganendra Nath Bose
here is Chuckerbere road, south
79 Dr Amirtolall Dass
80 Kristo Ch & Dr S N Sirear
80-1 S Young's dispensary
here is Mohesh Chunder Chowdhry's lane
86 J Hamilton & Co, Dr Gopal Ch Banerjee & The Bhowanipur Banking Corporation
88-1 Radhica Prosad Dutt & Co
88-2 Shama Churn Ghose
here is Sham Lall Mullick's Busti road
92 Mookerjee & Co: Aukhoy Coomar Dutt & D G C Dey's Relief Hall
93 Prokash Ch Dass Gupta & Lady Dr N Dass
93-1 Indra Narain Mookerjee
94 Doorga Lall Mooktear
96 Shops
here is Poddopookur road
100 Jogu Baboo's bazar
101 Hurry Ch Chowdry & Hurry Narain Mookerjee
102 Kristonath Mookerjee
103 Dr Mohendro Lall Bose
104 Mess & Flour godown
here are Kamrungatollah and Sambhu Nath Pundit's Hospital lanes
106 Gosto Behary Boral & godowns of the Howrah Flour Mills Co, Ld
108 Conservancy Office, Ward No 22
110-1 Bhupendrenath Mitter
111 London Missionary Society's Institution: Revds W R Le Quesne, MA; A P Begg, MA; J H Brown, E W Franks, J N Farquhar and Gopal Ch Dutt
here is Elgin road
P O Letter Box
112 Obhoy Ch Dass
113 Nepal Ch Shaw
118 Poran Ch Addy
119 Monahur Ch Sen
120 Lukhi Ch Sen
here are Suburban Hospital & Lower Circular roads

Russa Road, South

68, *Kallyghat Road*
1 Shops
3 Anoda Ch Banerjee
4 Bhut Nath Mookerjee
here are Roopchand Mookerjee's & Kallydass Potitundo's lane & Sikdarpara and Haldarpara rds
11-1 Dakhina Prosad Ghose
11-2 Jogendronath Roy
13 Kalighat National Club
14 Kartick Ch Ghosal
15 Nobin Ch Sircar
17 Nobin Ch Ghosal
here are Tollygunge or Shahnuggur and Dhakooreah roads & Gopal Bhuttacharjee's lane
18 Mosque
28 Sahebjada Faradoonjah
29 Aga Abbas Ally
34 Resunnessa Begum
35 Mahomed Faizuddin
36 Aga Wasseck Ali and Aga Zakur Ali
37 Benode Behary Mundol
38 Mahomed Ahmed Shah and Gholam Yasin
39 Grish Ch Kur
85 Tallygunge Post Office
112 Sumsunissa Begum
118 Tippoo Sultan's burial-ground
129 Tramway Co's terminus
131 Metropolitan Steam Printing Works: Shoshi B Mookerji
135 Rakhal Dass Banerji
here is Monahurpore road
134 Khetter Ch Banerjee
136 Aukhoy C Banerjee
138 Rajendra Nath Mookerjee
138-1 Hiralall Banerjee
here is Hazra road
P O Letter Box
141-1 Tarini Ch Mookerjee
142 Prya Nath Ghose
143 & 144 Russick Lall & Lall Mohun Sircar
145 ———
146 & 147 S R Dass
148 Lall Behary Gupta Kaviraj
149 Bhupendra Ch Mitter
151 Ghosh Dutt & Co
152 Kristo Mohun Mookerjee
154 Dr Lall Behary Roy
155 ———
here are Bokool Bagan road and Mullick's lane
159 ———
160 Anoda Prasad Banerjee
161 Rajaram Roy
166 Joy Gopal Ghose
167 Woopendra Nath Dass
168 Dr Provash Nath Pal
177 ———
177-1 Kenaram Mookerjee
177-1-1 Saroda Prosad Coondoo
here are Koylash Ch Bose's lane, Jelleaparah rd & Russa rd, north

Russell Street

1, *Park Street*
1 Chambers, Bengal Club: F N Schiller, F D Kiernander, T B G Overend, D Stewart, W E Gordon-Leith and H A Kirk
2 Chambers, Bengal Club: J Douglas, F S Cowie, ICS; W R Donogh, C W Odling, J G Meugens, and Hon J Buckingham, CIE
2-1 Hon R F Rampini, ICS
3 J Turner, W T Woods, G O Ranger, R C Mawdsley & H Robinson
4 Top flat: J G Woodroffe
Middle flat: Phelps & Co
Lower flat: W H Phelps

5 Lt-col J Lewtas, IMS; K A Scott-Moncrieff and Hon D M Smeaton
here is Middleton street
P O Letter Box
6 Mrs Walters' Boarding Estabt: F W Howse, A T Forbes, Dr A Von Krafft, J Reid, C J Coles, F C Atkinson, R A Donnithorne, Mrs Hollingsworth & Capt W C Smythe
7 Mrs Walters' Boarding Estabt: S G Wood, L L London & R A Hopkins
53 J Stephen, Miss Newal, R L D Gompertz & Mrs Groom
8 Mrs Walters' Boarding Estabt: A S Patterson, Hon T Raleigh, Hon Sir C M Rivaz, J Thom, S A Fairweather, W B Urmson, F A S Medd & Mrs J Paterson
9 Mrs Walters' Boarding Estabt: M Abbott, H Bent, J H Lace, H D Haward, A M Lindsay & J H Heckle
10 W James, F Kehl and Lt-col P A Buckland
11 Apcar A Apcar, J A Apcar, S A Apcar & Alex A Apcar, jr
12 W L Thomas, C R Hills, J D West and K McEwen
13 "The Unceremonials" Golightly Hall: L Daniel, J P Hewett, ICS; and N M Innes
14 Lt-Col G F A Harris, IMS; J C E Branson, ICS; and J E Gabbett; R Scott Thomson & Co's branch Medical Hall: R B Hamer
here is Park street

Russick Lall Ghose's Lane —B 2

15, *Kripanath's Lane*
6 Grish Chander Dutt
7 Sarat Chander Ghose
7-1 Harendro Lall Coondoo
8 & 9 Gopal Ch, Omrito Lall, Muttylal, Akhoy Coomar, Lokenath, Money Lall & Heera Lall Ghose
10 Mohesh Ch Chatterjee
11 & 12 Prem Ghand Munshi, Moni Lall Ghose & Victoria Reading Club
here is Bolloram Mozumdar's st

Russomoney Dutt's Garden Street

Baugmaree-ka-rastha, North of Calcutta

34, *Manicktollah Bridge Road*
1 Sookooda Dasee
2 to 5 Garden and tank
6 Bhoyrub Ghose's Garden
here is a road leading to the Canal and Manicktollah street

Rutton Newgy's Lane

8, *Buddri Dass' Temple Street*
1 Gopal Chunder Soor & Kedar Nath Newgy
2——
3 Dwarka Nath Newgy
3-1 Dwarka Nath Newgy
4 Gopal Ch Mookerjee
5 Aukhoy Coomar Dass
6 Sita Nath Newgy
7 Rajendra Nath Newgy
8 Habul Chunder Nath
9 Hari Ch Dass
10 & 11 Shama Churn Roy
12 Koylash Chunder Ghose
14 Essen Chundra Newgy and Gouribari Boys' Library
14-1 Bonomalli Newgy
15 Rabaty Shaw
17 Bany Madhub Dass
18 Hurrish Ch Kabirutna
19 Behary Lall Ghose
20 Woomesh Ch Soorjee
21 Hurri Dass Newgy
23 Shama Ch Newgy
24 Hem Ch Soor
25 Ram Ch Pal
26 Mohendra Nath and Dr Lalit Mohan Moookerjee
here is Buddri Dass' Temple lane

Rutton Sircar's Garden Street—E 5

24, *Durmahatta Street*
1 Dwarkanath Daw & Koylash C Dutt
2 & 3 Shumboo Charan Sett
here is P O Letter Box
4 Rakhal Ch Dass
5 Bheem Ch and Ram Tarrack Dutta
6 Shops
7 Behari Lall Mullick
10 Denonath, Bepin Behari & Kunjo Behari Sett
11 Amirto Kumar & Anup Kumar Gangooly, Hurrydass Mookerjee and Ajoy Kumar Gangooly
12 Opurbocoomar, Arnal and Omoresh Coomar Gangooly
13 & 14 Prosunno Comar & Mathura Mohan
15 Doyalchand Mullick
here is Baroda Prosad Thakur's lane
20 Profulla Charan Mookerjee & Rajani Kanta Mukerjee
here are Kalakur & Shibtollah sts
22 Kasi Nath Shah
23 Hurrishshaw Ghose & A Pal
here is Shibtollah street
24 Dabee Kanto Sen
25 Temple: Deno Nath and Mohendra Nath Chatterjee
25-1 Manick Chunder Sen
26 Ramlall Dutt & Ashootosh Dhur
here are Sikdarparah and Brojendro Narain Roy's streets
27 Mohendro N & Manock Lall Dutt
28-1 Subaldas and Toolsi Dass Mullick
29 Koonjobehary Mullick, Sett Bros & Hari Dass Mullick
30 Ramprosad Ram Khettry
31 The Friends' Medical Hall: Dr Ashutosh Mookerjee
32 Nundoram, Madhubram, Jodubram, Rameshwar, Subalram and Gopee Nath Dey
33 Opendro Lall, Gobindlall and Tarruck Nath Mullick
24 Protap Ch, Kunjo Behary, Manick Lall, Bepin Behary & Kali Ch Chander
35 Dabendra Narayan Ghose
36 Mohendronath Roy & Budry Nath Roy
37 Hrishikesh, Nunda Kumar & Hurish Mullick
here is Roy's lane
39 Rajendra Mullick
40 Opendro Chunder Mullick
41 Heera Lall Coondoo, Dr S K Bysack & the Queen Pharmacy
here is Upper Chitpore road
43 Moorary Khettry
44 Mahadeo Prasad
45 Nilkanto Seal
46 Nundolall Nundy & Brojendra Lall Dutt
47 Sorat Shoshee Dutt and Nreeta Manjoree Dass
48 The Isolation Hospital, Ward No 5
49 Dhanoo Lall Agarwalla
here is Lall Madhub Mookerjee's lane
51 Borendronath Tagore
52 Temple
53 Manicklal Nundy
here is Brojodoolall's street
55 Temple
here is Durponarain Thakoor's st
56 Singh Chundra Dutt
57 Dwarkanath and Banimadhub Sen
here is Durponarain Thakoor's st
58 Aggro Behary Bysack
59 Radhagobindo, Jagodanund, Madhubanundo & Jadobanundo Bysack
60 Kanyelall Bysack & G B Bysack & Ripon Institution
here is a lane without name
61 Bheekunchand Marwaree
62 Dwarkanath Bysack
62-1 Soorendrolall & Grindrolall Bysack
62-2 Kanie Behari
63 Amirto Lall Bysack
here is Rutton Sircar's Garden 2nd lane
64 Modun Mohun Sett
64-1 Bhootnath Sett
65 Gooloo Beebee
66 Muddun Mohun Bysack
66-1 Brindabun Chunder Bysack
here is Sett's lane
67 Narain Chundra Sett
67-1 Nobin Chunder Sett
67-1-1 Monohar Lal Sett
67-2 Ram Krisno Sen
68 Dr P N Bose & New Hahneman Pharmacy: Dr A K Sircar [Sett
69 Kanie Lal Dass & Grish Ch
69-1 Nokola Nundo Sett, Debendranath & Tulsidas Bysack
69-2 Sreemutty Ramohy Dassee & Hari Das Sett
69-3 G C & Iswari Chandra Sett
69-4 & 69-5 Gonesh Ch Sett
69-6 Rhiddoylall Sett
70 Bolychand Sett
71 Grishchunder Sett & Bungo Basee Shaha
72 Dr Chintamony Mookerjee
here is Rutton Sircar's Garden lane

Rutton Sircar's Garden Lane

72, *Rutton Sircar's Garden Street*
1 Jogin Ch Roy
2 Jago Mohan Pal
3 Goluck Ch Roy
5 Rajoni Kanto Banerjee
7 Amirto Lall Mookerjee
8 Sarat Chandra Dutt
9 Asutosh Chuckerbutty
9-1 Soshi Bhusan Dey
9 2 Soshi Bhusan Dass

11 & 12 Gobind Charan Chuckerbutty
13 Satkory Mookerjee
14 Norepado Naeck
15 & 16 Romesh Ch Mondol
17 Temple
here is Rutton Sircar's Garden st

Ruttoo Sircar's Lane—H 8

73, *Collootollah Street*

1 Abdool Karim
2 Allah Bux
3 & 4 Delhi merchants & Hazi Alabux Mahamed Jan
5 Abdul Rahaman, Fazloo Rahaman, Mahomed Ismail and Panchkori Bar
6 Mahomad Ebrahim Sirajudin
7 Hossein Ali
8 Hajee Rohimbux and Ahson Karim [Esanullah
9 Hajee Alabuksh and Haffiz
10 Abdool Majeed
11 Mahooboobuksh and Mahomed Ismail
12 Abdool Mohamed Amir
13 Bolie Chand Dutt
14 Debnarain, Jogendra Narayan, Surendra Narayan & Norendro Narayan Raha
15 Ghonesham Bansi
16 Dwarkanath Pyne
16-1 Sideshur Pyne
17 Dr Nobo Kumar Pyne, LMS
18 Sosseebhuson Poramanick
19 Keshub Ram Pandit
19-1 Sutto Ch Chuckerbutty
20 Kali Koomar Pyne
21 Coach-builder
22 Mess
23 Aga Agram Ali
24 Hajee Gabrumeah Soudagar
25 Mushilme Rohumon
26 Shamlall Dhur & Bros
27 Gunga Narain, Doolall Ch, Prankristo & Nemai Ch Dhur
28 P L Banerjee & Co
29 Doyal Chand Paul
30 Hurrochunder Mullick
31 Doyal Ch Mookerjee
32 Shops and Huts
here is Halliday street
33 Gopal Ch Seal
34 H C Mullick
here is Soortee Bagan lane
35 Aghurchurn and Rajendro Nath Chatterjee
36 Shaik Rohomat Ali Munshi
37 Shaik Rashir Meah
38 Abadee Beebee
39 Brojonath Pyne
40 Sreenath Sen Gupta
41 Gobinchunder Dey and Thos Day & Co
42 Chunder Sikhur Dey
42 1 Kalachand Dutt
42 2 Jadunath Balajee & Temple
43 Sheik Kayamuddin
44 Benodebehary Mullick
44-1 Mohamed Ebrahim
45 Sheik Abdul Rahaman
46 Abdul Rohoman's Godown
47 Moulvie Khazee Abdul Baree
48 Hakim Abdool Wahed Choudhry
48-1 Mahomed Saphy
here is Rammohun Ghose's lane
49 Mahomed Hazi Bux
49-1 Buksh Ellahie
50 Karam Ellahi Shaik
51 Allah Buksh, Jewan Buksh & Mahboob Buksh
52 Bachoo Lall
53 Delhi merchants
here is Dhurrumtollah lane
54 Md Enamulla & Md Reazuddin [Yacoob
55 Nubbee Buksh & Mahomed
56 Abdul Rahamon and Abdool Kureem
here is Colootollah street

St George's Gate Rd—R 18

(See *Hastings*)

St James' Lane—K 11

Chootarpara-ka-gully

33, *Nebootollah Lane*

2 Rajoni Kanto, Nolini Kanto and Dr J Mookerjee
3 ——
4 Kally Dass Dutt
5 Pulin Behary Dutt and Johur Lall Dutt
5 1 Gopal Chunder Puttur & Mohendra Lall Puttur
6 Dwarkanath Puttur
6-1 Goburdhone Dutt
7 Okhoy Lall Puttur
8 Jogendrolall Puttur
9 Thakoordass and Megnath Nundy
10 Gorachand, Thakurdass & Moti Lall Mullick
11 Debendra Nath Biswas
12 Bonomally Addy
13 Gokul Chunder Chunder
14 ——
15 Kaviraj Jogendro Chundra Vidyanidhi
16 Obinash Ch Dutt & Bros
here is Babooram Seal's lane
20 Roopchand and Nundo Lal Dass
here is Hidaram Banerjee's lane
21 Brijo Lal Sen
22 Kanai Lall Pal
23 Toolsee Churn Dhur & B C Banerjee
24 Russicklal & Chunder Lall Dey
25 Soobal Ch Dey
25-1 Brojonath Dey

St James' Square—K 11

Nara-Girjah-ka-rastah

15, *Nebootollah Lane*

1 Russick Lall Sadhkhan
2 Nobo Kumar Dass
3 Gridhary Bhattacharjee
4 Jadub Ch, Shamlall & Ramlall Dass
5 Saroda Prosad Roy
here is Serpentine lane
7 Kali Podo & Shib Kristo Mukerjee
7-1 Rajoni Kanto Mitter and Kherode Ch Banerjee
7-2 Nobinchunder Bose's family
8 Stable
here is Crouch's lane
9 W J Milne, J A J Milne, L J Martin, J Rodrigues and W Jamieson
10 Prem Chand Addy
11 S B Mundol's surkee mills
13 Nondo Lall Patal
here is Nebootollah lane

Sakareetollah Lane—K 11

8, *Wellington Square, North*

2 Eusuf Alli
3 Hory Ch Dass
here is Dingabhanga lane
4 Sham Shunder Doss
5 Radha Sham Kondoo
here is Sakareetollah 1st lane
6 Grish Ch Mitter
7-1 Rai Gopal Ch Mookerjee, Bahadur; and Khetter Ch Mookerjee
8-1 Nundolall Sircar
8-2 Nobinchunder Dass
9 Busonlall Dey & Bros
10 Haraprosad Chatterjee
here is Falgoon Dass' lane
11 Bankobehary Karmokar
12 Sreekanto & Nilkanto Mundol
13 Juggernath temple
14 B N Dass & Co
here is Creek row
15 Dr M N Roy
16 Bonomally and H N Nundy and Sreenath Kobiraj
17 Rup Munjoori Dassee
17-1 & 17-2 Dr Ananda Prosad Dass and Gopal Ch Dass
18 Obhoy Churn Haldar
19 Anundo Ch Mookerjee
20 Nundo Bewa
21 Amrito Dassee
22 Haradhone Raja
23 Sodai Churn Dutt
24 Troyloko Mar
25 Kally Prosonno Chuckerbutty
P O Letter Box
26 Prosonno Bewa
27 Dino Nath Haldar
28 Prosonno Kumar Mozumdar
29 Anund K Surbadhicary & Jyoti Prasad Surbadhicary
31 Dr M L Sircar
33 Preonath Dutt
34 Bacharam Mookerjee
35 Kristo Ghose
36 Gonesh Chunder Gomu
36-1 Neroda Devi & Kali Kumar Chuckerbutty
36 2 Siddessur Ghose
36-3 Banimadhub Ghose
36 3-1 Kali Prosonno Chuckerbutty
37 Gopal Ch & Purno Ch Dey
38 Dr P N Mookerjee
here are Creek row and Brindaban Ghose's lane
42 Stables
43 Gopal Ch, Nobokoomar & Kristo Chunder Dutt
44 Raj Kristo Dutt
45 Bacharam Ghose
46 Nebarar Ch Dana & Jogendro Nath Bose
47 Abinash Chunder Gangooly
here is Sakareetollah East lane
48 Odhor Ch Banerjee
49 Bishnoo Churn Bhattacharjee
50 & 51 Dr Mohendro Lall & Amrita Lal Sircar
51-1 Madhub Chunder Ghose
52 Motee Lall Pal
52-1 Umarindro Nath Ghose
52-2 Dwarkanath Ghose
here is Nebootollah lane
53 Jadu Nath Ghose
54 Shama Churn Biswas
55 The "Bengal" Press
56 Narain Ch Dutt
57 Beni Madhub Ghotok
58 Ram Krishna Biswas & Kulo Bhuson Banerjee
59 Banny Madhub & Upendro Nath Ghose
60 Bhubun Mohun Ghose
60-1 Heeralall & Chooneelall Ghose
61 S N Bosu
62 Hurrish Chunder Sircar

63 Narain Chunder Dutt & Badul Behary Sen
64 Suro Balla
65 Kessublall Mullick
65-1 Kanai Lall Mullick
65-2 Kasub Lall Mullick
65-3 Gobind Lall Mullick
66 Dr S P Dass
67 Patit Pabun, Joy Gopal Dass & Imperial School
68 Luckhee Narain Dhur
69 Jogendra Nath Ghose
71 Girish Ch Chowdry
72 Upendro Nath Mookerjee
73 Dhirendro Lall Kastogir

here is Bancharam Ukoor's lane

76 H F Cargin & E J Cargin

here is Wellington square

Sakareetollah 1st Lane

5, Sakareetollah Lane

Back entrances of house in Brahmo Somaj Lane

Sakrapara Lane—K 11

91, Bow Bazar Street

1 Ashutosh Dey
2 Beharylall Mullick
3 Dwarka Nath Shaw
4 Amrito Lall Marrick & Bros
5 Anunto Lall Karmoker
6 Sham Lall Boral & Bros & Bural Sen & Co
7-8 Beni Madhub Sen & Bros
9 Nitto Lall Sen
10 Stables
10-1 Nut Behari Sen
10-2 Nitolal Sen
11 Abinash Chander Chander
12 Sarma & Co: Grish Chunder Sarma
12-1 A Dey's stable

here is Bow Bazar street

Salt Golah Lane

(See *Howrah*)

Sambunath Pandit's Street

4, Russa Road, North

here is Elgin road, west

1 Dr Sarat Ch Roy
2 Poorna Chunder Addy
6 Mosque
7 Huts

here is Badipara lane

9 Modhu Sudun & Gopal Ch Nundun
10 Modhu Sudun Dutt
11 Pratab Ch Dutt
13 Buddynath Dutt
14 Woopendra Nath Dass
16 Ram Ch Ghosal & Gopal Ch Dutt
17 Turruck Nath & Sreekristo Dass
18 Pormashur Dutt
19 Raj K Dass
21 Manohur Ch Dutt
22 Brojomohun Dass
28 ——
29 Nagendra Ch Dass
30 Thako Dutt
31 Raj Kristo Dass
33 Nagendranath Bose
34 Temple
35 Grish Ch Dutt
36 Debendro Nath Dass
36-1 Nundo Lall Dass
36-2 Rajendra Lall Dass
37 Issur Ch Nundun
38 Ragu Nundun Persad
39 Luck Nath Nundon
41 Kristo Ch Nundon
42 Nundo Lall Dass
43 Jogendro Nath Roy
44 Haran Ch Dutt
46 Jadunath Nundun
47 Sarat Ch Roy
49 Omrito Lall Dutt
50 S M Behari Moye Dassee
50-1 Habul Ch Nundun
50-2 Kala Chand Nundun
50-3 Tincowry Nundun
51 Monomotho Bose
52 Mohabir Sahay
53 N C Sinha

here are Bhowanipore & Goaltolly roads

54 Shyam Sunder Pandit
55 Radha Gobind Pandit
56 R C Nag & Co
59 Horolall Dass
61 Makhun Lall
62 Shunker Nath Pandit
64 Bhootnath Chatterjee
65 Hury Churn Nundy
67 Ramphul Koormi
68 Dwarkanath Dass
69 Muralydhur Mooktear
72 Madhub Ch & Dr Narsingh Narain Dutt [ers
73 Bhagirat Dutt & Coach-build-

here are Roopnarain Nundun's lane, Kansaryparah road, Russa road, north, and Elgin road

Sambunath Pandit's Hospital Lane

18, Bolaram Bose's 1st Lane

2 Wooma Ch Dass
4 Woomesh Ch Dass

here is Bolaram Bose's 1st Lane

Sandal Street

here is Moulvie Abdul Lateef's lane

Range of tiled huts
1 J C M Beglar

Sankariparah Road

Commences from Alipore Road

2 Moulvi Golam Rasul
3 Behary Lall Sircar & Jagadish Ch Bose
4-6 ——
8 Amir Chand
8-1 Buzloo Rohoman
8-2 Corporation of Cal: Rd over seer, Ward No 22

here is Cotoakhutti lane

10 Obinash Ch Bose
11 Kally Charan Dutt

here is Muddon Pal's lane

13 Woopendra Nath Ghose
13-1 S M Burnomoyee Dassee
13-2 Hurry Mohan Ghose

P O Letter Box

14 ——
15 Jodu Nath Mookerjee's Barrack, Bhogawan Ch Bannerjee, Sham Lall Mookerjee & Bissonath Chunder's workshop
16 Asutosh Chunder & Bros
17 Rakhal Dass Chunder and others
18 Dr Ramkissen, Kalikissen & Jadub Kissen Chunder
19 Shama Prasuno Mozumder
20 K Chatterjee & Bros
21 Surat Ch Mookerjee & Ashini Koomar Kabiraj
22 Jodunath, Woopendronath & Mohendronath Mookerjee
23 Omrito Lall Mookerjee
24 Kristo Ch Banerjee

here is Kansaryparah road

25 ——
27 Grish Ch Dass
29 Kristo Lall Dutt
31 Kansarypara Vernacular Schl & Satcowry Dass
32 Satish Ch Mitter
38 Nilratan Banerjee
39 Kristo Ch Dutt
43 Preonath Chuckerbutty
44 Sudha Madub Bose
45 Dino Bundhu Gangooly
46 Prosuno Coomar Banerjee
46-1 Ombica Ch Mookerjee
47 ——
48 Sutoo Ch Banerjee
49 Kally Kissen & Apoorba Kissen Sen
51 Janoki Nath Mookerjee
52 Bama Ch Chatterjee
54 Kuruna Sindhu Mookerjee

here is Roop Narain Nundan's lane

56 ——
57 Jadunath and Radhanath Chunder

here are Muddon Pal and Goaltolly lanes

58 Doorgadass Dutt
59-1 Dr Ashrudi
60 Dr Abdul Latiff
61 Kamtaprasad Lall
62 Moulvi Hosibal Hassain
63 Digambar Chatterjee

here is Alipore road

Santiram Ghose's St—A 1

99, Sham Bazar Street

1 Godadhur Mitter
2 Lukhy Narain Sircar
3 Kader Nath Karmoker
4 Hurry Dass Chatterjee
5 to 7 Apurbo Kristo Gupta
8 Khetter Mohun Kaviratna & Ayurvedic Medical Hall
8-1 Atullodhone Biswas
8-2 Soorji Kumar Mukerjee
8-3 ——
8-4 Horo Kali Mookerjee
10 Jogodulov and Makhada Ch Sett

here is Brindabun Pal's bye-lane

11 Jogendra Nath & Mohendra Nath Ghose
12 Kristo Mohun Bhuttacharjee
13 Binoy Madhub Bose
14 Mathoora Mohan Biswas' family and Mohini Mohun Ghose

here is Bagh Bazar street

15 Sita Nath Muddack
16 Huri Gopal Banerji
17 M N Mitter and Annoda Prosad Mitter
18 Rajendro Lal Ghose
19 Satcowry Bysack
19-1 Kunja B Mookerjee & Shib Ch Bannerjee
20 Joy Ch Ghose
21 Gardens
22 Jotindro Lall & Mohendro Lall Shome
22-1 Jadub Ch Ghose
23 Hurry Pado Chatterjee
24-1 Chuni Lall Dass
24 & 26 Koylash Ch Mitter
25 Shoseebhusan Chatterjee
26 Satish Ch Roy Chowdry
27 Obinas Ch Bhattacharjee

28 Taruck Nath Sirkar
30 Okhil Prokash Gangooly
32 Aukhoy Coomar Soor
here is Sham Bazar street

Saugor Dhor's Lane—F 6

90, *Bolaram Dey's Street*

1 Behary Lall Seal
2 Ashutosh Dey
3 Rajendra Nath Roy
4 Sarat Ch Roy
5 Bhugheruth Dass
6 Shibchunder, Kali Dass, Tulsi Dass and Manick Chundro Seal
7 Lolit Mohun Dhur
8 ——
9 Gopi Nath Ghose
10 Hem Ch Burral
11 Chundy Behary Dey
12 & 13 Poornoo Chunder Roy
14 Bolye Chunder Dhur
15 Ram Ch Dhur
16 Bhola Nath Pal
here is Bolaram Dey's street

Schalch's Street—B 2

258, *Upper Chitpore Road*

1 Tramway Co's stable
2 Anundo Chunder Dutt
here is Joy Gopal Bhattacharjee's lane
3 Brick depôt
here are Strand road & Rajah ghat
4 Jankinath Adhikari
here is Modoo Pal's lane
5 Issur Chunder Pal
6 Natives
7 to 9 P C Soor's godowns
10 Guroo Prosono Sarasati and Gunga Prosad Sen's Dispensary
here is Upper Chitpore road

Scott's Lane—I 9

Jelliapara-ka-gully

1, *Amherst Street*

1 to 9 Miss Marsh, MD
10 Chunder Soodun Mookerjee
here is Williams' lane
11 Chundee Churn Dass
12 Revd G Maconochie
13 St Paul's Mission School: Mrs E Neave, Misses R Bird, Atkinson, B D'Silva, Newing, Law & Joseph
17 Mrs J Haslem
18 Koomudnath Dutt
here is Old Boytakhana Bazar lane
22 & 24 ——
25 Ramprosad Kotal
26 Kallynarain Sanyal
26-1-1 Sarendro Nath Mondal
26-1-2 Students' Mess
26-2 Girish Ch Bhattacharjee
26-3 Ganendra Nath Pal
26-4 Bhabonath Banerjee
26-5 Dr S K Banerjee
27 St Paul's Mission Chapel
here is Rajchunder Sen's lane
29 Golam Biswas
30 Nondo Lall Mukerjee
here is Rajchunder's lane
31 ——
32 K C Roy & Son
33 Phillip Biswas
35 Opendro Dutt
36 Upendro Nath Mozumdar & Makam Lall Dass
here is Amherst street

Sealdah

East of Calcutta

BALLIAGHATA ROAD

135, *Lower Circular Road*

(24-*Pergunnahs Side*), *opposite Bow Bazar Road*

1 Suburban Police Court
2 Lock Hospital: Mrs L Botelho
2-1 Wood Golahs
3 Eastern Bengal State Railway Institute and Telegraph Training Class
4 Balliaghata Station and goods shed, E B S Ry & E I Ry coal sheds and godowns of Burn & Co, Ld
here is a lane without name
5 to 8 Huts
here is Moonshee Bazar road and a road to the Canal
10 to 12 Huts & shops
here is a road leading to Entally and Moonshee Bazar street
13 "Lilly Dale:" J F Pereira, J Sabaa, W A Pereira and A Pereira
14 & 15 H H The Maharanee of Vizianagram
16 Raj Behary Dhur's garden ground
17 ——
here are Canal road, west, Lime street and Balliaghatta bridge
21 Roman Catholic burial ground
here are Kally Tara Bose's lane and East Coolia road
40 Nobo K Gangooly
45 Kedar N Shaw
46 Nawab Guney Meah's garden
here is Rasmoney's Bazar road
57 Moonshee Mahomed Ismail
here is Nimtollah street
62 to 66 Gardens
here is a road without name
67 to 73 Huts and mosque
here is Chingreehatta lane
93 to 110 Gardens
111 Parsee's Tower of Silence
here is Soorah road
120 Rajkristo Dass' garden
121 Kessub Lal Shah
122 Hura Kristo Dass
125 Nebaran Ch Bagh
here is Lutafat Hussein's lane
126 Mosque: Moonshee Mahomed Moshen & Moonshee Abdul Azeez
126-1 Imperial Pharmacy
127 Telegraph and Post Offices: Shital Chandra Chatterjee and Nirdo Prosad Rai Chowdhry
128 Mahomed Meah's bazar
130 Manackjee Rustomjee's bazar
132 Keshub Lall Shaw
133 Shops & huts
here are Balliaghatta bridge and Canal road, west and east
134 J M Miller, J S Christie, J Mollison, A A Rogers & D F Dewar
135 Baranagore Branch Jute Mills
here is Omdah Rajah's road
136 Calcutta Ice Factory
137 Noffur Ch Koli
137-1 Hurrydass Mal
138 Linde British Refrigeration Co, Ld, Ice Factory and Cold Stores
139 S Fanchuer
140-2 Jogendro Nath Mitter
140-2-1 Dinonath Bose
140-2-2 Dr Mohendro Nath Ghose, LMS
141 M Mackertich, jr, Licensed Emigration Agency: H R Halford
142 Mosque
143 J W Botelho & E J Gonsalves
144 J A D'Cruz, E C D'Cruz, D H Shore & F A Bellamy
144-1 Keshub Lall Shaw's wine godown
145 ——
146 E B S Ry goods shed, store godown. E B S Ry Volunteers' head-quarters: Sergt-major T Hoare and railway terminus
here is Lower Circular road
(24-*Pergunnahs side*)

Seal's Garden Lane

(See *Howrah*)

Seetaram Ghose's Street—I 9

118, *Amherst Street*

1 Boddi Nath Biswas
2 Khoodiram Ghose
3 Boddinath Biswas
4, 5 & 5-1 Gopal Ch and Protab Ch Biswas
6 Temple
7 Ganendro Nath Ghose
7-1 & 7-2 Students' Mess
8 Koylash Chunder and Dr Shosi Bhusan Biswas
9 Pearymohun Dass
10 Peary Mohun Dass's iron foundry
11 Horendranath Gupta and Prosuno Ch Sen
11-1 Hem Chunder Mozumdar, Karuna Chunder Gupta & Dr Satya Ch Gupta
11-2 Anoda Prosad Roy & Kherod Ch Roy
12 Jadunath Rudra
12-1 Mohini Mohon Dey
12-2 Bidhu Bhusan Mukerjee
13 Mohindro Nath Gupta
14 Prosono Coomar Dutt
here is Nursingh's lane
15 Shamachurn Sen & Sons
16 Abinash Ch Pal
17 ——
18 Guroodass Bagchi
19 Suresh Ch Sen
19-1 Taraprosunno Banerjee
19-2 Promothonath Chatterjee
19-3 Mohindronath Roy Chowdhry
20 Banemadhub Sen
21 Nobin Ch Sen Gupta
22 Kally Kristo Bhattacharji
23 Jadunath Mitter
23-1 Bepin Behary Chatterjee
25 K Smith & Co
26 Brojonath Sircar
26-1 Kumud Behary Sircar
27 Jamma Bai
28 Otool Kristo Mitter and Mitter Bros & Co

29 Abinash Chunder Dass and Bros
29-1 Ashutosh Mitter & Apurba Kristo Mittra
30 Narain Ch Mookerjee & Bros
31 Shamachurn Mookerjee
32 Palaram Ghose
33 Koylash Ch Ghose
34 Dwarkanath Mitter
35 Jugadishur and Brojo Nath Kurmokar
37 Ramchunder Gupta
38 Surat Chunder and Anunda Prosad Dass
38-1 Onoop Kristo Ghose
38-2 Dejendro Nath Deb

here is Machooa Bazar street

39 Khetter Mohun Bose
40 ——
41 Prosuno Coomar Mullick
41-1 Students' Mess
42 P M Dass
43 R G Mukerjee, D B Chatterjee & others
44 Students' Mess
45 Kally Ch Chatterjee
46 Bunkim Ch Chatterjee

here is Meer Jaffar's lane

47 Benoy Bhusan Biswas
48 Sham Lall Sett
49 Gopee Nath Pal
49-1 Kessub L Pal
50 Protab Chunder Bose
51 Sotish Ch Muzoomder
52 Amritolall Chowdhry
52-1 & 52-2 Students' Mess
53 Bama Churn Banerjee
53-1 Ramprosad Gangooly
54 Kamikha Nath Gossami
54-1 Madhu Sudan Sen Gupta
55 Kisto Dhun Dass
56 Suresh Chundar Mittra
56-1 Joggessur Bagchi
57 Aubinash Chunder Chowdhry
57-1 Surendro Ch Sen
59 H Mookerjee and Shama Ch Mookerjee
60 & 61 Mohanundo Ghose
62 Okhilnath Ray
63 Students' Mess
66 Umloo Ch Chunder
68 Radhamadhub Bose
69 Satish Ch Palit
70 Khetter Mohun Mookerjee
71 Promotho Dutt
71-1 Fanindranath Bose
71-1-1 Kisto Dhun Dutta
71-2 Mohinymohun Muzoomdar
72 Goberdhone Dass
73 Nundo Kishore Kurmokar

here is Baniatollah lane

75-1 Nilkomol Gangooly
76 Sreekristo Mitter and Kittybash Ghosal
77 Kally Prosono Dutt
78 Nocoor Ch Daw
79 Nidhiram Daw
80 Juggeswar Bagchi
81 Ramchunder Banerjee

here is a lane without name

82 Dabendro Prasad Ghose
83 Prosono Coomar and Aushootosh Dutt
84 Kasynath and Tarucknath Banerjee

here is Amherst street and a lane without name

Serang's Lane—N 14

39, *Taltollah Bazar Street*

1 Stables
2 Dr Kerramutoolah Chowdhury
2-1 ——
2-2 J O'Brien
2-3 J M DuBisson
3 Mosque
5 Munshi Abdul Wahed
6-1 ——
7 A C Fegredo & Mrs C Lavalette
8 Mazurool Huq
9 R Stuart
10 J A Olson & G Grant
11 S Timour
12 Peter Serkar
13 ——
14 J E Coser
14-1 Golam Wahed Khan

here is Gardner's lane

16 Kasmeli and Budhoo Khan
21 Shaik Gahiruddin
23 Abdul Jubar
25 Dooman Serang
26 Begum Jario

here is Doctor's lane

29 Rakhal Chundro
29-1 Aughore Ch Banerjee
29-2 Jadoo Nath Banerjee
29-3 Bepin Behary Chatterjee
30 Moulvi Abu Taher
33 B K Baptist & S C Dass
35 Hajee Surat and Mabul Khan
36 Moulvie Azoobullah

here is Taltolla Bazar street

Serpentine Lane—K 11

Boytakhana-ka-dakhin-gully

7, *St James' Square*

3 Kallyka Ranjan Mookerjee
4 Ashootosh Chuckerbutty
6 Bishnudhan, Monmothonath and Narayan Ch Bhuttacharjee
7 Doyalchand, Prosono Coomar and Probodh Chandra Seal
8 Chandi Ch Ghose
9 Rai Khetter Chunder Banerjee, Bahadur; Behary Lall & Hurry Padda Banerjee
10 Debendronath Halder and Judoonath Pal
11 Jado Nath and K K Sreemany
12 Otul Ch Dass
13 Lall Mohun Dey

here is a lane leading to Nebootollah lane

16 Kedar Nath Dass
18 Ramkristo Dass
19 Hurry Dass Dass and Lall Chand Karmokar
20 Ashutosh Chuckerbutty
20-1 Grish Ch Dey
21 Bhootnath Nath
21-1 Poorna Chundra Dey
22 Thakoordass Surnokar
23 Nisi Kanto Dass
24 Okhoy Chunder Karmokar
25 Mohendro Nath Bose
26 Amulya Dhun Pal
27 Doorgaprosono Chatterjee
28 Nagendro Nath Bonerjee

here is Jadoonath Sreemanie's lane

29 Saroda Prosono Chatterjee
29-1 Mohanundo Mookerjee
29-2 Ram Ch Dey
29-3 Chunder Kumar Mukerjee
29-4 Jogendro Nath Kundoo
30 Tincowry Maschattack
30-1 Kedar Nath Banerjee
31 ——
31-1 Nundo Lall Ghose
32 Ram Tarun Chuckerbutty
34 Kedar Nath Ghose
35 Huts
36 Baney Madhub Dutt
37 Students' Mess
38 Kherode Krishna and Otul Krishna Bose
39 Nilmadhub, Ridoykristo and Bejoykristo Bose
40 Radhakissen and Butto Kissen Nundy
41 ——
41-2 Nokoo Ch Dey
41-3 Binode Behary Sircar
42 Students' Mess
43 Panchanun Gossamy
44 ——
45 Kartick Churn Ghose
45-1 Gopal Ch Bhattacharjee
46 Kally Churn Karmokar
48-1 Haree Makmohun Mozumdar

here is Dixon's lane

49 & 50 Brindaban Ch Dass
51 Thacoor Dass Dass
52 Huts
53 Jogodeshur Gangooly
54 Gungadhur Pal
55 Rasbehary Dutt
56 Nobocoomar Dey
56-1 Bindu Bhusen Mukerjee
57 Prosono Koomar Singh
57-1 Chundi Churn Ghosal
57-2 Bhyrab Chunder Dass
58 Lall Chand Dutt
59 Kedar Nath Dutt
60 ——
61 Kedar Nath Dass
62 Shama Churn Ghose
62-1 Noboo Kumar Marik
63 & 64 Dhirendronath & Horendronath Chatterjee
65 J Robertson, R J Parnell & C E Smith
65-1 ——

here is Lower Circular road

68 A Pereira
69 Debendra Chandra Mullick
70 J H Poulson
71 G Grant
72 T W D'Souza & Co: T W D'Souza, J W D'Souza, E S D'Souza & Simpson Hall & Co's Steam Works
73 Miss Driver
73-1 B L Shaha
74 Triguna Ch Dass Gupta
75 & 75-1 Dr Heera Lall Bose
76 Rakhal Sen
77 Matilall Dass & Koylas Chunder Paramanick
78 Ramtaran Chuckerbutty
79 Prosuno Koomar Banerjee
79-1 Amulya Nath Mitter

here is Fordyce's lane

80 Jai Narain and Kedar Nath Dass
81 Gopal Ch Mundul
82 Adayta Dass
83 ——
84 Kali Pada Banerjee
86 Gopeenath Hazra

here is Huzoree Mull's lane

87 Mess
88 Sreemutty Bachoo Dasee

here is Karaney Bagan lane

89 Brojolall Dutt

here is a lane leading to St James' square

90 Hari Ch Bhuttacharjee
91 R C and S C Haldar
93 Hurish Chunder Pal
93-1 Jogendro Nath Ghose

94 Nilmony Dhur
95 Bhubon Ch Dass
96 Soorjee Kumar Bundopadhya
97-1 Hindoo Boys' School and Chundee Churn Burdon
98 Jogendro Lall Bose
99 Surenjone Dutt
100 Temple
101 Grish Chunder Coondoo
102 Protab Chunder and Anoda Prosad Dass
102-1 Narayan Chunder Dass
103 Bunomalie Coondoo
104 Brojonath Dass Ghose & Hindoo Girls' School
105 Narsing Kumar Dutt Chowdhury
105-1 Soshi Bhusen Chatterjee
105-2 Hindu Temple

here is a lane leading to Serpentine lane and St James' square

Sett Bagan Gully—F 6

88, *Upper Chitpore Road*

7 Lalitmohun Dass
8 Temple
18-1 Banee Madhub Dass and Hurry Mohun Mookerjee
19 Hari Dass Halder
26-2-2 Dr Gooroochurn Dass and Bhairab Chunder Kollia
27 Radha Nath Ghose
28 Kedar Nath Dass
29 Dayamoney Dassee

here is Upper Chitpore road

Sham Bazar Bridge Road

North-East of Calcutta

Between Mocheepara and Oolladangha Bridge Roads

1 The Apothecary's Hall: Neecounjo Behary Shaw Sham Bazar

here is a road to Sham Bazar bridge, Belgachia & Dum Dum

3 Vaccine depôt
10 Haro Coomar Shaw
11 Virab Churn Ghose

here is a road to the E B S Railway Station

Sham Bazar Street—A 1

66, *Rajah Nobokissen's Street*

1 ———
2 Jodunath Biswas
2-1 Kali P Chuckerbutty
3 ——— —
4 Oodychurn Nath
5 Rakhaldass Rokhit
6 Debindra Nath Roy
7 Rajendra Lall Ghose
8 Madun Mohun Pal
9 Radharomon Mitter
10 Binode Ch Bose
11 Jogendra Nath Gooye and Kadernath Banerjee
12 Dr R Bose
13 Banymadhub Nundun
14 & 16 ———
17 Charoo Ch Ghose & Kala Chand Roy
18 Kalachand Roy and Debendra Nath Bose
19 Nundo Lall Sircar
20 Promatho Nath and Manmotho Nath Ghose
20-1 Behari L Bhaduri

here is Ramnarain Biswas' lane

21 Kallydass Mookerjee
22 Temple
23 Gunga Gobind Moitra
25-1 Rajindranath Banerjee
26 Huridass Mookerjee
27 Joytish Ch Bannerjee
27-1 Chuni Lall Mitter
28 Kumboliatolla Boys' Reading Club

here is Rajah Hurrindra Krishna's lane

29 Kalikristo Poramanick
30-1 Dinonath Nundun
30-2 Russick Lall Dass
31 Ashutosh Banerjee, HP
31-1 ———
31-2 Nundolall Dutt
32 Hurro Ch Nundon's family
33 Ramgopal Dutt

here are Shampookur street and Kumboliatolla lane

35 Rajendra Lall Dass
36 Rajendra Lall Ghose
37 Banymadhub Newgy
38 Muttylall and Omirto Lall Newgy
39 Kalicoomar Chuckerbutty
40 Rajendra & Koylas Ch Nundon
41 Jebundhone and Gopaldhone Banerjee
42 Fukirchand Ghose
43 Nundolall Halder
44 Bepin Ch Bose
45 Asutosh Ghose
46 Kangali Ch Dass

here is Bollaram Ghose's st

49 Manamotho Nath Mustafa
50 & 51 Gopallall Mitter
52 Suresh Ch Mitter
53 Sarat Ch Mookerjee
53-1 Aubhoy Ch Mitter
54 Anadapersad Ghose
55 Bidee Bhusan Gangooly

here is Chowdry's lane

56 Charu Ch Mitter
57 Hem Ch Soor
58 ———
59 Saroda Prosano Mitter
60 Naboo Coomar Mitter
61 Dwarkanath Biswas
62 Jogendrachunder Ghose
63 Sham Bazar Bidya Sagar School: Nripendra Nath Bose
64 Brojo Gopal Gossain
65 Manmotho Nath Bose
66 Hem Ch Mustaffi
67 Jogobundho Madduck
68 Gopal Ch Dass
69 Kristo Sakha Dass
70 Gobind Chunder Mitter
72 Kasub Ch Maitra

here is Chowdry's lane

73 Mohendra Nath Newgi and Autul K Mookerjee
74 Bany Madhub Dass
74-1 Bepin K Rukhit and Bhuputty Ch Rukhit
75 Preonath Ghose and Dr K Mitter's Apothecaries Hall
76 A N Pal
77 ———

here are Kristoram Bose's lane, Cornwallis st, Upper Circular road & road to Dum-Dum

78 Jodunath Mullick's market & Union Medical Store
79 Woopendra Nath Sircar
80 Late Kalinath Mitter's family & Kaviraj Biruala Ch Sen
81 Bejoysunker Shickder and Kerchil Ch Sircar
82 Kristo Ch Bose
83 & 84 Stables & huts
86 Asimuddin Hajaka
87 Rajendro Ch Mullick
88 Audhore Ch Mookerjee & Lukhi Narain Mitter
89 Dr Rajendralall Soor

here is Brindabun Pal's lane

90 Late Kader Nath Ghose's wife
91 Debendra Nath Biswas, Universal Medical Store: Dr Hira Lall Singha
92 ———
93 Sutto Ch Biswas
94 Raj Rajashari Patshala
96 Nundo Gopal Newgy
96-1 Woomakant Bhuttacharjee
97 Madhub Ch Bose
98 ———
99 Khetternath Biswas

here is Santiram Ghose's st

100 ———
101 ———

here is Ramcant Bose's lane

102 Rajendra Nath Dey
103 Bacharam Kansary
104 Kali Ch Dutt
104-1 Ram Narain Soor
105 Ram Chunder Bhattacharjee
106 Madhub Ch Chatterjee.
106-1 Monorunjan Roy
106-2 Omirto Nath Mookerjee
106-3 Obhoy Ch Mookerjee
107 Radhagobind Kur
110 Hurry Dass Sreemani
110-2 Dharinadhur Ghose
110-3 Satish Ch Sen, Kaviraj
110-4 R G Kur's boytakhana
110-5 Sitanath Chatterjee

here is a lane without name

110-5-1 Haridas Sen Gupta
110-6 Jadu Nath Bhuttacharjee
110-8 Radhasham Mozumdar
111 Jadunath Malakar
111-1 Aughore Ch Malakar
111-2 Narain Dass & Aukhoy Coomar Mookerjee
111-3 Bholanath Dass
111-4 Kamikha Nath Tarkabagish
112 ———
113 Soorjee Coomar Dutt

here is a lane without name

114 Nobocoomar Darry
114-4 Nofur Ch Ghose
116 Surendra Nath Mannah
117 Hurrynath Bhur

here is Rajah Rajbullub's st

119-3 Nependra Nath Bose
120-1 Bidhu B Sircar
120 & 121-1 Sadanund Chunder
123 Romanath Dass
123-1 Narain Ch Bhattacharjee
124 Radharama Moitra
126 Sham Bazar Govt Aided Vernacular School
127 Tinthonath Chowdry

here is Gobordhun Dass's lane

129 & 130 Debendro Nath Ghose and Ralye Ch Dutt
132 Nobocoomar Sircar & Haridass Mookerjee
133 Preonath Ghose
134 Umbica Ch Bose
135 Aukhoy Coomar Gyan and Mohendra Nath Gyan
135-1-1 Hira Lall Sen
135-2 Soshi Bhusan & Dr Bepin Behary Ghose
135-3 Woopendra Nath Muduck
135-5 Bhola Nath

135-6 Aukhoy Coomar Gyan
here is Hemchunder Kur's lane
136 Kallyprosonno Mookerjee
137 Bhuban Mohun Dutt & Bros
138 Okhoy Coomar Dutt
139 Dr Makhun Lall Dey
140 Rakhaldass Mookerjee
141 Huri M Ghose
142 Sattochurn Dass
143 A C Chowdhry
144 ———
145 Koylaschunder Mudduck
here is Ramchunder Moitree's lane
146 A C Ghose
147 Behari Lall Bose
148 Shama Churn Shaw
here is Sri Rajandra Narain Deb's lane
149 Hurrish Ch Bose
152 Taju Surder
152-1 Aukhoy Ch Dass and others
here is a lane leading to Upper Chitpur road, also Rajah Nobokissen's street

Shama Bai's Gully—E 5

142, *Cotton Street*

1 Choti Lall Panda
2 Jath Raj
3 & 4 Rai Dhunput Singh Bahadur
5 Juggernath Sirdar Muli
7 Kustoormul Thakoor
8 [illegible]k Dass
[illegible] and Durgaprosad
[illegible]s Cotton street

[illegible]nd Mitter's Lane

[illegible]rey Street
[illegible]h Cower
[illegible]n Mookerjee
[illegible] Ghose
[illegible]rey street

[illegible] Dey's Street—12

[illegible]s Square
[illegible]n
[illegible] Nath
[illegible] Daw, Koylash
[illegible] & Bhoot Nath
[illegible]un
[illegible]un
[illegible]r
[illegible]itter
8 [illegible]
8 [illegible]akhal Chun-
9 [illegible]ath, Denoth, Jogesh
[illegible]urendra N,
[illegible]h Sen
10 S[illegible] Presidency
[illegible]ad
15 G[illegible]
16 Jo[illegible]
here [illegible]e and
17 Dw[illegible]
18 Indi[illegible]
19 Kall[illegible]
he[illegible]

Shampookur Lane—A 1

28, *Shampookur Street*

1 Russick Lall Chatterjee
2 Behary Lall Dey
3 ———
4 Calcutta Collegiate Branch School : Kali Sunker Sukul
5 Kristo Ch Dass
5-1 Jugut Mohiny Gupta
6 Rajani Kant
8 Issen Ch and Bipin Ch Roy
9 Bolye Chand Pal
10 Khettermohun Bhuttacharjee
11 Koylash Chunder Sen
12 Hurrydass Pal
13 Monmothonath and Nidoosuk Coomar Misser
14 Dinonath Rukhit
15 Benode Ch Gangooly
16 Kiron Ch Mitter
16-1 Bolye Ch Pal
17 Suntosh Ch Bhuttacharjee
18 ———
19 Churn Ch Mitter
20 Kalipoda Ghose
21 Annoda Prosad Bose
here is Shampookur street

Shampookur Street—A 1

35, *Sham Bazar Street*

1 Krishtohurry Mookerjee, Dr Beejoykristo Mookerjee & Shampuker Pharmacy
2 Woopendra Nath Sen Gupta
3 Mooktaram Mookerjee
4 Oudho Ch Mookerjee
4-1 Dinonath Gossain
4-1-1 Issur Ch Dass
4-2 Jadunath Nundy
7 Doyalchunder Mookerjee
here is Mullick's lane
8 Calcutta Police, Section A, Shampookur Thana : Inspr Mahomed Shafi
here is Shib Sunker Mullick's lane
13 Sarat Ch Chatterjee & Bros
15 Khetter Mohun Banerjee
16 Khetter Ch Banerjee & Kali Ch Sircar
17 Bonamally Pal
17-1 Taraknath Mitter
19 Kristo Lall & Dr Hira Lall
20 Manick Lall Dass
21 Gopal Ch Ghosh
22 Addy Nath Mitter
23 Hurry Pudo Chatterjee
24 Gopal Ch Bannerjee
24-1 Nobocoomar Ghose
here is Nobo Raha's lane
25 Jogendro Nath Bidyubhusun
26 Surat Ch Sen
27 Bogola Chatterjee
28 Dinish Ch Sen
here is Shampookur lane
29 Haripodo Mookerjee
30 Shib Ch Chuckerbutty
32 Adurs Karjoloya: Korunamoy, Anundomoy and Hemmoy Mitter
33 Huts
here is Cornwallis street
34 Coomar Manmatho Nath Mitter
35 Sarat Ch Mitter [Dass
35-1 Money Lall & Netto Lall
36 Dinonath Nundy
36-1 Aubhoy Ch Dutt
36-2 Gopal Ch Dass
36-3 Jodunath Bhuttacharjee
36-4 Bholanath Dass
37 Stables
38 & 39 ———
40 Otul Ch Mitter
41 Thacoordass Churamoni
here is Ramdhon Mitter's lane
42 Dr Sidhessur Mitter & Sadashib Mitter
44 Ramlall Banerjee
47 Tarini Coomar Ghose
48 Atul Behary Chatterjee
49 Gungadhur Banerjee
50 Norendra Krishna Deb
51 Charu Ch Ghose
52 Kalinath Ghose
52-1 Upendronath and Bydonath Ghose
53 ———
53-1 Punchanun Dutt
54 Gopal Ch Bhur
54-1 Jadub Ch Mookerjee
55 ———
56 Gocool Ch Bhuttacharjee
56-1 Bama Ch Bhuttacharjee
57 & 58 Koylash Ch Bose
59 Woomesh Ch Bhuttacharjee & Co
60 Ghanesham Ghosal
60-1 Onuntokristo Ghosal
60-2 Haran Chunder Ghosal
61 Ashootosh Dutt
62 & 63 Rai Nogendronath Chowdhry
64 Waste land
here is Telleeparah lane
65 Bidhubudan Banerjee
66 Busunt C Mookerjee
67 Romanath Acooly
68 Stables
69 & 70 Kali Coomar Bose & Co
71 Gadadhur Dass
72 Nitto Gopal Chatterjee
73 Surendra Nath Mookerjee
73-1 Modun Gopal Dey
74 Joygopal Singh
75 Nebaran Chunder Dass
76 ———
76-1 Koylash Ch Dass
77 Dwarkanath Ghose
here is Sham Bazar street

Sharuttalla Ostagur's Lane

26, *Buldiapara Lane*

1 Dinno Khan
2 Shaik Chowdhury
here is Kalemuddi Munshi's lane
6 Mogul Jan
here is Munshiparah lane
8 Sheik Haniff
10 Meah Jan
here are Buldiapara lane and Haji Jakariah road

Shib Chunder Dey's Lane—M 13

14, *Free School Street*

1 Munshi Huzat Islam
2 Mosque
3 Munshi Fuzley Huck
4 Gunga Persad, Kenaram, Hem Chunder, Kally Kumar and Hurris Ch Mannah
5 Jogendronath Mitter
6 Rajendra Nath & Nogendra Nath Dey
6-1 Isan Ch & Omrito Lal Shaw
7 Stables
here is Dutt's lane
8 Lal Chand Dey

9 Bunko Behary Kobiraj, Degumber Roy & Aukhoy Ch Sircar
10 Sheik Ahmed
11 J Spencer
12 P Lawrence
13 M Govia
14 J Owen
15 Joogosti Shaw
16 K B and B J Dutt

here is Free School street

Shibkristo Daw's Lane—F 6

13, *Baranussee Ghose's Street*

1 Nobo Kristo Daw
1-1 Tincowrie Daw
2 Botook Lall Khettry
3 Horidhun Dutt
3-1 Soshibhoosun Mookerjee
4 Temple
5 Promotho Nath Daw
5-1 Kristo Dass Mullick and Gosto Behary Mullick
5-2 Bolaram Dey
6 Kherode Chunder Mookerjee
6-1 Soshi Bhusan & Kherodbehary Mookerjee
7 Gobindchunder Pal & Chundra Daw [ratey
8 Utumram & Aditoram Gooz-
8 & 9 Titoo Ram Mookerjee
10 Behary Lall, Hera Lall and Abinash Ch Dutta
11 Temple
12 & 13 Kurti Chunder Daw
14 Fakirdass and Kherod Ch Pal
15 Gooroodass, Biprodass and Ausootosh Pal
16 Abhoy Charan, Hari Dass and Debendro Nath Pal

here is Baranussee Ghose's street

Shibnarain Dass' Lane—D 4

20, *Cornwallis Street*

1 Ashutosh, Wooma Churn, & Atulbihary Rudra and W Rooder & Co
2 K Roy & P B Gupta
5 Kuntaline Press
6 H Bose
7 Asutosh Bose
8 Mohindronarain Dass
9 Jogesh Ch, Surresh Ch, Negash Ch, Romesh Ch Bose & Bose & Co
10 Bhopati Churn Guin
11 Rakhal Chandra Dass
12 Suratchunder & Charu Ch Mitter
13 Shib Ch Dutt
14 Harri Dass Chatterjee
15 Satish Chundra Dey
15-1 Gobindo Ch Kurmokar
16 Nundolall Bhuttacharjee, Shome Prokas Press & Koylas Chunder Bidibusun
16-1 Jotendro Nath Banerjee

here is Gooroooprosad Chowdhry's lane

17 Brojogopal Bose
18 Harran Chunder Rokhit
18-1 Tincowri Sen
18-3 Soshee Bhoosun & Ram Chunder Sen
18-3 Mudon M & Nundo L Sen
19 Madhub Ch Bhuttacharjee & Bahir Simla Infant School
20 Obbee Ram Dutt
21 Raj Chunder Sen & Brothers
22 Poorno Chunder Sing
23 Bunkoo Behary Dutt
24 Mohendro Lall Sen
24-1 Sidhaswar Chundra Ghose
25 Woopendronath & Nundolal Gupta
26 Mutty Lall & Nundolall Sen
27 ———
28 Jotindronath Sen Kaviraj
28-1 Bhoodeb Churan Pattock
28-2 Kalipodo Bose [butty
29 & 30 Nobin Chunder Chucker-
31 Jodu Nath Sen
34 Banimadhub Dass
35 & 36 Jodunath Sen & Kaviraj Bhobo Nath Gupta
37 & 37-1 Students' Boarding-house
38-1 Upendro Krishore Roy Chowdry
41 Jogendro Nath Mookerjee
42 Taraprosad Chatterjee
43 Novan Chand, Banomali and Nogendro Nath Sil
44 Prosono Coomar Roy
45 Girish Chunder Mookerjee
46 Nilmoney Chuckerbutty

here is Cornwallis street

Shib Sunker Mullick's Lane

8, *Shampookur Street*

1 Brajindra K and Nogindro Nath Mullick
2 Shib Sunker, Anundo Kissen and Amirta Kissen Mullick
4 Shib Ch, Bhabada Ch and Narsing Ch Chatterjee
4-1 Haranund Chatterjee

here is Shampookur street

Shiboo Thakoor's Lane—E 5

13, *Shibtollah Street*

1 Bala Ram Pal
2 Lall Chand Dass
2-1 Biseswar N Dass
3 Ashutosh, Shamboo Nath & Kasinath Nundy
5 Jugol Kissore Khettry
6 Panchcory Agarwallah
7 Rungbhur Dass
8 Huts
9 Horro Nath Seal
10 Bamundass Khettry
11 Bolaram Dass
13 Choony Lall Khettry
14 Baboo Lall Singh
15 Gopal Lall Khettry
16 Gangadhur Sen
17 Sooramul and Sew Prosad
19 Mooria Lall Agarwallah
20 Saligram Khettry
21 Panna L Khettry
22 Kissen Lall Burman
23 Choonee Baboo
24 Ramdoyal Dey & Ram Gopal Missree
25 K N Khettry
26 Lokshy N Khettry
27 Panna Lall Khettry
28 Salligram Bullubdass
29 Ajoodhya Prosad

here is Upper Chitpore 3rd lane

30 Naraindass Khettry
31 Hurri Dass Dutta
33 Bhotjee Khettry
34 Ram Krishun Dass and Roop Raja Baboo

here are Upper Chitpore 2nd lane and Shikdarparah street

36 Ganga Dhur Sen
37 Kanye L Dass
38 Kundon Babu
38-1 Chunder Coomar Ugurwala
39 Hursook Dass
40 Tara Chand Sarojee
41 Golap Chand
42 Heera Lall Mukerjee
43 Chaddy Lall Misser
44 Horjeebun Dass
45 Isur Ch Chatterjee
46 Gangadhur Thakoor
47 Chonee Lall
48 ———
49 Brindabunchunder & Jadabchundra Mullick

here is Shiboo Thakoor's 2nd lane

50 Mottylall & Ramlall Khettry
51 Probodha Chundra Banerjee
52 Mohendro Nath Bhattacharji & Co
53 Bodree Nath Thakoor
54 Temple
55 Kaliprosono Roy
56 Juggoo Misser
57 Rama Nundo Pal
58 & 59 Huts
60 Tunsook Ray
61 Bullee Khettry
63 Ram Bullub Pal
64 Ganga Dhor Sar and Lall Agarwalla
65 Tincowrie Banerjee
66 Joy Doyal Bonowaree
67 Doorgachurn Mullick
68 Sham Bandhoo Shaw
69 Madan Mohun
70 Sreeram Churn & Ram Chand Shaw
71 Dansuk Roy
72 Dunsook Baboo
73 Bissessur Dass
74 Baji Thakoor
75 Ramkishen Dass Agurwallah

here is Shibtollah street

Shibtollah Lane—J 10

(See *Roberts' Street*)

Shibtollah Street—E 5

49, *Banstollah Street*

1 Kany Lall Manmatti
2 Soottar Chand S Biddaloy
3 Woodoy Narain Dutt
3-1 & 3-2 Moolchand
3-3 Lukhy Narain Mullick
3-4 Unnoda Kunto Mullick
3-5 Mokoondalall Mullick
3-6 Odhay Narain Dutt
3-7 Dwarka Nath Mullick
3-9 Gour Kissor Dey
4 Thakoordass Sett
5 Baddynath Sett
6 P B Madhub & P C Dutt
7 Buxee Ram and Juggernath Dass
8 Behari Lall & Nittolal Set
8-1 Jaganath Bysack
8-2 Gosto Behary Sett
8-3 to 8-5 Khetter M Sett
10 Hurrymohun Nundy
10-1 Jadob Ch & Radharomon Nundy [Kissen
11 Ghonnesham Dass & Radha
12 Sheback Ram & Jumna Dass

here is Shiboo Thakoor's lane

P O Letter Box

14 Bagabatty Dassee
15 Rhidoy Krishna Dutt
16 Sodasook Parack & Radhamohun Dutt
17 Nundo Koomar & Krishna Koomar Dutt
18 Marwarees & shop
19 Juggernath Dass
20 Bepadobe Bagat
21 Shemul Lall Johoori
22 Gopal Chunder Dutt

23 Pitumbur Hurri Churn
25 Chundra Kumar Roy
here is Shikdarparah 2nd lane
26 Raj Chunder Bysack
27 Pratab Chunder Sircar
28 Nundolall Shaw & Gobind Ch Poddar
29 Gangagobind Bysack, Nolit M and Upendralall Bysack & K H Churn Sen
30 Paddolochun Shaw & R N Bysack [kerjee
32 Temple : Peary Mohun Mookerjee
33 Radha Bulluv Mozumdar
here are Hurroprosad Dey's lane & Rutton Sircar's Garden street
34 Radha Ram Pal & Hari Charan Shaha
35 Dr Sirish Ch Chuckerbutty's Medical Dispensary & Radhika Mohun Bysack
36 Shibtollah Medical Hall and Dr Shosi Bhusan Chuckerbutty
37 Prosono Ram Law
37-1 Protab Ch Rooder
38 Durga Churn Sonar
38-1 Issur Ch & Gungaprosad Pal & Baroda Kanto Chatterjee
here is a lane without name and Debendro Chundra Dutt's lane
40-1 Woomesh Ch Chuckerbutty
41 Dhunno Lall & Soonder Lall Jahory
42 Dhununjoy Mullick
43 to 50 Shops
here is Banstollah street

Shiddeshur Chunder's Lane —I 9

6, *Chootarparah Lane*

1 Pran Kristo Odheekaree
2 ——
3 Birnosing Dass
4 Gobin Ch Gangooly
5 Aubinash Ch Dey
6 Abhoy Churn Dutt
7 Peary Mohun and Kissoree Churn Dey
8 Goburdhone Pal
9 & 10 Kanye Lall, Kallydass, Toolsedass & Rajnarain Sen
10-1 Rakhal Ch Lalla
here is Amherst street
11 Benode Beharee Singh
12 & 13 Gopal Ch Dass
14 Issen Chunder Chatterjee
14-1 Issen Chunder Dutt
14-2 Manick Lall Dey
15 Woomesh Chunder Chowdhry
16 Gopal Chunder Dass
17 Rajmani Dey & Baney Madhub Dey
18 Radhamohun Mullick
19 Brojo Bullub Dass
here is Chootarparah lane

Shikdar Bagan Street—A 1

82, *Cornwallis Street*

1 Chundy Churn Ghose
1-1 Poresh Nath Ghose
2 Brojo Lall Dass
2-1 Narain Ch Ghose
3 Shamachurn Nundon
4 ——
5 Soshi Bhusan Bhattacharji
6 Banymadhub Laha
6-1 Hurolall Seal
6-2 Chooni Lall Seal
6-3 Abhoy Ch Seal
7 Troylakha Ch Mondul
8 Lokenath Kurmokar
9 Asutosh Bose
10 Woomesh Ch Bose
11 Omrito Lall Bose
12 Baney Madhub Dass and Friends' Library
13 Annodaprosad Bagchi
14 Bepin Behary Mookerjee
16 Prannath Mukerjee
17 Madhubchunder Nundy
18 Asutosh Rudra
19 Kherode Ch Dey
20 Sirish Ch Bhur
here is Hati Bagan lane
21 & 22 Koylashchunder Bhur
23 Madusudun Dass
24 Nemychurn & Satcowry Bysack
25 Gopalchunder Dass
26 Khetter Nath Bhur
27 Gopal Ch Shaw and Abinash Ch Sen
28 Omritolall & Grish Ch Dass
29 Bhudeb Kabiratna
29-1 Joy Kristo Ghose
30 Sosibhusan Dass
31 Borun Ch Manah
31-1 Bepin B Dass
32 Gobind Ch Bhattacharjee
33 Omar Nath Chatterjee
34 Issur Ch Maduck
34-1 Mutty Lall Bhuttacharjee
35 Luki Narain Gooye
36 Nobinchunder Acooly
37 Boroda Doss Bose
38 Ramachurn Dass
38-1 Surendronath Ghose
39 Kedarnath Sen
40 Audhore Ch Seal
40-1 Ram Dass Dutt
41 Nilmadhub Sandal
42 Raj Ch Chowdhuri
43 Late Nobin Ch Dass family
44 Binode Kishore Mookerjee & Huri Ch Dass
45 Suresh Ch Ghose
46 J Lall Dass
47 S Banerjee & Co
48 Deno Nath Sen
49 Khetter Ch Mundul
50 Rajendro Nath Dutt
51-1 Sikhur Ch Sen and Probodh Ch Sen Gupta
51-2 Kali Coomar Banerjee
52 Hira Lall Mundul & Mahendra Lall Seal
52-1 Boycunto Nath Mundul
52-1-1 Jibun Kissen Mookerjee
52-2 Soorjee M Misser
53 Ananda Ch Newgy & Bhola Nath Haldar
54 Shama Churn Dass
54-1 Baroda Kinkur Chuckerbutty
55 Grish Ch Dass
55-1 Thakurdass Nundun
56 Gourmohun Seal
57 Kallachand Dey
59 Kali Ch Chatterjee
60 Kali Ch Dass
61 Kalla Chand Dey
62 Suresh Ch Banerjee
63 Bunkobehary Ghose
64 Asutosh Ruder
66 Lall Behary Mitter
67 Joykristo Mitter
68 Anundo Ch Mukerjee
68-2 Oprokash Mookerjee
69 Hurrocoomar Ghose
69-1 Jotendro Nath Mookerjee
69-2 Hurry Dass Dass
69-3 Omrito Lall Mitter
73 Shanoocool Ch Chatterjee
74 Madub Ch, Jadub Ch and Kasub Ch Chuckerbutty
74-1 Mahadeb Roy
76-1 Monmathonath Dass
77 Bama Ch Roy
77-1 Nolitamohun Ruckit
79 Kala Chand Dass
80 Sada Nundo Bhattacharjee
here is Cornwallis street

Shikdarparah Lane—B 5

50, *Shikdarparah Street*

1 Poolin Behary, Mohindra Nath & Butto Behary Dutt
2 Thacoordas and Gooroodass Dutt
4 Debendronath Dutt
5 Dr Shamlall, Brojo Lall, Monmohon and Shutto Churn Mullick
6 & 7 Kader Nath, Shama Charan, and Bama Churn Dutt
8 Horro Prosad Khettry
here is Shikdarparah bye-lane
9 Nemai Ch Seal, Rakhal Das, Umacharan & Sanchkadi Dutt
10 Shoshee Bhusan Dey
11 Lokshy Narayan Roy
12 Gooroo Dass Dutt
13 Mony Dass Mohanta
14 Thokany Pal
15 Bunkoo Behary Dhur
16 Gourmohun Chatterjee and Gobindo Chunder Kuar
here is Bungsy Dhur Mullick's lane
17 Nemai Charan Mullick
18 Ausootosh Chuckerbutty
19 Jotendra Nath Mullick
here is Shikdarparah street

Shikdarparah Street—E 5

26, *Rutton Sircar's Garden St*

2 to 5 Nemai Chand Mullick
6 Koylas Parrak
7 Behari Lall Nundy
8 Atal Behari
9 Prosaddass, Lukshi Gopal, Netai Chand, Horo Lall & Sontosh Boral
10 Dinonath and Dwarkanath Mookerjee
12 Gouri Sunker & Durga Prasad
13 Amirto Lall Dass
15 Dham Dhur
16-1 Gokool Chunder Mullick
17 Gokul Chunder and Gopee N Mullick
17-1 Jodu N Mukerjee
18 Hurry Churn Kerr
19 Panahlall and Heralall Johori
19 1 Omrah Singh and Monnie Lall Johori
here are Shiboo Thakoor's lane and Upper Chitpore road
20 & 21 Goolap Money Dasee
24 Noni Lal Khettry
27 Thakoordass Mookerjee
28 Bhajahurry Kurmaker
29-2 Kedar Ch Ghose
29-3 Goury Churn Tewary
30 Sadhoochurn Mookerjee
31 Sorutchunder Mookerjee
32 Chunamal Agarwalah
33 Omrah Singh and Monnielall Johori's stables
34 Monilall, Chuni Lall and Roghoo Nath Thakur
35 Koylash Chunder Biswas
36 & 37 Hursookdass Khettry

39 Soomoo Ram
40 Dr Sham Lall Mullick's People's Medl Hall and Brojo Lall Mullick
41 Gora Chand Mullick
42 Sham Lall Khettry
43 Ramdhone Chuckerbutty
44 Bhootnath Bysack

here is Shikdarparah bye-lane

45 Koonjo Behari Mullick
46 Umesh Chundra Basu
46-1 Ramnath Dutt
47 Soorjookoomar and Hurrydass Dutt
48 Koylash Ch Kurmokar
49 Sham Lall Khettry
50 Prosad Dass Dutt

here is Shikdarparah lane

51 Gopal Chunder Chuckerbutty and Temple
52 Beharilall Mullick
53 Ranee Bibee
54 Tincowrie and Mohendronath Dutt

here is Raja Brojendro Narain Roy's street

57 Tincouri Dutt
58 Kally Puddo & Nitai Churn Bonnerjee

here is Rutton Sircar's Garden st

Short Street—P 16

13, *Camac Street*

1 G M Doucett

here is Wood street—O 15

2 C D Stewart & J R Stewart

here is Hungerford street

3 H G Sanders
4 J Sutherland
5 Entrance from 1, Outram st

here is Outram street

6 E H Elles

here is Loudon street

7 Entrance from 18-1, Loudon st

here is Rawdon street

8 S B Craymer

here is Loudon street

9 K M Chatterjee & N Chatterjee

here is Outram street

Shurreef Duftree's Lane—N 14

60, *Ripon Street*

1 H Willard
2 Misses E Landale, E Du Bordieux, A S Du Bordieux & Mrs J Macneilly
3 Municipal depôt
4 Mrs G Wood (sick-nurse)
4-1 D DeLanougerede
11 C F Caston
12 J Bose
12-1 Moulvie Fyaz Ally
13 E H C Powell, Mrs M Luce & Mrs P L Marum

here is Lower Circular road

23-1 H C Ray
24 E A Powell
24-1 M Ibrahim
25 J B Mackenzie
26 ——
27 Moulvie Azizul Buri
28 Abdul Ghanee
29 Mahomed Abdool Rouf's family
30 H Robertson
31 W E Hill
34 M Jacob

here is Ripon street

Shustytolla Road

(See *Kidderpore*)

Sikderparah Road

35, *Kallyghat Road*

1-2 Rakhaldass Addy and Pratigga Press
3 Kallyghat Vernacular School
4 Nibaran Ch Sen
6 Hari Ch Goopta
7 Ramchunder Ghosh & Doorganundo Dass
9 Girish Ch Bhuttacharjee
10 Jodu Nath Bhuttacharjee
11 Kali Ch Gupta & Sreepodo Bhuttacharjee
12 Rajendra Nath Chowdry
14 Dwarkanath Mookerjee
16 Hem Ch Mookerjee
18 Chunder Coomar Chatterjee
20 Gour Ch Banerjee
20-1 Norendranath Ghosal
22 Roopchand Ghose
23 Onucul Banerjee
23-1 Nundo Lall Banerjee
24 Mohim Ch Banerjee
25 Nogendra Nath Bhuttacharjee
26 Asutosh Dutt
27 Gogan Ch Haldar
27-1 Baneymadhub Mookerjee
28 Jadunath Bose
29 Mohesh Ch Bose
30 Benimadhub Mitter

here is Russa road, north

36 Ashootosh Banerjee
37 Opurbo Ch Banerjee & Punchanun Gangooly
38 Okhoy Coomar Banerjee
39 Promotho Nath Banerjee
40 Sarat Ch Chatterjee
43 Sailendranath Halder and Kalighat Library
44 Soorendranath Halder
45 Abinash Ch & Huri Lall Mookerjee
47 Nabakant Bose

here is Kallyghat road

Simla Road

130, *Manicktollah Road*

1 Charu Ch Mitter
2 Basant Coomar Banerjee
12 Sheik Husnoo's family
13 Haji Samiruddin [Hamid
14 Munshi Kurrim Bux & Abdul
15 Shaik Ismail

here is Buldeopara road

17 Kulsum Bibi

here are Halsi Bagan road and Hajee Jakeria's lane

55 Nussirudin
58 Soshee Chunder Pyne
59 Meherjan Bibi
60 Nondo Ostagur
61 Munshi Assiruddin Ahmed
64 Romesh Ch Mitter
65 J Prosad
66 Abdul Ahmed Mosque
67 Rajendra Ch Bose

here is Manicktollah road

Simla Street—F 6

205, *Cornwallis Street*

1 Ganendra Chunder Ghose
2 Gopalchunder, Kallychurn and Netyechurn Sreemany
3 Nogendro Nath Dass
4 Romanath Dass
5 Russick Mohun Chatterjee & Jotish Prosad Press
6 Dr Koylash Ch Bose
7 Harinath Mookerjee
8 Protab Chunder Dey
9 Nogendronath and Woopendro Bose
9-1 Hurro Koomar Chatterjee
9-2 Preo Nath Bose
9-3 Aukhoy Coomar Bose
10 Sumbhunath and Kedar Nath Dass
10-1 Thakormonee Dassee
11 ——

here is Simla street bye-lane

12 Kristo Mohun Pattar
13 Mohendronath, Birendronath and Debendronath Mitter
13-1 Charoo Churn Basu
14 Mohendro Nath Dutt
15 Gooroo Churn Gupta, Nagendro Nath Gupta & Dr Surendro Nath Gupta
15-1 Kobiraj Bhoboneshur Gupta
16 Sham Chundro Mukerjee
17 Bonamally Mookerjee
18 Bonamali Chundro Mitter
18-1 ——
19 Deno Bundhoo Bysack

here is Gourmohun Mookerjee's st

21 Ambica Churn Jotimatno
21-1 Hurry Dass Kur
22 Tariney Ch Bannerjee
23 Monmohun Mitter

here are Muddun Ghose's lane and Manicktollah street

30-1 Moti Dassy
35 Nundo Lall Santra
35-1 Shama Churn Dass
38 Chandi Ch Ghose
38-1 Arjo Chittraloy
39 ——
39 1 Manick Ch Gossamy & Temple

here is a lane without name and Modoosoodun Roy's lane

40-1 Aghore Chundra Mullick
41 Building under construction
42 to 44 Protab Ch Dey

here is a lane without name

45 Bholanath Pal
46 Anoda Churn Chatterjee
46-1 Kedar Nath Kundoo
46-2 Nogendronath Bose & Nundo Lall Mittra
46-3 Boikanto Srimani
46-4 S C Pal
47 Issur Chunder Pal
48 Chunilall Dass
49 Bhubun Mohun Paramanick
50 Rajendra Chunder Mitter
51 Bejoy Behary Banerjee
52 ——
53 Umesh Chundra Pal
54 Haladbur Dey
55 Jadu Nath Nundy
56 Umesh Chunder Pal
57 Sooval Chunder Srimany
57-1 Sreebash Ch Rakhit
58 Hary Churn Sen
58-1 Kali Ch Sreemany
58-2 Gour Mohun Srimany
59 Fukeerchand Dey
60 Basanto Coomar Gupta
61 Dr Dyal Chander Shome
61-1 Nilkanto Seal
62 Mohendro Nath Bose
63 Fakeer Chand De

here is Baranussee Ghose's street

64 Ram Chunder Dass

64-1 Bycanto Nath Bannerjee
64-2 Rajnarain Dass
65 Nerada Prosad Kar
66 Training Academy
66-1 Upendra Coondoo
66-1-1 Rakhal Doss Banerjee
66-1-2 Thakomoni Ghosh
66-2 Kally Churn Koondoo

here are Bhoobun Mohun Sircar's lane and Cornwallis street

Sircar's Lane

79, *Mooktaram Baboo's Street*

1 Huts
4 Kali Dass Mitter
5 Foolkumari Dassee
6 Sremutty Soodaby Dassee
7 Hurry Churn Paramanick
8 Temple: Prosono Chunder Das
9 Rajendra Nath Mookerjee
9-1-2-3 Baman Dass Mookerjee
10 Bepin Behari Dass
11 Rajendra Nath Ghose
11-1 Joygopal Ghosal
12 Hurry Puddo Mookerjee
13 A T Chuckerbutty
13-2 Kristo Jeebun Chuckerbutty
13-3 Rajkristo Mullick
14 Benode Behary Koondoo
15 Potit Pobun Chowdhury
16 Nebarun Chunder Dey
17 M Mohan Gangooly
18 Upendro Nath Sen

here is Mooktaram Baboo's street

Sisteedhur Dutt's Lane—C 3

58, *Grey Street*

1 Kalipodo Chatterjee
2 Bipra Dass Ghose
3 Shama Nath Bhattacharjee
4 ———
5 Building under construction
6 Rajbullub Dutt
6-1 Panchcowrie Sen
7 Monmotho Lall Dutt
8 ———

here is Grey street

Sitakanto Banerjee's Lane—A 1

19, *Raja Rajbullub's Street*

1 Kristo Prosano Surmoker
2 Suttodhone Banerjee
2-1 Woopendra Nath Gangooly
3 Audhore Ch Mookerjee
4 Grindranath Mookerjee
5 Khettermohun Pan
6 Obinash Ch Dey
7 Debendra Nath Chatterjee
8 Gopal Chunder Banerjee & Butto Kristo Byrojee
10 Nundo Lal Ghose
11 ———

here is Raja Rajbullub's street

Smith's Lane—N 14

18, *Wellesley Square*

3 Aghar Alli
4 Munshi Mahomed Esuff
6 Abdool Huq

here is Tattolla lane

8 A Thomas
10 J Jones
11 J C Kotelingan
17 ———
19 J F & R W Row

here is a lane leading to Blochman st., Wellesley square

Sobha Bazar Street—B 2

143, *Durmahatta Street*

1 Dwarkinath and Makhun Lall Shaw
2 Rogunath & Brojendro Kumar Roy & Kessub Ch Shah
3 to 3 11 Bawoolchand Shaw's godowns

here is Ramdhone Khan's lane

4 Pulin Kristo and Benoy Kristo Shaw's godowns
5 & 6 Biscomar Mullick's jute godowns
7 Hurry Nath and Mothoora-kanta's godowns
8 Temple
11 Lalljeemohun Shaw's godowns
12 Ghonessam Dass & Co
13 Hurrynath & Moothoorakunto Shaw
14 Kattra Chunder Soor
15 Temple
16 Parbutty Churn Soor
17 Gooroodass Coondoo
18 Dr Hem Chunder Das, Hari Mohun Das and Town Medl Hall
19 Dhuni & Keshub Nath Shaw
20 & 21 Calcutta Moral Training Institution
25 Bany Dass Dutt & Dhookhi-ram Dass
28 Horendra Roy Chowdry

here is Barwareetollah lane

29 Sarut Ch Chowdhry, Mon-motho N Nag and Dr R Chuckerbutty
30 Kaliprosonno Mookerjee
31 Post and Telegraph Offices:—Kodernath Dutt and Goorn Churn Dutt, Kobiraj

here is Shosee Bhoosan Soor's lane

36 Shama Ch Mullick's godown
37 & 37-1 The Calcutta Aryan Institution, Day and Boarding School
39 Thakoo Monee Dassee
40 Bama Sundari
41 Mothoora Kunto Shaw
44 & 45 Kanyelall Pattuck
46 Punchanun Pattuck
46-1 Ramkanta Mistry and P H Sreemany
47 Bonbehary Shaw
48 Sarut Ch Roy Chowdhry

here is Upper Chitpore road

51 to 53 Peary Mohun Shaw
54 Co-operative Pharmacy Co, Ld: Dr Sarbadhicari, MD
55 Bhoyrub Shah
56 Nundolall Dass and Shama Churn Mullick's godown
57 Hemchunder Mullick
59 Mohim Ch Roy Chowdhry
59-1 R M Roy Chowdhry
60 Aushootosh Dass
60-1 Hari Pado Dass
60-2 Amrito Lall Dass
61 Denobundhoo Dass
62 Dwarkanath Dass
63 Calcutta Police, Sec B, Koo-martolli Thana: Inspr B N Chatterjee
64 & 65 Soshi Mohun, Degumber Nath Shaw and Roma Nath Pramanick

here is Kripanath's lane

66 Kissoreemohun Roy, S C Banerjee & Co, "Presidency Homœopathic Pharmacy:" Dr Saroda Ch Banerjee
67 Janokey Nath Roy
68 Sitanath Roy

here is Bulloram Muzoomdar's st

69 Doorga Moni Dassee
70 Pearylall Kurmokar
71 Bissumbhur Mullick, Dr L N Mullick and Noonia Niga Coal Co
72 Jute godowns
73 Dhonia Ram Kassy's godown
74 & 75 Raj Mohun & Rabatty Mohun Roy
76 T rokashur Poramanick
76-8 Bipin Behary Dass and Hurry N Sen, Kobiraj
77 Hurrish Chatterjee, Nilmony Roy, Kobiraj; & Sadharon Hary Sova [godowns
78 & 79 Mothoora Kanto's jute
80 Sham Mullick
80-1 Kania Lall Shaw
81 Nundo & Kedar N Shaha's godowns
82 Benoy Kristo Shaha
83 Shiddeshur Chatterjee
84 Modhusudun Shaw
85 Bheem Churn and Chunder Nath Roy

here is Sobha Bazar lane

86 & 87 Nilmadhub, Narmohur and Bishumbhur Sikdar's godowns
88 Brindabun Bulloram Shaw's godowns
89 Dr K P Lahiri

here is Hurrochunder Mullick's st

90 Dwarka Nath and Makhun Lall Shaw's jute godowns
91 Sree Dhur Mundal's godown
92 Temple
93 Jodunath Shaw's godowns
94 Hurry Nath & Mothura Kanto Shaw's godowns
95 Jugut Mohun Shaw & Atul Bangshi Bodun Saha's godowns
97 Issun Ch Shaw's jute godowns
98 Kabul Ch Shaw's jute godowns
98-1 Jogobundhu Shaw and Jodu-nath Chowdry's godowns

here is Noyan Soor's lane

99 Jugut Shaw

here are Ruth bathing ghat and Durmahatta street

Sobharam Bysack's Lane—H 8

22, *Phear's Lane*

1 Huts and shops
2 Sham Lall Pal and Gopessur Pal
3 Judhistur Chundra Pal
4 Sabul Chunder Pal
5 Asutosh Roy & Brothers
6-1 Pulin Behary Sen's family
7 Shib Chunder Dutt's family
9 Gosto Behari Dutt & Bunku-behary Dutt
9-1 Toolseedas Dhur
10 Gopal Chandra & Satto Churn Seal
10-1 Hurrydass Seal
10-2 & 11 Boistom Churn, Mohen-dra Lall & Nagendra Lall Seal

here is Sobharam Bysack's 1st lane

12 Shops & huts
13 Nundolall and Bolye Chand Mullick
13-1 Sonath Coomar
14 Kartic Chandra Chuckerbutty

15 Kanye Lall Seal & S Seal & Co
15-1 Bolye Lall Seal
16 Nobinchunder, Gostobehari, Nundolall & Jadoolall Mullick
17 Mohendra Nath Roy's stable
here is Medical College street
18 Aga Sahib
here is Gourmohun Dhur's lane
22 Shumbhonath, Sreenath, Jogendro Nath, Mohendronath & Ganendranath Mullick
23 Gooroodass & Momik Lall Seal
24 Shumbhunath & Bholanath Pyne and Govt Aided School
25 B N Mullick & Co, Jogendra Nath, Brojendro Nath, and Audyto Churn Mullick and Subarna Banik Charitable Assen
26 Koonjo Behary, Pulin Behary and Opendra Nath Mullick
27 Jogendra Nath Mullick
27-1 Kalee Dass Dutt & Hurry Vocktee Prodainy Sova
28 Sree Nath Bose & Girish Chunder Ghose
28-1 Raj Narain Ghose & Co
29 Prosad Dass Mullick
30 Nafar Lall and Thakoor Dass Mullick
31 Students' Mess
31-1 Moni Lall, Chuni Lall, Asutosh, Manick Lall, Anonto Lall, Madhu Sudan, Naryan Chunder, Kartic Chunder, & Jugal Chunder Dhur
31-2 & 32 Kristo Chunder Dhur
P O Letter Box
here is Phear's lane

Sobharam Bysack's 1st Lane—H 8

11, *Sobharam Bysack's Lane*

1 & 2 Gobinchand Dhur
2-1 Rakhal Dass Mullick
3 Lalit Mohun Dey
3-1 Thakoor Dass Dey
4 Toolseedass Nundee
here is a lane without name
5 Bonomaly Dhur
6 Bepin Behary Dhur
8 Benode Behary Mullick
9 Kanailall Burdhan
9-1 Nity Chand Dutt
10 Toolseedass Roy
11 Bunku Behary Dutt
12 & 13 Nursing Lall Mullick
14 Radha Nath Seal
14-1 Koonjobehary Dutt
15 Juggomohun Biswas
16 Udoy Ch Chuckerbutty
17 Bhimlall Sen
18 Jogendra Nath Gangooly
19 Chundro Mohun Kurmokar
20 Johur Lall Mookerjee
21 Haradhone Chuckerbutty
21-1 Badal Chunder Mullick
22 Shumboo Nath Sen
22-2 Kesub Lall Sen's family
23 Kanay Lall & Deno Nath Sen
24 Chandi Mohan Addy
24-1 Bepin Behary Chuckerbutty and Calcutta Photographic Studio
25 Huri Dass & Pautit P Sen
here is a lane without name
26 Russick Lall Mullick
27 to 29 Eden Hospital
here is a road to Eden Hospital
30 Kristo Ch Paul's Boitakhana
31 Nobin Ch Chatterjee & Bros
32 Kala Chand Sen
33 Kristo Chunder Pal
34 Ram Lall Dey
35 Manick Lall Bhuttacharjee
36 Bistoo Dass Dutt
37 Toolseedas Gangooly
here is a road to Eden Hospital
47 Toolsee Dass Gangooly
48 Gostobehary Dutt
here is a road to Eden Hospital
49 Brojo Nath and Durga Dass Dey
50 Ridoy Kristo Dutt
50-1 Gosto Behary and Bunkoo Behary Roy
52 Johurlall Pal
52-1 Beharylall Seal
54 Dwarkanath Mullick
55 Gocoolchand and Upendra Nath Dey
56 Tulseedass Roy
57 Gocool Chunder, Chaitan and Lolit Madhub Mullick
58 Kali Dass & Lolit Mohun Mullick
59 Late Modhusuden Dhur's family
59-1 Soobulchunder Dhur
59-2 Bollye Chand Dhur
60 Bunku Behary Dutt
61 Sreenath & Kartick Churn Dutt
62 ———
63 Kartick Ch Chuckerbutty
63-1 Behary Lall and Johur Lall Dutt
64 Temple
here is Sobharam Bysack's lane

Sobharam Bysack's St—E 5

6, *Mydaputtee Lane*

1 Mathura Lall Bysack and Issur Ch Shaha
2 Byconto Nath Chuckerbutty
3 Sree Kissen
4 Money Lall Addy
5-1 Joharmull
5-2 Kanairam Poddar
6 Potit Chander Kurmokar
7 Settmull Joinkar & Dr K C Addy
here is Bysack's lane
8 Hem Chundra Bysack
9 Rotton Krishna Shaha
9-1 Nilmoney Kamar
10 Sitanath Sircar
10-1 Lall Behary Bysack
here is Bysack's lane
11 Shamlall & Goopee N Bysack
12 Ram Narain
12-1 Sooro Mony Dassee
here is Kalakur street
13 Temple
here is Baroda Pershad Thakoor's lane
14 Nirmul Ch Bysack
14-1 N C Bysack
14-2 Tilluck Chand Raty
14-3 Nokoor Ch Bysack & Jut Mull
14-4 Jate Mull
15-1 Dr U Dass
here is Mydaputtee lane

Sonagachee Lane

111, *Doorga Charan Mitter's St*
here are Musjeedbaree and Doorga Ch Mitter's streets

Sonatun Seal's Lane—K 11

14, *Gobind Sircar's Lane*

1 Boistom Ch & Notobar Dhur
2 Janaki Nath Ghose
3 Huts & iron godowns
4 Temple
5 Bhoobun Mohun Chatterjee
6 & 7 Gopessur Chunder Dhur
8 Uddyto Churn, Behary Lall, Subul Ch, Chundy Churn, Ashotosh & Radhaprosad Dhur
here is Gobind Sircar's lane

Sonie 1st, 2nd & 3rd Lanes

(See *Kidderpore*)

Sonie Road

(See *Kidderpore*)

Sookea's Lane—G 7

Leal Sahib-ka-gully

21, *Radha Bazar Street*

1 J C Galstaun's office
2 E M Moses, E E Gubboy and M Judah
3 Godowns
4 Ganji Mawji & Co: Ganji Mawji
5 Mudden Addy's godowns
6 E S Musleah, M E D Cohen and S M S Cohen
here is Sookea's bye-lane
8 Synagogue Beth-Ael & Revd S M Lanyado
9 S O Cohen and Elias Epharim
10 Shama Churn Mookerjee & Co
11 J J Manasseh and Pestonjee Edulji
11-1 M V Apcar & S Elias & Sons
11-2 Laljee Mahomed
12 ———
here is David Joseph's lane
13 Khetter Baboo's godown
14 Elias Levy
15 E Perjuni
16 Mohomedbhoy Alibhoy
here is Canning street
17 & 18 Norendro Kumar Dutt's screw-house
19 K L Mookerjee & Co
20 Genadun Sotolall's godown
21 David & Sons
22 Offices of C M Arratoon & Co, J M Gregory & St John P Joaquim
here is Radha Bazar street

Sookea's Street—D 4

22, *Cornwallis Street*

1 Dr Koylash Ch Bose
1-1 Joy Gopal Sen
1-2 Students' Mess House
3 Bhoopotee Lall Gooie
4 Dr Surendro Mohun Dass
5 Dr Haro N Roy, LMS
6 Modoosuddan Bhattacharjee
8 Kalla Chand Chowdhury
9 Madhub Ch Chumpatee
10 Shamachurn Dey
11 Heeralall Pattack
12 Naran Lall Mahatta
13 Amrito Lal, Satcori Bose & G Dey & Co
14 Grish Chundra Bose
14-1 Nundo Lall Sen [kar
15 Saroda Persad Dass Kurmo-
16 Nobin Ch Baugh
17 Jogendra Chunder Ghose
18 Purno Ch Dass

19 Ausutosh Sandel
20 ———
21 Bindoo Basiny Dassee
21-1 Kamikha Chundra Gupta
22 U Ray
23 Rajkrishna Banerjee
24 Joy Gobindo Laha and Ambica Churn Law

here is Roghoonath Chatterjee's st

25 Calcutta Library and Narain Chunder Bidwaratna
26 Dr Docowry Ghose, LMS; & J C Ghose
27 Upendranath Bose
29 Soshi Bhusan Ghose
30 Jodu Nath Ghose
31 Bhabani Ch Bose
33 Moheshchunder and Dinonath Sen and Temple

here is Ramprashad Roy's lane

34 Modunmohun Bose
36 Juno Printing Works
37 Koylashchunder Bose

here is Amherst street

38 Khetter Mohun Mozumdar
38-1 C M Ghose

here is Brindabun Mullick's lane

38-2-1 Tincowri Chunder
38-3 Purno Chunder Dey [butty
38-6 Narain Chunder Chucker-
38-7 Saroda Kanto Chowdry
38-8 Sooresh Ch Mitter
39 Sookea's Dispy: Dr Kherode Coomar Dutt
39-1 Hemchunder Poti & Mohindra Chunder Chittrakar
39-4 Poolin Behary Sircar
39-5 Bisseshur Dutt
39-5-1 Upendro Nath Mittra
39-6 Gungachurn Dass
39-7 Nundo Gopal Bose
40 to 43 Rakal Chunder Roy Chowdhry

P O Letter Box

here are Lower Circular road & Ramkissen Dass' lane

44 Nundo Lall Ghose
45 Kaviraj Issar Ch Bisrad
46 Keshubchunder Ghose
47 Kristodhone Mozoomdar
47-1 Kali Prosono Chatterjee
48 Rajendronath and Upendronath Mozumdar & Prosono Kumar Mitter
49 Benode Behary Ghose
50 Kaviraj Jagmapurna Gupta, Kavyatirtha

here is Brindaban Mullick's 1st lane

51 Horish Chunder Covirutno
51-1 Kali Charan Gupta
51-2 Audhur Chunder Bose and Monica Press
51-2-1 Ram Kristo Sandel
51-3 Khetter Mohun Sandel
52 Soshee Bhusen Sandel

here is Kaloo Ghose's lane

53 Raja Peary Mohun Roy

P O Letter Box

here is Amherst street

56 Abhoy Churn Law
56-1 Gopal Chundra Sirkar
57 Dr K N Dutt
58-1 Panchanan Banerjee
58-2 Sree Nath Mullick
58-3 Bhooban Mohun Banerjee
59 Srineebash Ghose
60 Issenchunder Mookerjee
60-1 Mongola Churn Mookerjee
61 Nursing Chundra Chatterjee
62 Rameshur Hazra
63 Mohendra Ch Banerjee
64 Raj Koomar Banerjee
64-1 Shama Churn Bose

here is Nundo Kumar Chowdhry's 2nd lane

67 Sarodaprosad, Poorno Ch and Chandi Ch Chatterjee
68 Jatindro & Jaggunath Khan
69 Charoo Chunder Banerjee & Mahakali Patsalah
70-1 Hari Har Mitra and Sirish Chundra Mitra
71 Gooroo Churn, Surendra Krishna, Ganendra Krishna, Norendra Krishna & Sachendra Krishna Dey
71-1 Doorga Prosad Mookerjee

here is Muddon Mitter's lane

73 Opendra Nath Sreemani
74 Gopalchundra and Mohiny Mohun Ray
75 Anukul Ch Bhuttacharjee
76 & 77 Dr Koylash Chunder Bose

here is Cornwallis street

Sooker Sircar's Lane—M 13

9, *Wellesley Street*

4 J W Pereira
5 T L Amue
6 Dr Hoopdar Khan
7 Native Seamen
8 ———

here is Cullinga Bazar street

9 Ismaile Soorty

Sooklall Johoory's Lane—E 5

32, *Banstollah Street*

1 Muddunmohun Singha
2 Moolak Chand Bramhan
3 Juggernath Dass Khettry
4 Sooroojmul
5 Tarra Nath Mullick's Thakur Baree
7 Rampratab
7-1 Temple
8-1 Golab Moni Dassee
9 Troilokho Tariny Dassee
10 Mohanadaram

here is Banstollah street

Sooree's Tank Path Lane—K 11

Mukhunwalla-ka-gully

29, *Serpentine Lane*

1 B N Ker
1-1 Dr C N Mookerjee, LMS
2 & 3 Grish Chunder Roy
4 Sridhur Karmokar
5 Anondo Mohan Dass
5-1 ———
6 Gogan Ch Dass
7 Lalit Mohon Kurmakar
7-1 Chundee Churan Dass
8 Nebaranchunder Baugh
9 Gopal Ch Biswas
10 Anno Purno Dassee
11 Amritolall Dass
11-1 Soorjee Coomar Dass's family
11-2 Bisso Nath Dass
11-3 Upendro Nath Dass
12 Nilmoney Dass
13 R Reid
14 Anondo Ch Dass
16 J R L Durham

here are Lower Circular road and Sakareetollah East lane

17 E W Harlow
18 Thos Harris
19 W C Rabeholm
20 ———
24 Nistarinee Dassee
25 Shamachurn & Sarat Ch Dass
26 Jodu Nath Dass
26-1 Issur Chunder Chand
27 Widow of Bollie Chand Dhur
28 Soshee Bhooshun Biswas
29 Beni Madhob Dutt
31 ———
31-1 Narain Ch Banerjee
32 Srimonto Dass
32-1 Shama Churn Chatterjee
33 Brijonath Dass
33-1 Huran Chunder Mitter
34 Haree Churn Gossami
34-1 Kedar Dass
36 Annoda P Mukerjee
37 Hera Lall Halder
38 Nilamber and Ashini Kumar Banerjee
39 Okhoy Churn Banerjee
40 Dharmadass Kurmakar
41 Bunko Behary Chowdhry
42 Nundo Lal Bhuttacharjee
43 Hurry Churn Coondoo and Hurry Dass Dutt
44 Moti Lall Dutt
45 Bhuban Dass
46 Bhuban Mohan, Surendro Nath, Norendro Nath and Janendro Nath Dass
47 Dukhinarain Dass
48 Nundolall Dutt
49 Digumber Ghose & Bissonath Pal
50 Kally Churn Mookerjee
51 Mohendro Nath Banerjee
52 Sreemutty Jadumony Devy

here is Serpentine lane

Soorjeecoomar Chatterjee's Street

From Bulloram Bose's Ghat Road

1 Brojomohun Mookerjee
2 Buttokristo Banerjee
3 Binoy Kristo Mookerjee
4 Jatirmoy Banerjee
5 Biressur Banerjee
6 Mutty Lall Banerjee
7 Dassurathi Banerjee
8 Bhola Nath Chatterjee

here is Kallighaut road

10 Bama Churn Mookerjee
11 Temple
12 Ram Ch Sen

here is Bulloram Bose's Ghat road

Soortee Bagan Lane—H 8

10, *Rammohun Ghose's Lane*

1 Shoobulchunder Burral and Gopessur Burral & Brojessur Burral
2 Lall Mohun Burral
3 Kanaie L Chuckerbutty
4 Mrs Badul Ch Sen
5 Dwarkanath and Kanai Lall Sen & Bros
6 Dr R L, J L and Mohendro Nath Dey
7 Purno Ch Chuckerbutty
8 Heera Lall, Russick Lall, Dr Soodam Ch Sea & Bolai Chand Seal
9 Beharylall Dhur
10 Kunjo Behary Misser
11 Sham Chander Pal
11-1 Akhoy Kumar Pal
12 Peary Churn Mullick
13 Kanayelall Mullick

14 Natives
15 Nittyanundo Mullick & Noni Lall Sen
16 Temple & Hori Dass Seal
17 Deobundo Mookerjee & Co
18 Abdul Gunny Hakim
19 B N Mookerjee

here are Rutton Sircar's and Hope lanes

24 Dr Kanie Lall Seal
24-1 Gonesh Chunder Chuckerbutty
24-2 Sutto Churn Chuckerbutty
25 Alabux Mowlabux
26 Ramsaruck Ramlall & Sreekunto Banerjee
27 Benodebehary Chuckerbutty & Netto Gopal Chuckerbutty
27-1 & 27-2 Badul Ch & Grish Chunder Chuckerbutty
27-3 Kally Ch Chuckerbutty
27-4 Chooney Lall, Hera Lall & Mutty Lall Chatterjee
27-5 Lall Behary Chuckerbutty
27-6 Koylash Ch Dutt
28 Bunkobehary, Koonjoobehary & Nityanundo Gangooly
28-1 Sheik Alauddin's godown
28-2 ——
29 Shaik Allah Bux

here is Rammohun Ghose's lane

Sooterkin's Lane—G 10

56, *Bentinck Street*

P O Letter Box

1 St John's Parochial School
2 E Garrett and A Barrett
3 J Wilson and—Marcovitz
5 R Claudius, H F Evans and E S Ludgwick
6 E Boezalt, C M Boezalt, Morris Greenburg and S Spanion
7 E T Lanagan, R G D Atkinson, J Garrad, A E Rebeiro, J J Toomey, H A Grierson, M Norman, S J Cornelius, H Bartels and J Atkinson
8 F Goodwin
9 H Booth
10 Mrs C Jahans
11 & 12 A S Brown and H S Brown
13 M Belletty and A Stuart
15 Dr Jos Lowter
16 J W Gomes
18 & 19 A E Rebeiro, C A Lewis, A Lewis, G Gonsalves, O A Davies and G Proby

here is Chandney Choke 2nd lane

20 E Jacob
21 E Currie
22 R M Harding, R N Burgess, N J Prendgast and R J LeBlanc
22-1 A W Mason & Co
23 J Eden and Mrs Chappel
24 W B Gregory, J J Dunn and J J Marum
25 J Leyland
26 C J Mitchell
27 —— ——
29 F Gill, W Palmer and Mr Martin
30 R Murdock
31 ——

here is Nulpooker lane

33 M Baptist, C Baptist & J Baptist
34 C O Mayer, C E Mayer, J Pope, W Chapman and J Mahns
35 W F Lawrence
36 S Potnoy
38 W H Mackenzie
39 J B Sweeney

here is Bentinck street

South Collinga Street

(See *Ripon Street*)

South Road, Entally

144, *Circular Road*

(24-*Parganas side*)

1 & 2 Shops
3 "The Shrubbery:" E B Smythe
4 A C Boyd
5 Punchanun Dass

here is Ooryapara lane

6 "Palm Villa:" Ripon Collegiate School, Entally Branch
7 R H Kelly and A Grose
8 W M Porteous
8-1 A B George

here is Police Hospital road

9 K C Dass & Bros
10 A Walker and A Miller Jones

here is Pan Bagan lane

11 Post and Telegraph Office: Miss M Price & A W Price
12 Roghunath Bhattacharjee
13 Gopal Ch, Gyendro Nath & Surendro Nath Ghose
14 Hurry Mohun Ghose
15 Amrito Lall Ghose
16 Annanda Prosad Dass
17 Prosad Chunder Ghose

here is Goaltolly road

18 Hackney carriage stables
19 ——
20 Bholonath Ghose
20-1 Bamah Sundoree Bewah
20-2 Santi Churn Ghose
21 ——
22 & 23 Bholaram Ch Dass
24 Sham Lall Dass
25 —— ——
26 Mrs S I Cohen
27 to 29 ——
31 Sirkar's Medical Hall: Dr S C Sarkar, MB
32 N N Shaw & Co

here is Phool Bagan lane

34 Shops

here is Hatty Bagan road, north

35 Soshi Bhuson Sircar
37 Tank & gardens
38 W Rutledge
39 Tank

here is Swinhoe street

40 G Louis & Co's Mica Warehouse

here is Gobra road

51 Bazar

here is Puddopookur lane

54 & 55 Suresh Ch Nundy
56 Hurry Dass Chunder
57 Jadunath Mundole
58 Peary Mohun Dass
59 Jadunath Chuckerbutty
62 Gonesh Ch Ghose
63 & 64 Rai Kali Kumar Dey, Bahadur; & Horrendro Kumar Dey
65 ——

here is Delhi Entally road

66 M Moyohas, J R Solomon & M M Moyohas
67 E A Gareh
67-1 The Standard Medical Hall
68 Jodonath Sircar
69 Timber-yard
69-1 A C Dass' Timber-yard
70 Chineebas Auddy
71 Mrs Smith, Miss I Simpson, Mrs Staples and Mrs & Mr Graham
72 & 73 Norendro Nath Shaw

here is Anundo Gopal Palit's rd

74 G Sarwar & Co & Govt Aided Entally Institution
74-1 Ambica Churn Dutt's paint shop
75-1 ——
76 A A Bulley
77 Woomesh Chunder Soor

here is Onraet's 2nd lane

78 Entally Medical Hall: J D'Camps
79 T A Smith
80 Mrs R K Sen
80-1 J Michael, Bakery
82 Revd G C Dass & Mrs R Luddy

here is Onraet's 1st lane

84 Revd H Anderson
85 Baptist Chapel: Tresidder School & Miss E M Dyson
86 Miss Dyson's School
87 R S Rodrigues

here is Middle road, Entally

88 A N E Judah
89 J Randle, E Hill and W Landale

here are Convent, Entally North and Lower Circular roads

(24-*Parganas side*)

South Tangra Road, Entally

1 to 21 Gardens & waste land, Armenian Burial-Ground: A R Aratoon

Sreemonto Dey's Lane—J 10

14, *Mullungah Lane*

1 Nundo Lall Kar
1-1 Ramanundo Sen
2 Dr M A Mozumdar
3 B C Dutt
4 Bholanath Dutt
5 Jadunath Kurmokar
5-1 Boya Nath Chunder
6 & 6-1 Ganendra Nath & Prosono Coomar Ghose
7 Nuffurchunder Dass
8 Choonee Lall
9 Sreenath Sircar
10 Madhuvchunder Neogey
11 Juddisteer Pal
12 ——
13 Omertolall Dutt
14 Kumar Chunder Sircar
14-1 Jogendro Nath Burral
15 Gour Mohan Dhur
16 Nibaran Chunder & Bhuban Ch Dass
16-1 Ketro Mohun Dass
16-2 Shosi Bhusan Ghose

here is a lane leading into Eman bagh 2nd lane

16-3 Amrito Lall Ghose
16-4 Soshi Bhuson and Ananto Bhuson Ghose
16-5 Kisto Chunder Dutt
16-6 Buddinath Dey's widow
17 Kristo Lall Dutt
18 Denonath Sen

20 ———
21 Haran Chunder Poramanick
22 Behary Lal Dey
23 Nobinchunder Dutt
24 Lucki Narain Dey
25 Goopeenath Ghose
26 Kherod Chunder & Kedar Ch Dutt
27 Matangini Devi
28 Panchanand Chuckerbutty
here is Mullunga lane

Sreenath Baboo's Lane—H 8

11, *Peter's Lane*

3 Burmese
4 Behary Lal Pyne's stables
4-1 Chintamonee Ghose
4-2 Nundo Lall Sen
5 Moulvi Emamool Huk
6 Bolay Boboo's skin godown
here is Sreenath Baboo's 2nd lane
7 Moodhoosoodun Seal
7-1 Nunda Lall Seal & Bros
7-2 Kristo Chunder & Toolsee Dass Seal
8 Burmese
here is Damzen's lane
9 to 11 Godowns
here is Peter's lane

Sreenath Chowdhry's Lane—H 8

44, *Champatollah Lane*

1 Heera Lall Ghose
2 Sheik Abdul Latiff
4 Nund Lall Pal
5 J Coelho
5-1 W Shaw
7 Tulsidass Dutt
8 Mowla Bux
here is Champatollah lane

Sreenath Dass' Lane—J 10

14, *Wellington Street*

1 Sree Nath Dass
2 Soshi Bhusan Mukerjee
2-1 M N Dey & Co: Jodoonath & Adhore Chunder Dey
3 Satya Ch Ghose
4 Chunder M Kurmokar
5 & 6 "Bliss Cottage:" H C Bhattacharjee & C C Jyotishi
7 Kadir Nath Bose
8 Shosheebhoosun, Preonath and Monmothonath Chuckerbutty
9 Debendronath Ghose
10 Sreenath, Surendronath & Rajendro Dass
here is Muddun Boral's lane
11 Stable
13 Bhootnath Adduck
14 Shama Churn Beed
14-1 Bholanath Beed
15 Prokashnath Mullick
16 Heera Lall Ghose
17 "Indian Art School:" Monmotho Nath Chuckerbutty
here is Wellington street

Sreenath Roy's Lane—F 6

28, *Mooktaram Baboo's Street*

1 Adore Money Dassee
2 Koonjobehary Ghosal
3 Nittanundo Ghosal
4 Prosono Coomar Sen
5 Lallchand Burman
6 & 7 Prosad Das Dutt
8 Srinath Rai
9 Jodunath Chatterjee
10 Rajbullubh and Kunjobehary Chuckerbutty
11 Nepal Ch Gangooly
12 Ashutosh Ghose
13 Panchcowri Mundul
14 Benode Behary Ghosal
15 & 16 Damodhur Bural
17 Kaleechurn Dutt
18 Rakhal Dass Chatterjee
19 Toolseedas Chunder
20 Radhanath Dutt
20-1 Debendro Nath Sen
21 & 22 Doorga Churn Sen
23 Sham Lall Khettry
24 Kunjo Behary Dey & Bros
25 Upendro Narain Sen
26 Prosono Coomar Sen & Dr G L Sen, LMS
27 Rakhal Dass Ghosal
28 Bhut Nath Ghosal
28-1 Nepal Chunder Dass and Gopal Chunder Dhur
29 Bhootnath Ghosal
29-1 Nilmoney Ghose
30 Budder Lall
31 Nemy Chand Mullick
here is Mooktaram Baboo's street

Store Road

(See *Ballygunge Circular Road*)

Strand Road

(See *Harrish Chatterjee's St*)

3, *Chowalputty Road*

Strand or River Bank

Durya-ka-kinara

Passenger or Landing Ghauts

1 Burra Sahib's Haut Ghaut
2 Mateabrooj Ghaut
Garden Reach Moorings, Nos 1 to 5
3 Ali Nuckee Khan's Ghaut
4 Nimuck Mehal Ghaut
Garden Reach Moorings, Nos 6 to 16
5 Watgunge Ghaut:
Port Police: Inspector H C Marchant
Kidderpore Moorings
6 Hastings Ghaut
Hastings Moorings
7 Prinsep's Ghaut Moorings
7½ Calcutta Port Defence Volunteer Corps, Hd-qrs, V "Koladyne"
8 Pani Ghaut
9 Outram Road Ghaut
10 Baboo Ghaut
Esplanade Moorings
New Boat House
On opposite side of the road are Eden Gardens & Presidency Volunteer Head-Quarters
Sergt-major Murphy
Calcutta Swimming Bath
11 Chandpal Ghaut
Calcutta Moorings
12 Colvin's Ghaut
Export and Import Sheds
13 Police Ghaut
River Police Stn, 2nd Divn: Inspector H W Magor
Jetties, Nos 1 to 8, Tea warehouses and godowns of the Port Commissioners
Calcutta Moorings, Nos 3 to 8
14 Armenian Ghaut and E I & E B S Railways Goods Shed
here is the Hooghly bridge
15 Mullick's Durmahatta Ghaut
16 Meerbohur or Burra Bazar Ghaut
Cal Steam Navgn Co, Ld, Ghaut
P O Letter Box
Juggurnath Ghaut
Golah Ghaut
19 Prosonno Tagore's Ghaut
20 Nimtollah Ghaut
21 Aheeretollah Ghaut
River Police Stn, 1st Divn: Inspector A Ally
22 Ruthtollah Ghaut
23 Baugh Bazar Ghaut

BATHING GHAUTS

1 Burra Sahib's Haut Ghaut
2 Mateabrooj Ghaut
3 Ali Nuckee Khan's Ghaut
4 Nimuck Mehal Ghaut
5 Watgunge Ghaut
6 Prinsep's Ghaut
7 Baboo Ghaut
8 Police Ghaut
9 Heeralall Seal's Ghaut (north of No 1 Jetty)
10 Mullick's Ghaut
11 Chuttolall's Ghaut [Ghaut
12 Meerbohur or Burra Bazar
13 Juggurnath Ghaut
14 Prosonoocumar Tagore's Ghaut
Adoy Shardah's Public Bathing Ghaut
15 Nimtollah Ghaut
16 Manick Bose's Ghaut
17 Aheeretollah Ghaut
Hurry Chunder Mullick's Bathing Ghaut
18 Mohun Toney's Ghaut
19 Ruthtollah Ghaut
20 Chappatollah Ghaut
21 Coomartolly Ghaut
22 Rajah's Ghaut
23 Kassy Mitter's Ghaut
24 Thakoor Baree Ghaut
25 Rasik Newgy's Ghaut
26 Baugh Bazar Ghaut
27 Doorgachurn Mookerjee's Ghaut
28 Davee Roy's Ghaut
29 Chitpore Ghaut

Strand Road, South—L 12

Durya-ke-kinara-ka-ootar-rastah

1, *Esplanade, West*

1 & 2 W H Harton & Co
3 Bank of Bengal: W C Denniss, K M MacDonald, T A Voice, D Finlayson and Govt Tel Office
P O Letter Box
4 Pleaders' Chambers:
Ground & 2nd flats: Offices of Kedarnath Mitter, Kallydass Bhungo, Ganendro Narain Dutt, Hem Chunder Roy & Pran Nath Pal
3rd flat: ——— ———
5 Somerset Buildings:
Ground floor: J W Swaris
2nd flat: Chief Comst and Acct's Offices, Presidency Command
3rd flat: Offices of Agent, Govt Consignments; Depy Surgn-Genl and Snb-Divnl Office of Mily Works
here is Hastings street
6 Dignam & Co
7 Ahmuty & Co's Branch Office & The Orissa Coasting Steam Navigation Co

8 & 9 Offices of Official Assignee and Official Trustee of Bengal
10 British Indian Marine Service Club: A C Snelleksz
11 Back entrance of Nos 4 & 5, Church lane
12 Metcalfe Hall: Agri-Horticultural Society and Calcutta Public Library

here is Hare street

13 Sailors' Home & Navigation School, Reading & Coffee Rooms: Supdt, Capt W M Reaks
13-1 The Bally Paper Mills Co, Ld
14 Govt opium godowns

here is Koylah Ghaut street

15 Port Commissioners' Office, Govt Shipping Office
15-1 Port Office
15-2 Customs House: A S Judge and Grosser & Co

here is Fairlie Place

Strand Road, North—G 7

16 Mackinnon, Mackenzie & Co
17 B I S N Co's godown
18 Ground floor: Robinson Morrison's godowns

here are Commercial Buildings

19 P & O S N Co's Office
Top flat: E Watson & C P Lomax
The Marine Insurance Co, Ld
20 Bonded Warehouse godown & Don Watson & Co's godowns
21 Kettlewell, Bullen & Co
22 Anderson, Wright & Co
Khardah & Co, Ld

here is Clive Ghaut street

23 Perman & Hynd & De Uddy & Co
23-1 S C Mullick & Co
24 Simpson & Co
Calcutta Landing and Shipping Co, Ld
25 Marshall, Sons & Co, Ld; Worthington Pumping Engine Co: E Elliott
26 Office of H Cowasjee, The Empress of India Jute Press & H Cowasjee
27 & 28 J H Elliot & Co, Ld, & Kilburn & Co's depôt

here is Canning street
P O Letter Box

29 Ghos, Morris & Co
30 Back entrance of Jessop & Co
31 1st & 2nd flats: Alexander Glassen & Co
3rd flat: H F Doran
32 to 34 Godowns
35 Temple
36 Kanaram Mookerjee & Sons and Kedareshur Banerjee & Co
37 Barlow & Co
38 Hoare, Miller & Co
39 ———
40 John King & Co, Ld
40*a* Dawson & Co
40-1 Davenport & Co's godowns and Teesta Valley Bullock Train office

here is Rajah Woodmunt street
P O Letter Box

41 Bejoy Kissen Pal, Kedar Nath Mookerjee & Sons, Ram Chand Seal & Co, P L Mitter & Co, Horrokissen Sircar & Co, J Bourrilhon & Co, G C Bose & Co, Sett Sur & Co, Surat Ch Bhadurie, Moti Lall Sur & Co, "Harendra Lall Chack," Railway & Steamer Claims Settlement Agency, Banerji Bose & Co & Chuckerbutty & Co
42 ———
43 S C Mondal Bros

here are Harrison road & Ram Sabuck Mullick's lane

44 Tarruck Nath Poramanick's godowns

here is Rammohun Mullick's st

46 Kassinath Baboo's Bazar, Raja of Burdwan's Postah Bazar, Horrokissen Sircar & Co and Govt Telegraph Office

P O Letter Box

here is Meerbohur Ghaut street

47 Calcutta Mint: J T Bennett, T B Timm, R Cantopher, J M Cantopher, A Dryden, W G L S Forbes, J M Jary, H Swain and R Scott
47-1 Lt-col B Scott, CIE, RE

here is Nawab's street

52 Tismoy Bundoo Pudu's godowns
54 Ralli Bros' linseed godowns
55 Gunga Pershad Kessola's godowns
58 Ernsthausen's godowns

here is Brojo Gobindo Shah's lane

67 Shop and godowns

here is Durmahatta street

67-1 Mayo Hospital: Public Vaccine Station: Dr M N Chatterjee

P O Letter Box

67-2 Jute screw-house
67-3 I G S N Co, Ld, godown
67-4 Ram Chunder Dutt & Co's iron shop, Mudhusudan Pal, Chowdhury & Son & S P C Roy

here is Hooghly bridge

Mullick Ghaut Water Works: W M Wakefield, T Hypher, C Smith & K Evans
Port Commsrs' quarters: W R C Jewell, C T Merriman, M Gregory, D M Urquhart, H Gantzer, G H Kingcome, H W S Collin & A B Collin
67-5 Port Commissioners' godown
Indian Tea Supply Co, Ld
68 Walker, Goward & Co

Strand Road, Howrah

(See *Howrah*)

Stuart's Lane—M 13

31, *Marquis Street*

A range of huts and shops

Subessur Sen's Lane—H 8

7, *Bhowani Churn Dutt's Street*

3 Peary Moonie Dassee
4 Modhusudon Doss
5 Jebun Kristo Sen and Debendra Nath Sarbadhicary
10 Hurrish Chunder Dass
11 Saillessur Sen
12 Thakoor Baree

here is Bhowani Churn Dutt's st

Sudder Street—M 13

17, *Chowringhee Road*

1 Indian Museum & Office of Reporter on Economic Products to the Govt of India: Maj A W Alcock, IMS; J Grundy, L W Harry, F Finn and L de Niceville
2 "Lockwood House:" Dr R L Dutt

here is Chowringhee lane

3 G E Bailey & Madam Emeilia
4 "Landseer House:" Mrs Saboulle
5 Miss Burnnell

here is Tottie's lane

6 Stable

here are Stuart's lane and Free School street

8 "Temple Lodge:" R N Smith, C W Smith, W L Smith, B Wilson & T C T French
9 K Peters
10 E T McCluskie

here is Hartford's lane

11 R Rutter and R Rutter, jr
12 H S Howard
13 Mrs Scott's boarding establishment: R Rossford, J D Moffat & T E Mackie

here is Madge's lane

14 W H Miles
14-1 Capt H Morby & C E H Klopp
14-2 Wesleyan School House: Revd J M Brown, Revd W H Harte, W R Brown, H W Thomas & J Downing
15 Wesleyan Church
16 Revd Oliver, Miss L Radford & Young Women's Christian Association Institute

here is Chowringhee road

Sumbhoo Baboo's Lane

19, *Middle Road, Entally*

1 Hemchunder Pal
2 Omerto Lall Pal
3 Okhoy Coomar Biswas
4 Surjocoomar Nag
5 Sree Nath Chuckerbutty
6 Sreenath Biswas
7 Punchanon Biswas
8 Bhagwan Ch Newgy
9 Bissonath Biswas & Bros
10 Dinonath Mookerjee
11 Gopal Ch Ghose
12 Sonasee Charan Soor
14 Mohini Ranjan Ghose

here is Anundo Gopal Palit's rd

15 Nobocoomar and Akhoycoomar Ghose
16 ———
18 Judunath Dass
19 Nebarun Ch Pal
20 Woomesh Ch Banerjee
21 Poornoo Ch Pal

here is Middle road, Entally

Sumbhoo Chunder Chatterjee's Street—H 8

24, *Machooa Bazar Street*
here is a lane without name

1 Shops

7 Kissory Mohun & Kallydass Dutt
8 Sibchunder Dutt & Sons' iron-foundry & stable
9 Purna Ch Mookerjee
10 Mission Press: U Ch Rakhit

here is College street

11 Doyalchand and Hira Lall Singhee
12 Kally Dass Dutt

here is Machooa Bazar street

Sumbhoonath Dass' Lane—J 10

16, *Weston's Street*

1 F A Tucker
1-1 C A Peter
2 ———
3 Ramchunder Dey
4 T E Hinton
4-1 Mudden Gopal, Purno Ch & Nebaran Ch Dass
4-2 Gunput Tewary
5 Nobin Kissore, Gosto Lall & Thakoor Dass
6 G Rebeiro
7 Upper flat: C A Gomes and A G Cox
Lower flat: W Pereira and C Pereira
8 Nundo Lall, Sham Lall and Hurry Podo Dass
9 J Gonsalves
10 Kristo Lall Dass
10-1 Hurry Dass Doss
10-2 Breeko Bhanoo Dassie
11 R Arson

here is Weston's street

Sumbhoonath Mullick's Lane—G 7

here is Harrison road

6 Ramdass Ausharam Marwaree
6-1 Ram Jass Asharam & Bunko B Roy
7 Bishunchand Soylah
8 & 9 Late Sumbhoonath Mullick's family
10 & 10-1 Samul Dass Khettry
10-2 Tala Ram Singh
11 Bhowandass Khettry
12 Gopal and Monohur Dass
13 Ram Lall and Chonee Lall Angurwallah [Misser
14 Sunder Lal & Raghumal

here is Harrison road

Sunker Ghose's Lane—D 4

10, *Cornwallis Street*

1 Students' Mess
1-1 Nepal Ch Mitter
1-2 Upendranath, Grindranath & Berendranath Mittra
1-3 Nobo Varat Press
1-4 "Anoosandhone Karjaloy"
2 Brojo Nath Dey
2-1 Kristo Chunder Dass
3 Lolit Mohan Sircar [butty
3-1 Monmatho Nath Chucker-
3-1 Soylendra Nath Ghose
4 & 4-1 Omar Nath Ghose
5 Ananda Prosad Ghose
6 Sotis Mohun Chunder
8 Raj Coomar Chunder
9 Sarat Nath Mitra
10 Kally Ch Banerjee

here is Gurupershad Chowdry's lane

11 Madhav Ch Chatterjee
12 & 13 Sarat Ch Nath
14 Manmatha Nath, Apurbo, Satcory & Sarat Ch Chunder
14-1 & 14-2 Shoshi Bhusan Bhadory
14-3 Sree Nath Singha
15 Tagendranath Roy Chowdry
16 Nundo Lal, Benode Behari, Kedarnath & Degumber Dass
17 ———
18 Chundi Ch Kurmokar
19 Jogendra Ch Sircar
20 Ramcomar Dass
21 Shoshee Bhusan Banerjee
21-1 Ambica Churn & Prosonno Kumar Gangooly
21-2 Kally Dass Dutta
22 Metropolitan College
23 Kristo Dass Ghose
24 Surres Chunder Chatterjee

here is Cornwallis street

Sunker Halder's Lane—B 2

120, *Aheeretollah Street*

1 Koylash Chunder Dey
2 Mohendra, Sarat Ch & Bollye Chand Chunder
3 Benodelall & Aubinash Chunder Dhur
4 Narain Dass Dutt
5 Kedar Nath Dutt
5-1 Temple
6 Nobinchunder Banerjee
7 Khirode Ch Laha
8 Haro Kally Dey
9 ———
10 Nittolall Nundy
11 Bolye Chand Dhur
12 Sree Nath Nundy
13 Hurry Dass Ghose
13-1 Bepin Chunder Banerjee
14 Peary L & Behary L Bose
15 Gobinchunder Mukerjee
16 Hori Churn Chatterjee
17 Koonjo Lall Chunder
18 Kisto L & Behary L Seal
19 Gopal Ch Karmokar
19-1 Abinash Gangooly
20 Khetter Mohun Dutt
21 Amrita Lall Mookerjee
22 Hurrokisto Dutt
23 Abinash Ch Chunder
24 Mahanundo Pal
24-1 Okhoy Coomar Seal
25 Kanye Lall Seal
26 Gobindo Chunder Coondo
27 Ramkisto & Narain Ch Sen
28 Brojonath Sen
29 Polinbehary Sen
29-1 Chuni Lall & Punna Lall Chatterjee
30 Nundo L & Surendra N Seal
31 Bepinbehary Dass
32 Kalachand Sen

here is Goluck Dutt's lane

33 Mohesh Ch Paul

here is a lane without name

34 Shama Churn Banerjee
34-1 Gopal Chundra Bannerjee
34-2 Sarat Ch Bannerjee
34-3 Essan Chunder Chatterjee
35 Moni Mohun Mookerjee
35-1 Jadonath & Hurry Mohun Banerjee
35-2 Monmotho Mittra
36 Dayal Ch, K Ch, Gopal Ch & Hari Dass Banerjee
37 Lukymoni Dassee & Goverdhan Ghose
38 & 39 Sreestidhur Koonch
40 Gopalchandra Mookerjee
41 Temple
41-1 Hem Chunder Mookerjee
42 & 42-1 Issen Ch Chatterjee & Rakhaldass Halder's family
43 Khettermohun Halder & Roy Kumar Mookerjee
44 Hurry Churn Mookerjee
45 Shosi Bhusan Chuckerbutty
46 Rama Prosad Ghose
46-1 Rakhal Das Datta
47 Churn Chunder & Mottee Lall Dutta
47-1 Redhuy Churn Ash
48 Aheeretollah Patsala

here is Aheeretollah street

Sushtitolla Lane

38, *Narculdanga Main Road*

2 Bhubun Ch Dass
3 Shama Ch Bose
4 Ganendra Nath Bose
5 Haran Ch Sircar & Durga Dass Kur
6 ———
7 Temple
8 Kedarnath, Baidonath & Bholanath Dey
9 Ram Churn Dey
11 Charoo Ch Mitter
12 Bany Madhub Ghose
13 Surat Ch Mitter
17 Okelashur Mitter
18 Rajendra Lall Mitter
19 Hon Justice Gurudass Banerjee, Haran Ch, Dr Woopendra Ch & Dr Sarat Ch Banerjee
21 Haro Ch Chuckerbutty
22 Chunder Coomar Mitter
23 Asutosh Ghose

here is Motilal Sen's lane

27 Charu Ch Mitter
28 Jogadisur Mitter
29 Probodh Ch Mitter
30 Charu Ch Mitter
31 Artist Press
32 Mohendra Nath Bose
33 Hem Ch Roy
34 Kartick Ch Dey
35-1, 2 & 3 M N Painter
36 Raj Lakhi Dassee

here is Narculdanga Main road

Sutterghun Ghose's Lane—I 9

128, *Amherst Street*

1 Grish Ch Dutt
2 Hurry Dass & Toolsee Dass Sen
3 Kisory Mohan Roy
4 Troylokha Nath Roy
5 Koonjo Goodi
6 Motelall Pyne
7 Nundo Lall Chatterjee
8 Nundo Lall Seal
8-1 Bhogoboti Dasee
9 Bato Kristo Sen
10 Nundo Lall Banerjee
10-1 Heera Lal Dass
10-1-1 Dookhee Ram Ghose
10-2 Kesab Lall Dhur
11 Tulsee Charan Dutt

here is Bhoobunmohun Dhur's lane

12 Beharylall Dass
12-1 Kesublall Banerjee
12-2 Aukhoymony Dassee
13 Rati Kanto Chuckerbutty

here is Amherst street

Swallow Lane—G 7

Cheena Bazar-ka glass puttee

4, *New China Bazar Street*

1 Office of Poorno Ch Mookerjee

2 Offices of Harry Doyle & Co, Dutt & Mittra, Bolye Ch Dutt & Co, Photographic Stores Agency and Elias Cohen
2a Radha Romon Dutt and Khetter Mohun Dey
3 Kristo Lall Chunder
4 & 5 C C Dass & Co
here is Old China Bazar street
7 Ground floor: P C Bros & Co, & Peeteyer & Co
2nd floor: Messrs Buhrer, Boekel & Co, J L McGavin & Co, B L Chowdhry & Co, William Smith & Co, Ernst Lehmann, Chas Stewart & Co, C Seguinan & Co and Trevor & Co
Upper flat: Ernst Lehmann, L J Mackintosh & W H Scott
8 Opendro Nath Chunder
9 Sita Nath Law
10 Babooram Mitter
11 Gourkissen Chunder
12 Polin Behary Seal
13 Hemchunder Chunder
14 & 15 Behari Lall Dey
16, 17 & 18 Hurry Dass Dutt & Co
19 Roy Gupta & Co
20 to 23 Behary Lall Dey
23 Dutt & Sons
24 Hurrolall Dass
25 Offices of B L Sen & Co
26 Gopalchunder Chunder
27 A C Dutt
28 Rokhitt & Co's godown
29, 30 & 31 Rokhitt & Co
33 Kristo Dass Coondoo
35 J N Chatterjee
36 D N Day & Co
37 Mullick & Co
here is New China Bazar street

Swinhoe Street, Entally

9, Hati Bagan Road, North Entally

1 Independant Christian Mission Church: Revd L C Mookerjee, A C, P M S C & H C Mookerjee & Sutton Busson & Sons
3 Ajuma Bewa
4 Abdul Alim
here is Gobra road, south
5 Mrs C E Curton & J A Imlay
6 "Bellevue House:" Nawab of Lucknow
here is Ram Mohun Bera's lane
8 Garden: Sonadi Auddi & Co
here are Tiljullah and Gora Chand's roads
10 Nobo Ch Dass
11 Bholanath Dass
12 Kader Ch Bose
12-1 Amulya Ch Dutt
13 Jadub Ch Dass
14 ———
15 Dharma Dass
17 S Sherman
26 ———
27 U L Bose
35 Rajendra Nath Huzra
35-2 Gopal Ch Kumar
36 Rajnarain Dass
37 Mohesh Ch Chatterjee
38 W Matthew
39 Mosque
40 G S Gardiner
here are Hati Bagan and Puddopookur roads

Syed Ismael's Lane—M 13

4, Kerr's Lane

1 ———
4 Moulvie Seraja Islam
7 Syed Tabbaruk Hossain
9 Sam Vitheelingum & Appavoo Samuel [Paul
10 A Lazarus, C John and P A
11 Mrs N Abels
12 Mirza Abdul Rahim & Mosque
here is Kerr's lane

Syed Salih's Lane—H 8

1, Machooa Bazar Street

1 to 5 Shops
6 Munshi Higir
7 & 8 Huts and Shops
9 Sheikh Dil Mahomed
here is Harrison road
15-1 & 15-2 Mosque
16 Ram Churn Sing
17 Omrao Sing
18 Ram Churn Sing
19 Chicoor Sing
20 Luckenarain Sing
21 Ganga Sing
here is Machooa Bazar street

Tallah or Barrackpur Trunk Road

Between Shambazar and Chitpore Bridge
here is E B S Ry line
P O Letter Box
1 Dwarkanath, M N, Debendro Ch & Monmotho Ch Mookerjee
1 1 Pikeparah Vernacular School
1-2 Onil Chunder Chatterjee
2 Goorudass Roy
3 Kallachurn Banerjee
here are Kallycoomar Banerjee's & Bonomally Chatterjee's sts
7 Mohesh Ch Karmokar and Issurchunder Banerjee
9 Cossipore and Chitpore M O Office & Charitable Dispensary: Dr J Bose
12 Russick Lall Seal
13 Sreenath & Dwarkanath Dutt
14 1 Samsoondaree Dabee and Sodabee Dass
15 Kaloo Sirdar
here is Khelat Baboo's lane
16 Bycantonath Chatterjee
17 Kally Kristo and Kartick Ch Chatterjee
18 Calcutta Water Works, Tallah Pumping Station: A C Blair, E A Rozario, F S Magnum and J Hollguette
25 Rajcoomar and Aukhoycomar Chatterjee
26 Temple
27 Binode B Mookerjee
28 Toll Baree: Rakhal Chunder Bhuttacharjee
29 Kally Ch Sirdar [terjee
30 Pikepara Nursery: H C Chat-
here is Dum-Dum road
32 Coomar Satish Ch, Sirish Ch and Surrut Ch Sing Bahadoor
P O Letter Box
33 Raja Buddeenath's Garden

Tallygunge Road

73, Kallyghat Road
Bhowanipur

1 to 8 Shops
9 Okul Ch and Satish Chand Onnath Banerjee, Binoy Kristo, Bijoy Kristo and Kristo Ch Mookerjee
10 Nagendra Nath and Sutto Ch Halder
11 Sarat Ch Banerjee [der
12 Birashur & Kaseeputty Hal-
13 Robindranath, Kallypodo and Tarapodo Halder
14 Jogendro Ch Banerjee
17 Woomesh Ch Mookerjee
here is Nopal Bhuttacharjee's lane
18 to 29 Shops
30 Wooma Ch Banerjee
31 Kallychurn Chowdhury
38 Gopal Ch Mookerjee
40 Hurry Churn Sengoopta
42 Kristo Ch Bose
43 Mohesh Ch Sadkhan's oil-mill
48 to 49 Woopendra Ch Mitter
52 Kristo Ch, Kanoy Ch and Gopal Ch Mondol & others
53 to 57 Waste land
58 Banka Behary Mondol
61 Rajkissore Mondol
75 Tallygunge Post & Telegraph Offices: Kedar Nath Mookerjee
here is Tallygunge Bridge
80 Kallikristo Mondol
86 Rama Nath Mondol
92 Jogendra Nath Bhuttacharjee
93 Late Chunder Coomar Mondol's Thacoorbaree
94 & 95 Mohesh Ch Sadkhan
113 Burning ghat
114 to 131 Shops
here is Kallyghat road

Tallygunge or Shanugger

South of Calcutta
(From Russa Road, South)

Ramdass Pall's Garden
The New Medical Hall
Prince Golam Mahomed's Mosque
Hon Prince Bukhtyar Shah
Shazadi Fakrajan Begum
Mirza Allygur Alynky
Shabzada M Hyder Sultan
Tallygunge Club
Sahibzada Wahajuddin
Prince Bahram Shah
Nawab Noorudden Khan
Mahd Fayzooddin
here is Tallygunge Bridge road
Prince Golam Mahomed's Charitable Dispensary
Suburban Police, Section J: Inspr B C Goopta
Sahibzadee Rohimunnisa Begum
Shahebzadee Bilati Begum
Nawab Ahmed Hossein Khan
Furkhunda *alias* Phunna Begum and Aga Abbas Ali
Johora Begum
Nawab Sultan Alum

Taltolla Bazar Street—N 14

1, Doctor's Lane

1 Taltolla Bazar
here is Taltolla lane

2 Beerchand Dutt
here is Ramsunker Roy's lane
4 Begums
5 G Peters and Office of Registrar of Mahomedan Marriage & Divorce
6 ——
6-1 Mosque
7 Ramzan Ali and Yacoob Ali
8 Mahaboob Mistry
9 ——
10 Moulvi Buzool Huq
10-1 Aga Sahib
11 Mrs L George
12 H Dudrinac
13 ——
14 J H Clark
here is Ramsunker Roy's lane
15 W Morgan
here is Tattolla lane
16 J Milne, A A Madge and E B West [rem
18 Moulvi Abbad Abul Naka-
19 J A Carrall
20 Md Elladud
23 Moulvi Muzhurul Huq
24 R H Buchanan
25 S C Lahiri
here is Gardener's lane
26 Munshi Golam Akbar
27 ——
28 J Samuel
29 J White and Miss M Willis
31 J Gonsalves
32 Gosto Behary
33 "Stella Cottage:" W Charteris, P Meller & T H Lloyd
34 Moulvi Abdool Waheb
35 & 36 Fukeerchand Dutt
37 Hem Chunder Dutt
38 Nuny Lall Dutt
here is Serang's lane
40 S Cohen & Mrs A D'Cruze
42 ——
here is Doctor's lane

Taltolla Lane—N 14

42, *Jaun Bazar Street*

3 W Walters
here is Smith's lane
6 Mosque
7 to 11 Asghur Khan
12 ——
13 A Speed
14-1 W C Mendes
here is Moonshee Deedar Buksh's lane
16 A F M Abdur Rahaman
17 Hakim Abdool Kyoom
18 Munshi Abdul Hamed's widows
24 D Collins
25 Mahomedans
26 Mrs E Wills, J Wills & C E Transfield
here are Munshi Woolywoollah's lane & Wellesley square
35-1 G Bampford & Mrs Francis
36 "Emma Villa:" W J Jamieson
37 H Ballin & C Ballin
38 H Day
39 Munshi Samsoodin
40 M Arron
41 Moulvi Mirza Imdad Hossein
42 Mahomed Hossein
43 W T Radcliffe & G Davidson
44 C Bee & Revd S Juggernath
45 C Grant & Daniel Anthony
46 H C Deefholts, R E Deefholts &—Macneill
47 B Cully Madge
48 Moulvi Fazlal Haq
49 E A & L A D'Cruze
here is Imdad Allee's lane
51 Nawab Syed Ahmed Hossain
56 Mrs M J Francis
here is European Asylum lane
58 The New French Bakery: A L D'Souza
59 A Prowleig
here is Tattolla Bazar street
60 Nitto Gopaul Chatterjee
61 C Dover
62 Abdul Rahaman
63 Buzlul Kurreem
64 ——
65 L D Robin
66 Mrs J Boezalt
67 L Cook & H Ellicott
70 Moulvie Ahmed
70-1 Mosque
here is Tattolla Bazar street
82 T H Daniell
83 & 84 Moulvi Sahiet Aminudin
85 E Scott
86 M C Kirwan
88 W W S Freeman
89 ——
89-2 Begums
91 Abdul Kareem Khan
93 W Kissick
94 C J Manuel
95 C Gomes
96 Okhoy Kumar Dey
97-1 Bepin B Turufdar
here is Babhone Bagan lane
100 Radha Ch Banerjee
100-1 Baneymadhub Banerjee
101 Akhoy Kutir
here is Jaun Bazar street

Tamer's Lane—I 9

79, *Harrison Road*

7 Nobin Ch & Denonath Daw
8 Hem Kumar Dass
9 Kristochunder Mullick
9-1 Woopendronath Mullick
9-2 Mohendronath Mullick
9-3 Dass Chand Mullick
9-4 Woopendro N Mullick
10 Ganendronath and Jagendronath Mullick
11 Gopal Ch, Romanath and Soseebhooson Pal
12 Sibchunder Paul and Behary Lall Dutt
13 Shama Ch Pal
14 Koylashchunder Pal
15 Khettermohun Pal
16 Khettermohun and Aukhoy Coomar Daw
17 Gopal Chunder Dey & Bros
18 Debendronath Dutt and Jogeshur Dutt
18-1 Nabin Ch & Denonath Daw
19 Aughore Ch Daw
19-1 Mohes Ch Daw
20 Sreenath Bose and Profoollo Ch Ghose
21 Susteechurn Daw
21-1 G N Bose
here is Harrison road

Tangra Road

20, *Palmer Bazar Road*

1 Bhobonath Roy Chowdhry
1-1 Nobo Kissen Dey
2 Boyconto Nath Koondoo
3 Nundo Lall Dass
4 Biseswar Roy
6 Ram Lall
7 Annundo Moni Dassee
8 A Wernigg & Jas Glendye & Co's factory
14 Harley & Co's godown
15 Maharaj Kumar Banwari & Annundo Deb Bahadoor
16 G E Hotel Co's Farm and Slaughter-house: T J Stevens
here is Bibi Bagan road
20 to 22 C Law
24 Kalla Chand Khotty
35 Rajkissen Dey
36 Narain Chunder Mozumdar
here is Camerdangah road
38 Lolitmohun Sircar
40 ——
47 Chunder Nath Mozumdar
50 Harley & Co's godowns
51 Mrs Murphy
52 J Laird and A S Knight
here is Convent lane

Tanti Bagan Lane, Entally

5, *Hook Lane*

1 ——
2 J Mascarine
3 Converts
9 Mosque
10 Budally Mistree
16 Hajee Baboo Shaib
24 Gurdutt Matora & P Deithket
here are Hook lane and Tanti Bagan road

Tanti Bagan Road, Entally

22, *Hook lane*

1 Rice golah
2 Peter Biswas
6 Notobar Dutt
6-1 Nooni Lall Sen
7 J L Marrick
8 Sham Lall Dey
9 Ramkristo Sam Satray
11 Kartic Churn Pal
here is Phool Bagan lane
11-1 Chingul Saheb
14 Janoki Nath Acharjee
15 School for Native Boys
16 T Hopkins
18 Nundo Lall Marrick
20 Sree Hurry Charan Dass
21 Sosibhuson Sen
22 S C Arratoon
23 H Stimpson
25 Bholanath Dey
26 Pronoyomber Ch Dass
here are Tanti Bagan lane and Hook lane

Tarachand Dutt's St—H S

62, *Lower Chitpore Road*

1 & 2 Sree Nath Sen
3 Kally Dass Kurmokar
4 Pachi Bibee [Press
5 Dr S K Barman and Medical
6 Nymuddeen's dwelling house
7 Nymuddeen Ahmed's hide godown
8 Gobind Ch Singhi [deen
9 Sheik Selar Buksh & Fuzul-
10 Hadjee Md Essak and Wali Mahomed's Medical Hall
here is Raj Mohun Bose's lane
11 to 14 Mahomed Essak & Co's hide godowns
here is Rammohun Ghose's lane
15 Sheikh Dumro Meah
16 Hajee Mohamed Abdool Rajack

17 Shaik Rohim Bux
18 Hadjee Jewan Bux's hide godown
19 Mirza Kazeem
20 Hakeem Syed Khan
here is Pearylal Mullick's lane
21 Sheik Hafee
21-1 Sreemutty Mondadory Dassee
21-2 Sreedam Ch Dey & Sons
21-3 Gopal Ch Dey
21-4 Jibun Kristo Chunder
21-5 Kartic Ch Seal
21-6 Aukhoy Kumar Dey
22 ———
23 & 24 Shops
here is a lane without name
25 Manick Chunder Auddy and Aukhoy Kumar Dutt
25-1 Lalchand Mondol and Jebunkristo Seal
26 Poolin Behary Pyne
27 Sheik Sumeroodeen
28 Aussootoosh Sen Bros, Nitee Prodainy Sova Surit Library
29 Manick Lall Day
29-1 Golam Mohamed
30 Lallbehary Seal & Bros
31 to 31-2 Nundo Lall, Aubinash Chunder and Bistooprosad Chunder
32 Radha Rahman Nundy
33 Sheikh Fuzzuruddin
34 Kadir Shaheb [Mullick
35 Tarruknath and Gora Chand
36 & 37 Hajee Mohamed Abdool Rajack
38 Kazeem Mahabutoolah & Co
here is Kashinath Mullick's lane
39 Sheik Nabbibux and Dinoo Meah
40 to 42 Hide godowns
43 Shamlall, Manicklall, Khetter Mohun and Panalall Burral
44 Panna Lall Bural
45 Sheik Rahamut Alli
46 Sheik Emarnath Delwar Ali
47 Poorna Chunder Nag
here is Lower Chitpore road

Tarruk Chatterjee's Lane—C 3

551, *Kally Persad Dutt's Street*

1 Russick Lall Moitra
2 Amirto Lall and Dr Chunilall Nundy
3 Jogesh Ch Dey
4 Kristo Ch Dutt
5 Rama Kant Sen
6 Nilmoney Kurmokar
6-1 Aughore Nath Kurmokar
7 Saroda Prosad Dass
8 Ramtaran Chatterjee
8-1 Haradhone Chatterjee
9 Punchanun Bungo
10 Ramprosad Dutt
11 Haridass Chunder
12 Singho Bros
13 Mohindra Nath Mookerjee
13-1 Nundo Lall Gangooly
13-2 Charu Ch & Aughore Ch Dass
13-3 & 14 ———
14-1 Bijoy Kissen Ghose
here is Balakhana street
15 Sham Lall Laha
15-1 Kali Prosono Dutt
15-2 Chunder Nath Mookerjee
16 Badyanath Dutt
16-1 Abinash Ch, Ramesh Ch & Asutosh Gupta
17 Beharylall and Khetter Nath Chatterjee
17-1 Bholanath Mookerjee
18 Goberdhone Bysack
18-2 Gocoul Ch Mukerjee's Thacoorbaree
19 Paran Ch Dey
19-1 Bisseswar Chuckerbutty
20 Dasurati Roy
21 Akhoychurn Dass
22 Kali Churn Mudduck
23 Bama Churn Paul
23-1 Jogendranath Bhuttacharjee
24 Aughore Nath Singhee
24-1 S M Chunder Money Dabee
25 Kader Nath Chatterjee
25-1 Ganendra Nath Chatterjee & Kherode Ch Mitter
25-3 Nadar Chand Seal
27-1 Kurali Ch Mitter
28 Rajendronath & Kristodhone Chatterjee [family
29 P Coomar Surbadhicary's
30 Rajendra Chundra Sastri
here is Kally Persad Dutt's street

Teleeparah Lane—A 1

64, *Shampookur Street*

1 & 2 Nundolall Chatterjee
4 Anodaprosad Bhuttacharjee
5 Barada Kant Bose, Koomar N Mitter & Sarat Ch Singh
6 Opendronath and Jogendro Nath Bhattacharjee
7 & 8 Huts
8-1 Bholanath Dass
9 Hira Lall Dass
9-1 Bhola Nath Dass
10 Horolall Dey
10-1 Kartic Ch Srimany
11 ———
12 Jodunath, W N & Dwarka Nath Bannerjee
here is Ramdhone Mitter's lane
13 Behary Lall Dey
14 Nogendra Nath Bose
15 Mohendrolal Mitter
16 ———
17 Luckeenarain Dass
18 Hurrymohun Mookerjee
19 Shosti Bhusan Banerjee
20 Kristo Chunder Mookerjee
21 Poorno Chunder Ghose
22 Munmotho Nath Bose and N L Mitter
23 Upendra Kristo & Jogendra Kristo Sircar
24 Koylash Ch Ghosh
25 Dejobur Dutt
26 Mohindra Nath, Omalla K, Anup K and Omitro K Mitter
27 Surendra Krishna Dey
28 Kristodhone Mookerjee
29 Kalipodo Banerjee
30 Sutto Churn and Triguna Ch Mookerjee
31 Rajendra Nath Mookerjee
32 Nibaran Ch Mookerjee
32-1 Jodu Nath Chatterjee
33 Saroda Persad and Surendra Nath Mookerjee
34 Narendra N Mitter and Degendra Nath Mitter
35 Hurry Dass Dass
36 ———
37 Nundo Lall Dey
37-1 Abinash Ch Mitter
38 Huridhone Banerjee
40 Dwarkanath Dass
41 Suresh Krishna Basu
42 Sutto Ch Dey
43 Bishtu Ch Dey
44 Vidya Sunder's song party
here is Shampookur street

Telleeparah Road

24, *Gowaltolly Road*

1 Jogendra Nath Dutt
4 Nilmadhub Dass
5 Peary Ch Mookerjee
7 ———
8 Ombica Ch Dutt
10 Akhoy Coomar Banerjee
here is Roopnarain Nundee's lane
11 Issary Persad Lalla
12 Brojo Coomar Lalla
13 Sarat Ch Chowdry
15 Bachoo Lall Mooktear
16 Kedarnath Roy Chowdry
19 Nund Kissore Lall
20 Kalipado Sircar & Shoshi B Mookerjee
here is Gowaltolly road

Telkul Ghat Road

(See *Howrah*)

Thakoordass Palit's Lane—K 11

3, *Bancharam Unkoor's Lane*
2 ———
3 Akhoy Kumar Mitter
4 Bunku Behary Shaw
5 Sreenath Laha
6 Jodoonath Chatterjee
7 Baney Madhub & Hem Chunder Chatterjee
8 Jodoonath Bistoo
9 Koylash Chunder Mookerjee
10 Bhugabutty Churn Gangooly
11 Nogin Chunder Ghose & Partab Chunder Palit
11-1 Omes Chunder Palit
here is Ooryapara lane
12 Hem Chunder Dutt
12-1 Nundolall Roy and P L Kumar, LMS
12-2 Bhootnath Chuckerbutty
12-3 Obinash Ch Palit
13 Nilmoney and Rajendronath Coomar
14 Lalit Mohun Ghose
15 Mooktaram Biswas
16 Bolye Chand Pal
17 Hurrydass Pal
18 Ashootosh Kur
here is Bancharam Unkoor's lane

Thannah Road

(See *Howrah*)

Theatre Road—Q 17

Poorana Nautch-ghur-ka-rastha

47, *Chowringhee Road*

1 Madame Couret's boarding establishment: R L Hird, H W Dick, E Slater, C L Robeson, R C Powell, G Barton, W Maas, H Holden, W S Green, P Nicachi, A M Ashwin and A D Gordon
2 Sir Griffiths H P Evans, L P and R A C Pugh
here is Elysium row
3 Hon J Stanley, QC
4 A B Miller
5 G W F Buckland and G C Maconchy
6 ———
7 Lower flat: J Campbell, J H Fyfe, J LaPraik & J A Robertson
Upper flat: W Gorrie, F M Short and F C Danger

7-3 Mrs M M Ghose
here is Camac street
11 L Ghose
12 H K Nesbitt, W Wayles, F N Mapleston, H Jones, T B Glover, W McMonies and M A Macqueen
here are Upper Wood and Hungerford streets
P O Letter Box
12-1 Theatre road Post and Telegraph Offices :
13 "Hamilton House :" Mrs A Monk's boarding establishment : W E Bellingham, F Woodhouse, E Walker, J H Allen, E A Danks, J B Young, G Hinds, H Olpherts H Gelling, A J H Macpherson and C B Bayley
14 C N Singh
here is Loudon street
16 P E Cameron
here is Rawdon street
17 & 17-1———
18 W H Walmsley
19 E Jaup & C Hasenbalg
20 A D Frood
here is Lower Circular rd—O 15
21 W Wilson, G E Watson and J A Robertson
22 R C Caw, E W Antram, E C H Cresswell, F H Steward, BA ; and W N Winckworth
23 F J Porter & P Mould
23-1 Lower flat : Geo P Harris and L Boyd
Upper flat : W E G C Dickson
23-2 C G Stock
23-3 C Greenway
here is Rawdon street
24 S Owen
24-1 Ignaz Holzmann and Isidor Holzmann
25 Jas Grossman
26 Office of Austria-Hungary Consulate : E V Maurig-Sarnfeld and Count Egon Thum
here is Loudon street
27 Entrance from No 7-1, Loudon street
28 F E Godfrey & A Ritz
here is Outram street
29 S Grimaldi, C Acatos and A D Mangos
here are Hungerford and Wood streets
30 Huts and stables
here is Camac street—P 16
31 G C Shaw
31-1 G Shorrock
31-2 Dr Rash Behary Ghose
31-3 D M Hamilton
here is Little Russell street
32 Hon C M W Brett and E W Collins
33 Calcutta Turf Club : W M Beresford and G B Paris
34 T D Ralli, T J Wait, A J Cooper and A E Cooper
here is Chowringhee road

Tiljallah Road, Entally

2, *Swinhoe Street*

1 Kunjoo Behary Shaw
2 Gora Chand's mela garden and shop
3 Moulvie Amin Uddin
here is Rai Churn Pal's lane
4 Premanda Faith Orphanage : Revds D A Zook & J E Zook
6 Dr Nogindro Mitter
Moulvie Amin Uddin
7 Mosque
10 Amed Doulat's garden
11 Khodiram Paramanick
27 Mosque
28 to 40 Gardens
here is the Volunteer rifle range
50 to 69 Gardens and tank
here is Tiljallah lane
70 & 71 V L Rees' Garden
72 "The Nest :" T C Deverell
73 Nawab Syed Muzla's Garden
74 Manton's rifle range
here are Gora Chand's road and Swinhoe street

Tindal Garden Road

(See *Howrah*)

Tiretta Bazar Street—H 8

Tiretta Bazar-ka-oother-rastah
12, *Lower Chitpore Road*

1 to 4 Shops
5 Thin Yik & Co
here is Blackburn's lane
6 & 7 Chinamen
8 C H Doris
9 Shup Shin & Co
10 Munshi Aratool's hide godowns
here is Sreenath Baboo's lane
11 to 16 R Leroy
16 Duan Jim
here is Tiretta Bazar lane
17 Chhongea Dhong Thanha's church
here is Damzen's lane
18 Chinamen
19 Habib Khan
here is Vandenberg's lane
20 Schroder, Smidt & Co's hide godown
21 Nufoo Chinaman, Mokundo Lall & Sham Lall
22 & 23 Shaik Janab Ally and Hajee Moulali
25 Sreemonto Sadkhan
here is Hurrinbaree lane
25 & 26 Ashunally's Tiretta Bazar Medical Hall
here is Lower Chitpore road

Tottie's Lane—M 13

Joratallao-ka-gully
33, *Marquis Street*

1 J Lackersteen
2 Mrs Brocas & Mrs Kraal
3 A D Long, Mrs Chandler, P T Guilmarhu, J Whyte, G Kay & Mrs Young
4 W H Hubbard
5 R Clement & J Clement
6 Mrs A Parker
7 Upper flat : H S Cashman
Ground flat : W P Vanspall
here is Sudder street
9 F J, F N, W J, T M & H W Murphy [person
10 E C J Vanspall & R Mac-
here is Marquis street

Treasury Buildings

Government Place, West

Turnbull's Lane—N 11

74, *Wellesley Street*

1 ———
2 E H Lloyd & — LeFranc
3———
4 F Hall
5 C R Middleton
here is Wellesley 2nd lane
6 Upper flat : R J Carbery, A J Carbery & F de S Carbery
Ground flat : F J Bennett & W S Henderson
7 ———
here is Marsden street
11 E Glassup
13 S R Belletty
15 John David
16 C Ray
18 M Servi
19 Mrs C L Dunsford
20 T G Campbell
21 A C Jones
22 G R Steel
23 H C & F Deefholts & C H Joseph
here is Wellesley street

Ukoor Dutt's Lane—K 11

36, *Wellington Street*

1 Jogesh Ch, Bany Madhub, Nil Madhub Dutt and The Bee Press
2 Upendra Nath Ghose
3 Omesh Ch Ghose
4 Abinash Ch Ghose & Co
entrance to Wellington square
5 Baidya Nath & Sooresh Chunder Brohma
5-1 Grish Ch Ghose
here is Bancharam Unkoor's lane
6 Norendronath & Bhutendro Nath Dey [Dutt
6-1 Makhum Lall & Panna Lall
7 Kaliprosanna Roy & U P Roy
8 Purno Chundra Pal
9 Bejoy Krishna Mitter
10 Bustees
11 Nogendro Nath Mitter
12 Gopal Ch, Dhonindra Nath and Monindra Nath Chatterjee
12-1 Issan Chunder Ghose
13 Huts
14 Building under construction
15 Upendronath Sen
16 Obinash Ch Ghose & Co
17 Nobodip Ch Bose
17-1 Nitro Gopal Banerjee
18 Sowdamonee Dassee
18-1 Sreesh Ch Dutt
18-2 Choonilall Dutt
18-3 Kanai Lall Dutt
18-4 Govind Lall Dutt
19 Toolsee & Rasick Lall Doss
20 Heralal & Matilal Dutta
21 Officers' Mess
here is Wellington street

Upper Chitpore Road

(See *Chitpore Road*)

Upper Circular Road

(See *Circular Road*)

Upper Wood Street—Q 17

(See *Wood Street*)

Vandenberg's Lane—H 8

19, *Tiretta Bazar Street*

1 to 3 J E Maugey
4 & 5 Godowns
here is Tiretta Bazar street

Vagaban Banerjee's Lane—B 2

155, *Aheerestollah Street*

1 Charu Chunder Halder
2 Dhookhyram Halder
2-1 Khanikha Nath Chatterjee & Obhoy Ch Chatterjee
3 Surut Ch Halder and Prankissen Chatterjee
4 Sidhessur Roy
4-1 Mohindronath Mookerjee
4-2 Poran Ch Chatterjee
5 Jogessur Laha
6 Nepal Ch Banerjee
7 Koylash Ch Sen
8 Fakir Chand Audhicary
9 & 10 Benny Madhab Mukerjee
11 ———
12 Kally Dass Banerjee
13 Temple
17 & 18 Mehir Lall Gangooly
18-1 & 19 Nogendronath and Kedarnath Sikdar
20 Poran Ch Gangooly
here is Aheerestollah street

Vansittart Row—L 12

32, *Dalhousie Square, South*

1 Top flat: F G Wallis-Whiddett and T Arathoon
1-1 Pierre Charriol, Vice Consulate for Portugal, Spain and Peru; Consulate for the Republic Oriental of Uruguay and Emigration Agency for the French Colonies: F Fischer & G W Lees & Co
2 L Prike

Victoria Terrace—Q 17

5, *Camac Street*

7 E J King, H F King and W C Simpson
8 R Belchambers and W R Macdonald
here is Lower Circular road
9 Bamun Bustee Thana, Section Q, Inspr H Broughton
10 Hon P M Mehta and H P Rushton
11 E H Cowie & Capt H Chandler, ISC
here are Hungerford street and Victoria square

Ward's Institution Lane

30, *Baliar-Mirzapore Road*

1 & 2 Huts and tank
3 Biprodass Bose
3-1 Grish Ch Mitter
4 Manmotho Dass and Koylash Ch Bose
7 Grish Ch Halder
here is Manicktollah road

Warris Bagan Lane—J 10

9, *Metcalfe Street*

3 A Lewis & Dr L Duplessis
6 P Muslado
11 G Elloy
14 Mrs E Frost, A Daniel, Mrs M Simpson, W J Thomas & G Pybus
15 D Brown
here is Metcalfe street

Waterloo Street—L 12

1, *Government Place*

1 Cuthbertson & Harper
here is Dacre's lane
2 & 2-1 Italian Restaurant: F E Wallace
3 Madame Brault, court dressmaker
3-1 Alex Brault
4 Alex Brault, Madame Brault, Miss A Martin, Mrs Farcett, Miss Farcett & Monsr A Penat
5 Reliance Loan Office
6 Heatley & Gresham, Ld
7 B L Pramanick
8 Waterloo Hotel, Malefski & Co, American aerated water manufacturers. Mrs B Rosdol & Morris Greenburg
here is Crooked lane
10 Alexandra Restaurant & Mrs A Schwarzhes
12 Upper flat: Melachrino & Co, Miss E Hinton's Boarding Establishment: Alex D Kyrillos, K K Kanyoumdjian & F Colemann
here is Bentinck street
18 T P Sen
24 Calcutta Police, Sec L: Inspector W Mulcahy
25 & 26 Adelphi Hotel: P S Glynn & C H Smelley
here is a lane leading to British Indian st
28 & 28-1 J W Christie, G E Stapleton, C W Bullock and O J Massey
28-2 May Blossom Tea Co
28-3 City Restaurant: J M Landsman & Co
29 Dykes & Co: R D Newing, W T Coward & W Ferris
here is Old Court House street

Watgunge Street

(See *Kidderpore*)

Watkin's Lane

(See *Howrah*)

Wellesley Place—L 12

Company Dawaikhana-ka-rastah

35, *Dalhousie Square, South*

1 Barracks: G-G's Body-Guard
2 R B Rodda & Co
3 Caledonian Steam Printing Co & B Smith Co's retail wine shop
3-1 Watson & Summers
4 Spence's Hotel: J A Manning
here is Fancy lane
5 J Pymm
5-1 Watts & Co: J Eyears
here is Government place
6 Viceroy's stables
here is Larkin's lane
7 Boseck & Co
7-1 Ground flat: Thacker, Spink & Co's Photo-Type Co
2nd flat: MacDowell & Co, Camperdown Pressing Co, Ld; Canal Press Co, Ld; British & Foreign Marine Insurance Co, Sea Insurance Co, Ld
3rd flat: ———
7-2 Youd & Co
8 Government Medical Stores Department: Lt-col D P MacDonald, Dr R C Sanders & Capt R H Dolby
here is Dalhousie square, south

Wellesley Square—N 14

Madrassah ka-talao

75, *Wellesley Street*

1 Back gate 23, Turnbull's Lane
2 W H Elliott
3 ———
5 Upper flat: F Bonnici
Lower flat: Wallace J Burnett & J Baird-Smith
8 F E Douglas
here is Marsden street
9 St Saviour's Church (S P G)
here is Taltolla lane
10 Moulvie Syed Sudderoodin Ahmed-ul-Musany
11 M J Seth and H J Seth
12 P Kraal
13 Upper flat: C Debnam
Ground flat: W C Douglas
here is Munshi Woollywoola's lane
13-1 Office of the Asst-Inspector of Schools for Mahomedan Education: Moulvi Abdul Karim, BA
16 ———
here is Munshi Dedar Buksh's lane
17 & 18 Elliot Madrassah Hostel: Moulvi Mahomed Qasim
here is Smith's lane
19 Herbert A Stark
20 A W H Thomas
21 Cal Madrassah College
here is Wellesley street

Wellesley Street—M 13

Madrassah Gol-talao-ka-rastah

49-1, *Dhurrumtollah Street*

1 & 2 Stables & shops
here is Motts Lane
4 ———
5 Hassan Ali Khan & Co
5-2 Mrs M Gomes & A M Dover
here is Jaun Bazar street
7 N C Shaw & Co
9 P Rezenebe, J Oakley, Bissesur Coondoo and Lall Behary Ghose
here is Sookur Sircar's lane
10 Mosque
11 Bengal Uncovenanted Service Medical Hall: T C Dutt, Post & Telegraph offices, Taruni Press: J Delaney & Mrs Beecher (midwife)
12 ———
13 E Wilson and G W Birch
14 C K Bridgnell, Salutaris Aërated waterwork and steam factory
15 M T Manuk, M A Manuk & C Manuk
16 Dr M Ayatullah, MB, CM
17 W Frank
18 T Hand
19 Sheik Mohamed Golam Hossain
20 Bengal Medical Hall: Munshi Velayet Hossain, Dr S Mogul Jan and E H Bartlett
21 The Jubilee Pharmacy
here is Kurimbuksh Khansamah's lane

21-1 Mrs C Davis (diplomaed midwife and sick nurse)
24 Dr K P Gupta
24-1 J Smyth
here is Mirza Mahomed Mendee's lane
25 P N Sen, J N Banerjee and Ghattack & Co
26 Huts
here is Marquis street
27 I C Shaw
here is Seal's terrace
28 T M DuBisson
29 Mrs E Tweedie, Mrs A H Cumberland & E J Thom
here is Cullinga Bazar street
29-1 C Sutherland
34 Cullinga Bazar
35 Mitter Brothers
37 & 38 ——
here is Ripon street—P 16
41 Ground flat: T R Butterwick, G P Vaillant, Mrs LeCleric and M LeCleric
Upper flat: R R Battersby, J W Gill, K Smith and Mrs J A Thompson
here is Royd street
42 Entrance from Royd St, No 32
43 Syed Chotey, Nawab of Patna
44 C N Manuel
44-1 Furniture Factory
45 Dot & Co
here is Park street—O 15
46 Wellesley Street Post Office: E A Pereira, W S Pereira, H Smith, A E Elphinston, A G Wyatt & A Hopkinson
here is Park lane
47 R J Belchambers, L Inglis & Mrs Hoff
49 A E Hefferens & W E Cummins
here is Hill's lane
50 Dr S Hart
51 E C Cowdrey, J C C Gray and A G Cowdrey
52 Bakery: Mrs R Shea, F E C D'Rozario and Mrs O'Reily
52-1 Sen, Law & Co, Apothecaries Hall: S J Seth
here is Royd street
53 Raja of Monghyr
54 Tank and Mosque
here is Ripon street—N 14
56 R Ch Dey & J E Remfrey
here is Ripon street
58-5 Office for Registration of Births and Deaths
58-6 N J, T E & O P Young & Mrs Sinclair
here is Wellesley 1st lane
60 Havelock Oakes & Co
here is Wellesley 2nd lane
P O Letter Box
61 C E Dissent and C A Stewart
62 Mrs B Goldstein
63 & 64 The Calcutta Tramways Co, Ld, Cullinga Depot: F Allen
65 E T Adshead & A Viney
66 W Percival & J Vantkart
67 Upper flat: E H Heiman
Lower flat: O C Hume
68 J Hodges
69 Mrs H A Stott (sick nurse)
70 S N Banerjee (midwife)
71 R H Williamson
73 Mrs Williamson
74 S W Gallo, Ernest T S O'Connor & Prof. Manzato
74-1 The Bengal Loan Office
here is Turnbull's lane
75 Upper flat: Mrs Raha
Lower flat: O Mallitte
here is Wellesley square
P O Letter Box
76 Free Church of Scotland
77 Mrs G E Lackersteen, E Martin & W J Jameson
78 N R Chowdhury
79 W H Kirkpatrick
84 Mrs McDonough
here is Blochman street
85 S Kellet and E M Hughes
here are Jaun Bazar street, Mott's lane and Dhurrumtollah street

Wellesley 1st Lane—N 14

Ma'rassah-ka-gully
12, *Marsden Street*

1 ——
2 Miss R Williams
3 Moulvie M Serajul & M Haque
4 Upper flat: J S Derrick, L Tregear & R Renny
Lower flat: F W deMonte
here is Wellesley street
5 L Mallitte
6 Mahomedans
7 J Paul & P C Paul
8 Back gate of 100, Ripon street
here is Marsden street

Wellesley 2nd Lane—N 14

Cullinga-ka-doosra-gully
5, *Turnbull's Lane*

1 L S Mazza
2 A A Wolf
3 ——
5 R Thumbaswamy
6 L R Zahid
7 Mrs A Wright
8 A C Bensley
9 R Gantzer & Mrs M Bowers
10 J L Swarris & E C Deefholts
11 Herr C Fredilis
12 ——
14 ——
here is Wellesley street
17 ——
19 Opendro Nath Chowdry
20 G R Ballantine and W J Ballantine
21 Moulvie Abdul Ali
22 Mrs A Ansted
24 W Giles
here is Turnbull's lane

Wellington Square—K 11

39, *Wellesley Street*

1 School Book Society
2 A Brown
3 Upper flat: Mrs Kingham & H Kingham
Lower flat: P V & U V Smith
4 E D Shave, J T Shave, J W Campbell and H Shave
5 G C Dey & Co & W A Papagheeka
here is Ukoor Dutt's lane
6 G C Dey
7 Khelat Chunder Calcutta Institution
P O Letter Box
here is Sakareetollah street
8 Capt M T Cox
here is Dingabhangha lane
9 Mrs F A Cohen
10 ——
Ground flat: R H Halfhide & J D Maugey
11 "Forbes' Mansion:" E R Forbes, J H Cameron, W H Barkar, J O'Connell, J E Daniel, E Sterling and [8 M Wallis
here is Creek row
12 H C Mullick
13 Mrs A Crow
14 ——
here is Dhurrumtollah street

Wellington Street—J 10

Gol-tallao ka-rastah
83, *Bow Bazar Street*

1 to 9 Shops
here is Gopeemohun Bose's lane
10 Koylash Chunder, Bolie Chund and Parbuty Chunder Nundy
here is Jodoonath Dey's lane
11 Netychurn Dhur
12 Book Shop: S C Anddy
14 Nundolall Kur & Chuni Devi
here is Sreenath Dass' lane
15 Bengal Iron & Wood Works League
15-1 ——
16 Jogendro Lall Patra & Kamikhya Churn Ghose
17 & 18 Iron shops
20 Kena Ram Mookerjee & Sons & Hem Chandra Biswas
21 Rajkristo Pal & Jogeshwar Singhee
here are Lall Behary Thakoor's lane & Cornwallis street
22 Gopal Ch Chunder
23 & 24 Gonesh Ch, Raj Chand and Sreenath Ch Chunder
here is Muddun Bural's lane
27 ——
28-1 Bhugwan Pal
29 Joggolall Dubhoy's Temple
30-1 Calcutta Tramways Co's Branch Stable
31 K M Pal & Co
32 Ghosal Dey & Co
here is Mullunga lane
34 Calcutta Water-works: Jas Jordon and J O Thorpe
35 N Mallik
here is Bepareetollah lane
36 The London Medical Hall: Dr S B Mittra & S Roy
here is Emambagh lane
37-1 M Bawnee & Co
38 G C Shaw & Bros. Kindergarten, Calcutta Girls' High School
here are Dhurrumtollah street, Wellington square and Ukoor Dutt's lane—K 11
39 Abinash Ch Ghose & Co
40 & 41 Shops, ironmongers and coach-builders

42-1 Narendronath, Ganendronath and Nipendro Nath Ghose
44 Office for Registration of Births and Deaths, also of Conservancy and Nuisance, Wards X and XI
45 Pooran Chunder Ghose
45-2 Banerjee Bros & Co : R K, S C, B C and N S Banerjee

here is Bancharam Ukoor's lane

48 Dr S C Dass, LMS
48-2 N D Sircar
48-4 Chatterjee & Co, iron merchant

here is Choyton Sen's lane

51 O B Dey & Sons
51-1 Mrs Tara Mukerjee (midwife)
52 Jadoonath Seal
53 Dr Soorjee Coomar, Dr Satya Prasad and Krishna Prasad Sarbadhicary
54 K Dash & Co
55 Indian Art School
58 Sreenath Dhur and Sumbhoo Chunder Addy's bookshop

here is Hidaram Banerjee's lane

60-1 Dr R L Chuckerbutty and the Bow Bazar Homeopathic Dispensary
61 Ashootosh Mookerjee and Bama Sundoree Devi
62 N L Shaw

here is Bow Bazar street

Weston's Street—J 10

Bundook-walla-ka-gully

11, *Metcalfe Street*

1 Shop
2 M Gomes
3 Kheezarakee
4 F Peters and P A D'Fontain
5 T Fulton
6 C Baptist
7 J Minos and—Stimpson
8 ——

here is Khyroo's lane

11 J W LaVallette
12 ——
13 W Vanspall and A Fegredo

here is Khetter Mohun Dass' lane

14 B M Jacob & B Gomes

here is Sumbhoonath Dass' lane

15 Radha Romun Dass
16 Gobin Chunder Dass
17 Rash Behary Dass
17-1 Harihar Dass & Radha Bullub Dass
18 Gobind Lall, Huro Kristo & Rash Behary Dass
19 Motylall, Upendro Nath and Nogendra Nath Chowdhry
20 ——
21 G Francis
23 Behary Lall Dass and Sree Motee Sathcowri Dassy
24 Nebaran Chunder Kundoo
25 Debendronath and Surendro Nath Seal

here is Kenderdine's lane

26 Jadublall, Nittanunda, Keshub Lall, Kanylall & Preo Lall Dass
27 ——
27-1 J Potts, H DaCosta & F O'Doud
28 Jadoomoney Dassy
29 Mookund Lall Dass
30 Surendra Nath
30-1 Bepin Behary Dass
30-2 Mohin Ch Dhur
31 Marwarees

here is Robert's street

34 Temple
35 ——
36 A Brantz & J Pereira
39 Rajkristo Dass & Radhakristo Dass
40 C R Macdonald & C Smith
41 H G Bartlett, J Hathaway, H J Newman and L Jackson
42 E Boezalt
43 L Mathews, G J Rozario, Mrs M Cox & Mrs C Gomes
44 S Cohen

here is Nolitmohun Dass' lane

46 Tikoram Dass
47 A S Nelson and A D'Cruze
48 J H Spinos

here is Bow street

50 G H Maflin, Mrs A Bausor & W T Abrey
51 Nawab Syed Abdoor Subban Chowdri

here is Metcalfe street

1 ——
1-1 ——
1-2 ——
2 ——
4 M M Wolf and M Wolf

here is Weston's street

6 Ground flat : J S Galstaun S Taylor and E Adams
Upper flat : W Eleazer and W Taylor
7 L Picachy, A H Picachy, J Picachy, L D'Cunha and S O Surita
8 Mrs F Payne & A Gear
9 S Elias, M S Elias, G R Blackburn
10 Church of England Temperance Boarding-house : Mrs F Chapman
11 Incell & Silk : W Incell

here is Bentinck street

Williams' Lane—I 9

Jellea-parah-ka-gully

160, *Bow Bazar Street*

1 Temple
2 A M P Douyere

here is Scott's lane

3 St Paul's Mission and Boarding house for children
4 Das Mandir and Ganendra Nath Dass
4-1 B K Dass & Co's Trade, Mofussil Agency and Printing Press and "Samoy" Newspaper Office
5 Mrs G S Gannon
6 Ramendro Ch Tribedi
6-1 Rakhal Chunder Banerjee
7 ——
8 C P Hogan and W S Hogan
9 E W Earle and E J Earle
10 Watts Russell
11 ——

here is Bow Bazar street

Wood Street—P 16

Bamunbustee-ka rastah

8, *Park Street*

1 Mrs M Baillie's Boarding Establishment : K J Badshah, ICS ; A B Cook, D Campbell and O L Kiernander
2 Mrs Rennie & Hon H F Evans
3 Upper flat : A Duff, E M A Willis, S Eustace, A H Stewart E de'A Willis and A de'A Willis
Lower flat : T H Ambrose

here is Short street

4 R K Magor, M Trevor, R Kidd and E A Woodhouse
5 F F Greenhill
6 Dr S O Moses

here is Theatre road—O 15

7 Saturday Club :
8 F A Lovell & R G Monteath
9 F Carter, G Pickford, C P Bartholomew & O H Dinkinson
10 A Caspersz and E C Cotes
11 & 12 Entrance from 2, Short Street

here is Short street

13 Survey of India Office
14 Photographic & Lithographic Office [Office
15 Mathematical Instrument

here is Park street

Wood Street (Upper)—Q 17

12, *Theatre Road*

1 C T Geddes, J V Woodman & H C Dring

here is Albert road

2 Hon J Pratt, ICS
3 ——

here is Theatre road

Woolfut Bagan Lane

229, *Russa Road*

1 Annundo Chand Chatterjee

Wooma Churn Dass' Lane

8, *Dookcoria Bagan Lane*

Wooriapara Lane

5, *South Road, Entally*

1 Denonath & Jodonath Dass
1-1 C B DeSouza [Addy
2 Romanath Dass & Romanath
3 Upendro Ch Banerjee
4 G Rebeiro
5 J E Eden

here is Lower Circular road (24-Parganas side)

Writers' Buildings

(See *Dalhousie Square, North*)

Zig-Zag Lane

(See *Metcalfe Street*)

Zuriff's Lane—O 3

76, *Beadon Street*

1 Abinash Ch & Comal Ch Dutt
2-1 Bhola Nath Banerjee
3 Bhoothnath Dass
4 Gobind Chunder Banerjee
5-4 Bama Ch Mitter
6 Muthura Nath Roy
7 Issur Chunder Bose
8 Opurbo Ch Ghosh

here is Ramchunder Ghose's lane

10 Gosto Behary Sen

here are Ramchunder Ghose's lane and Beadon street

Thacker's Indian Directory.

THE CIVIL SERVICE

AND

MILITARY DIRECTORY.

BOOKS FOR FRIENDS AT HOME.

Calcutta . . Illustrated.

A SERIES OF . . . .
PHOTOGRAPHIC VIEWS . .
OF THE "CITY OF PALACES."

Including the GOVERNMENT OFFICES, PUBLIC BUILDINGS, GARDENS, NATIVE TEMPLES, VIEWS on the HOOGHLY and other Places of Interest, &c., &c.

WITH DESCRIPTIVE LETTERPRESS.

CONTENTS.

GOVERNMENT HOUSE.
GOVERNMENT HOUSE, INTERIOR.
BELVEDERE.
DALHOUSIE SQUARE.
THE BENGAL SECRETARIAT.
THE HIGH COURT.
TREASURY BUILDINGS.
THE CURRENCY OFFICE.
THE TELEGRAPH OFFICE.
THE GENERAL POST OFFICE.
THE EAST INDIAN RAILWAY HOUSE.
THE BANK OF BENGAL.
THE UNIVERSITY.
THE INDIAN MUSEUM.
THE TOWN HALL.
THE UNITED SERVICE CLUB.
THE CATHEDRAL.
THE MAIDAN.
THE EDEN GARDENS.
THE BURMESE PAGODA IN THE EDEN GARDENS.
THE BANDSTAND, EDEN GARDENS.
HOWRAH BRIDGE.
SHIPPING ON THE HOOGHLY.
A BATHING GHAT.
THE GREAT EASTERN HOTEL.
BARRA BAZAR.
THE GHULAM MAHOMED MOSQUE.
HINDU TEMPLE.
THE JAIN TEMPLE.
THE ROYAL BOTANICAL GARDEN (2 VIEWS).
THE BANYAN TREE (2 VIEWS).

Price in Paper Covers, Rs. 4; Cloth, Rs. 5.

GLIMPSES OF INDIA,

With full Historical Text by a Corps of Distinguished Writers.

Edited by Mr. J. H. **FURNEAUX,**

Editor of the "TIMES OF INDIA," Bombay.

A Portfolio of interesting scenes truly representative of the Great Indian Empire; comprising 500 10×12 oblong pages, with as many pictographic views of natural scenery, cities, magnificent buildings, tombs, temples, towers and mosques; also a photographic series of pictures of Ceylon, Burmah, Cashmere and Aden, and eight exquisite cameragraphs, or photographs in **natural colours**, the whole comprising a work that is at once elevating, charming, instructive and educational.

Extra Fine English Cloth, Gold Side and Back Stamp ... Rs. **17 8**

Half Bound in French Morocco Cloth Sides, Gold Side and Back Stamp ... ... „ **21 0**

Full Russia Leather, Embossed Emblematic Side Stamp in Black and Gold, Full Gold Edges ... ... „ **30 0**

TYPICAL PICTURES OF INDIAN NATIVES.

Being Reproductions from twenty-four specially prepared hand-coloured Photographs, each 6 inches by 4 inches, with descriptive Letterpress.

By F. M. COLEMAN,

General Manager, *Times of India.*

Second Edition. Crown 4to. Art Paper. Price Rs. 5.

THACKER, SPINK & CO., Calcutta and Simla.

THE INDIAN CIVIL SERVICE.

LOWER PROVINCES.

1855.

Prinsep, Hon. Sir H. T., *Kt.*, judge, high court, Calcutta.

1863.

Woodburn, Hon. Sir J., M.A., K.C.S.I., Lieut-Govr. of Bengal.

1864.

Rampini, Hon. R. F., M.A., bar.-at-law, judge, high court, Calcutta.

1865.

Stevens, Hon. J. F., judge, high court, Calcutta.

1867.

Cotton, Hon. H. J. S., C.S.I., chf. commsr. of Assam, Shillong.
Nolan, Hon. P., member, board of revenue, L. P.
Forbes, A., B.A., C.S.I., commsr., Chota Nagpur divn., Ranchi.

1869.

Pratt, Hon. J., M.A., bar.-at-law, judge, high court, Calcutta.

1870.

Bourdillon, Hon. J. A., V.D., C.S.I., on depn. Govt. of India, Home Dept.
Buckland, Hon. C. E., B.A., C.I.E., bar.-at-law, chief secretary to govt. of Bengal ; and member, Bengal legis. council.

1871.

Gupta, B. L., bar.-at-law, supdt. and remembrancer of legal affairs ; and member, Lieut.-Governor's council.
Williams, H. C., commsr., Bhagalpur divn., Bhagalpur.

1872.

Bolton, Hon. C. W., C.S.I., member, board of revenue, L. P.
Collier, F. R. S., commsr., Chittagong divn., Chittagong.
Marindin, C. R., commsr., Rajshahi divn., Jalpaiguri.
Finucane, M., C.S.I., M.A., commsr., presdcy. divn.

1873.

Gupta, K. G., bar.-at-law, commsr. of excise and salt, Bengal.
Kisch, H. M., M.A., bar.-at-law, postmaster-genl., Bengal.
Risley, H. H., B.A., C.I.E., census commsr. for India.
Grierson, G. A., B.A., Ph.D., C.I.E., on depn. under the govt. of India as offr. on special duty with the linguistic survey.
Henry, E. R., C.S.I., on furlo.
Hare, L., C.I.E., offg. commsr., Patna divn., Bankipur.

1874.

Brett, Hon. C. M. W., bar.-at-law, judge, high court, Calcutta.
Blyth, W. D., M.A., LL.D., opium agent, Behar.
Savage, H., offg. commsr., Dacca divn., Dacca.
Carstairs, R., on furlo.
Taylor, F. B., B.A., judl. commsr., Chota Nagpur, Ranchi.

1875.

De, Brajendra Nath, M.A., bar.-at-law, magte. and collr., Bankura.
Staley, A. E., bar.-at-law, dist. and sess. judge, Mozuffarpur.
Pargiter, F. E., B.A., dist. and sess. judge, 24-Parganas, Alipur.
Ritchie, J. G., on furlo.
Marriott, C. R., magte. and collr. ; on furlo.

1876.

Anderson, R. H., dist. and sess. judge, Saran.
Geidt, B. G., addtl. dist. and sess. judge, 24-Parganas, Alipur.
Cameron, D., M.A., dist. and sess. judge, Hooghly.
Faulder, C. J. S., commsr., Burdwan divn., Chinsura.
Slack, Hon. F. A., B.A., secy. to the govt. of Bengal, genl., reve. & statl. depts. ; and member, legis. council, Bengal.

1877.

Bayley, C. S., bar.-at-law, agent to the G.-G. in C. I., Indore.
Harris, E. B., offg. commsr., Orissa divn., Cuttack.
Douglas, S. J., bar.-at-law, dist. and sess. judge, on furlo.
Macpherson, W. C., services placed at the disposal of the govt. of India, home dept.
Greer, R. T., chairman of the Calcutta corporation.

1878.

Caspersz, C. P., bar.-at-law, B.A., offg. dist. and sess. judge, Patna.
Macpherson, D. J., M.A., C.I.E., collr. of customs, Calcutta.
Baker, Hon. E. N., C.S.I., secy. to the govt. of Bengal, fincl. and muncpl. depts. ; and member, Bengal legis. council.
Maguire, H. FitzJohn T., jt. magte. and dy. collr., on leave.
Collin, E. W., B.A., secy., board of revenue, L. P.
Porteous, A., judge and commsr., Assam Valley dist., Gauhati.

1879.

Arbuthnott, J. C., C.I.E., depy. commsr., Sibsagar.
Greenshields, R. S., magte. and collr., Rajshahi, Rampur Boalia.
Badshah, K. J., B.A., comptr., post office, Calcutta.
Holmwood, H., dist. and sess. judge, Gya.
Pope, R. R., dist. and sess. judge, Dinajpur.

1880.

Melitus, P. G., C.I.E., on furlo.
Bright, W. R., inspr.-genl. of police, Bengal ; on leave.
Inglis, T., magte. and collr., Hooghly.
Carlyle, R. W., C.I.E., offg. magte. and collr., Balasore.

1881.

Steinberg, A. F., dist. & sess. judge, Rajshahi.
Growse, E. F., offg. magte. and collr., Saran.

1882.

Shirres, L. P., B.A., magte. and collr., Bhagalpur.
Earle, A., depy. commsr., Darjeeling.
O'Brien, P. H., magte. and collr., Purneah.
Davis, A. W., inspr.-genl. of police, jails and regtn., commsr. of excise and supdt. of stamps, Assam, Shillong.

1883.

Teunon, W., dist. and sess. judge, Murshidabad, Berhampur.
Carnduff, H. W. C., depy. secy. to the govt. of India, legis. dept. ; on furlo.

Lyon, P. C., dir. of land records and agric., Bengal.
Maude, W., magte. and collr., Muzaffarpur.
Herald, J. L., magte. and collr., Cuttack.

1884.

Walsh, E. H. C., magte. and collr., Monghyr.
Luson, H., B.A., magte. and collr., Puri.
Gait, E. A., supdt., census operations, Bengal.
Duke, F. W., magte. and collr., Howrah.
Coxe, H. R. H., dist. and sess. judge, Shahabad, Arrah.
Bernard, J. H., magte. and collr., Champaran.
Gordon, G., dist. and sess. judge, Dacca.
Pittar, C. W. E., dist. and sess. judge, Backerganj.

1885.

Pennell, A. P., M.A., bar.-at-law, dist. and sess. judge, Noakhali.
Monahan, F. J., secy. to the chf. commsr. of Assam, Shillong.
Brown, W. B., B.A., dist. and sess. judge, Cuttack.
Harward, A. E., offg. dist. and sess. judge, Faridpur.
Hamilton, F. S., on furlo.
Ransom, H. E., offg. dist. and sess. judge, Chittagong.
Allen, C. G. H., magte. and collr., 24-Parganas, Alipur.

1886.

Lee, W. H., M.A., dist. and sess. judge, Purnea.
Goodeve, A., offg. dist. and sess. judge, Birbhum.
McIntosh, H. J., depy. secy., govt. of India, home dept.
Geake, E., offg. magte. and collr., Shahabad, Arrah.
Richardson, T. W., dist. and sess. judge, Rangpur.
MacBlaine, F., offg. dist. and sess. judge, Pabna.
Clark, J., depy. commsr., Manbhum, Purulia.
LeMesurier, H., magte. and collr., Patna.
Palit, L., dist. and sess. judge, Jessore.

1887.

Nathan, R., B.A., bar.-at-law ; on furlo.
Stevenson-Moore, C. J., jr. secy., board of revenue, L. P.
Vincent, W. H. H., offg. dist. and sess. judge, Bhagalpur.
Levinge, E. V., B.A., magte. and collr. ; on furlo.
Maddox, S. L., M.A., magte. and collr. ; on furlo.
Streatfeild, H. C., B.A., depy commsr., Ranchi.
Garrett, J. H. E., magte. and collr., Dinajpur.
Newbould, B. B., B.A., dist and sess. judge, Sylhet ; and sess. judge, Cachar.
Herron, H. G. W., jt. magte. and depy. collr., Hazaribagh.
Henniker, F. C., dir. of land records and agric., Assam, Shillong.

1888.

Beatson-Bell, N. D., settmt. offr., Backerganj.
Chapman, E. P., regtr., appell. side, high court, Calcutta.
Drake-Brockman, E. G., offg. dist. and sess. judge, Midnapur.
Bonham-Carter, N., offg. magte. and collr., Mymensingh.
Temple, J. H., B.A., addl. dist. and sess. judge, Jessore, Khulna and Backergunge.
Lea, J. H., magte. and collr., Chittagong.
Fischer, F. N., B.A., magte. and collr., Murshidabad, on furlo.
Nicholl, B. V., depy. commsr., Assam ; on furlo.

1889.

Hallifax, A. G., B.A., magte. and collr., Jessore.
Cumming, J. G., B.A., jt. magte. and depy. collr. ; on furlo.
Morshead, L. F., magte. and collr., Tippera, Comilla.
Mullick, Bassanta Kumar, dist. and sess. judge, Tippera, Comilla.
Fisher, C., M.A., magte. and collr. ; on furlo.
Radice, C. A., magte. and collr., Nadia.
Bompas, C. H., B.A., bar.-at-law, depy. commsr., Sonthal Parganas, Naya Dumka.
French, F. C., depy. commsr., Hazaribagh.

1890.

Oldham, C. E. A. W., offg. magte. and collr., Gya.
Kershaw, L. J., offg. secy. to the chief commsr., Assam, Shillong.
Konstam, E. M., bar.-at-law, depy. commsr., Palamau.
Egerton, W., jt. magte and depy. collr. ; on furlo.
Lees, D. H., depy. commsr., Sylhet.
Phillimore, J. E., tempy. addtl. dist. and sess. judge, Pubna.
Roe, F. R., jt. magte. and depy. collr. ; on furlo.
Lang, J., poltl. agent, Bhopal.

1891.

McPherson, H., settmt. offr., Sonthal Parganas, Naya Dumka.
Cargill, J. D., magte. and collr., Noakhali.
Reid, W. J., depy. commsr., Lakhimpur, Assam.
Wheeler, H., magte. and collr., Darbhanga.
Delevingne, W. N., jt. magte. and depy. collr. ; on furlo.
Webster, J. E., jt. magte. and dy. collr., Manbhum, Purulia.
Carey, H. D. deM., jt. magte. and depy. collr. ; on furlo.
Maxwell, W., services temply. placed at the disposal of the govt. of India, home dept.
Bell, C. A., jt. magte. and depy. collr., Darjeeling.

1892.

Yusuf, Mohammad, dist. & sess. judge, Rangpur.
Mukerjee, S. C., magte. and collr., Khulna.
Samman, H. F., magte. and collr., Midnapur.
Thomson, W. B., depy. commsr., Singbhum.
Kerr, J. H., settmt. offr., Monghyr.
Beachcroft, C. P., dist. and sess. judge, Mymensingh.
Rankin, J. T., magte. and collr., Dacca.
Ezechiel, J. A., jt. magte. and depy. collr., Mymensingh.

1893.

Foley, B., B.A., magte. and collr., Burdwan.
Gruning, J. F., depy. commsr., Nowgong, Assam.
De, Kiran Chandra, B.A., magte. and collr., Faridpur.
Forest, H. T. S., depy. commsr., Jalpaiguri.
Gupta, Jnanandra, M.A., offg. magte. and collr., Malda.
Allen, B. C., B.A., supdt. of census operations, Assam.
Platel, J. J., B.A., jt. magte. and depy. collr., Tippera, Comilla.
Lyall, F. F., magte. and dy. collr., 24-Parganas, Alipur.
Sen, Birendra Chundra, magte. and collr., Bogra.
Jackson, F. E., depy. commsr., Goalpara.
Russell, C. L. S., under-secy. to govt. of Bengal, judl., poltl. and appt. depts.
Hamilton, R. C., jt. magte. and dy. collr., Chittagong.
Balthasar, G., jt. magte., Palamau.

1894.

Twidell, J. C., offg. jt. magte. & dy. collr., Saran.
Lister, E., B.A., settmt. duty in Saran, Darbhanga and Monghyr.
Smither, M., B.A., jt. magte. & depy. collr., Balasore.
Walmsley, H., offg. jt. magte. & dy. collr., Nadia.
Emerson, T., B.A., asst. commsr. Gauhati, Assam.
Wood, J. B., B.A., under-secy., govt. of India, Foreign dept.
Weston, D., offg. jt. magte. & depy. collr., Backergunge.
Cuming, A. H., asst. commsr., Cachar, Silchar.
Kingsford, D. H., jt. magte. & dy. collr., Jessore.
Barnes, H. C., B.A., asst. commsr., Dibrugarh, Lakhimpur.

1895.

Sheepshanks, R., B.A., bar. at-law, under secy. to govt. of Bengal, muncpl. & finel. depts.
Coupland, H., asst. settmt. offr., Saran.

Stephenson, H.L., B.A., offg. jt. magte & depy. collr., placed on spcl. duty in editing the Bengal Admnstn. Report for 1899-1900.
Hart, S. G., asst. commsr., in chge., South Sylhet sub-divn., Maulvi Bazar.
Hodson, T. C., asst. to poltl. agt., & supdt. of the State, Manipur.
Clarke, L. O., offg. asst. commsr., Jorhat.
Blackwood, J. R., M.A., depy. chairman of the corpn. of Calcutta.
Scroope, H. W. P., M.A., offg. jt. magte. and depy. collr., Purnea.
Allen, B., B.A., jt. magte. & depy. collr., Murshidabad, Berhampur.
Dixon, F. P., B.A., offg. jt. magte. and depy. collr., Muzaffarpur.
Foster, H. F. E. B., B.A., asst. magte & collr., 24-Parganas, Alipur.
Forrester, E. E., jt. magte. & depy. collr., Patna.
Garrett, A., asst. magte. & collr., Cuttack.
Colquhoun, H. A. C., B.A., asst. commsr., North Lakhimpur, Assam.

1896.

Jeffries, F. J., B.A., LL.B., offg. jt. magte. and depy. collr., Sitamarhi, Muzaffarpur.
Heycock, W. B., B.A., offg. jt. magte. & dy. collr., Dinapur, Patna.
Clayton, A. H., B.A., offg. jt. magte. and depy. collr., Giridhi, Hazaribagh. [napur.
Marr, W. A., M.A., offg. jt. magte. & dy. collr., Mid-
Moberly, A. N., B.A., jt. magte. & depy. collr., Saseram, Shahabad.
Hammond, E. L. L., B.A., offg. jt. magte. and depy. collr., Kurseong, Darjeeling. [Sylhet.
Donald, J., M.A., asst. commsr., Karimganj,
Kilby, R. G., offg. jt. magte. & dy. collr., Bettia, Champaran. [Serampur, Hooghly.
Duval, H. P., B.A., LL.B., asst. magte. & collr.,
Emslie, H. H., M.A., offg. jt. magte. and depy. collr., Raniganj, Burdwan. [ganj, Sylhet.
Skinner, S. S., B.A., offg. asst. commsr., Karim-
Vernede, A. H., B.A., offg. jt. magte. and depy. collr., Jahanabad, Gaya.
Panton, E. B. H., B.A., offg. jt. magte. and depy. collr., Samastipur, Durbhunga.
Adie, W. S., B.A., services placed temporarily at the disposal of the govt. of India, finance & commerce dept.
Coutts, W. S., asst. magte. & collr., Ranchi.
Barniville, J.J., B.A., asst. magte. & collr., Cittagong.
Chotzner, A. J., B.A., offg, jt. magte. and depy. collr., Gobindpur, Manbhum.
Graham, J. F., asst. commsr., Hilakandi, Cachar.

1897.

Johnston, J., offg. jt. magte. & dy. collr., Sirajganj, Pabna. [guri.
Woodman, H. C., B.A., jt. magte. dy. collr., Jalpai-
Maxwell, J., offg. jt. magte. & dy. collr., Patna.
Cobden-Ramsay, L. E. B., under-secy., govt. of Bengal, genl., reve. and statl. depts.
Cammiade, P. E., offg. jt. magte. & depy. collr., Jhenida, Jessore. [pur.
Adami, L. C., offg. jt. magte. & dy. collr., Bhagal-
Howard, H. E., offg. jt. magte. & dy. collr., Narayanganj, Dacca. [Cuttack.
Mallik, S. F. C., B.A., offg. jt. magte. & dy. collr.,
Salkeld, H. L., B.A., asst. commsr., Sylhet.
Cook, A. W., B.A., offg. jt. magte. and depy. collr., Lalbagh, Murshidabad. [Darjeeling.
Kealy, E. H., B.A., asst. magte. & depy. collr.,
Hignell, S. R., offg. jt. magte. & dy. collr., Siwan, Saran.
Gourlay, W. R., B.A., asst. settmt. offr., Muzaffarpur, Champaran, Saran & Durbhunga.
Thomas, T. S., asst. magte. & collr., on furlo.
Strong, F. W., asst. commsr., Mangaldai, Darrang.
Cornes, J., B.A., persnl. asst. to the chf. commsr., Assam, Shillong. [Shahabad, Arrah.
Ward, F. W., B.A., offg. jt. magte. & depy. collr.,

1898.

Ross, R. L., offg. jt. magte. & dy. collr., Buxar, Shahabad.
O'Malley, L. S. S., B.A., asst. magte. & collr., Gaya.
Watson, A. W., offg. asst. magte. and collr., Madhubani, Durbhunga.
Gabriel, E. V., offg. asst. magte. and collr., Begusarai, Durbhunga.
Vas, J., B.A., LL.B., asst. magte. and collr., Chandpur, Tippera.
Mellor, A., sub-divnl. offr., Jamui, Monghyr.
Birley, L., asst. magte. & collr., Durbhunga.
Botham, A. W., asst. magte. & collr., Rampur Hat, Birbhum.
Dentith, A. W., asst. magte. & collr., Dacca.
Muddiman, A. P., asst. magte. and collr., Gopalganj, Saran. [Barh, Patna.
Monahan, G. J., M.A., asst. magte. and depy. collr.,
Roy, Janendra Nath, asst. magte. and collr., Goalundo, Faridpur.
Bentinck, A. H. W., asst. magte. and collr., Hazipur, Muzaffarpur. [Nadia.
Payne, C. F., asst. magte. & collr., Kushtia.
Crump, L. M., services placed under the govt. of India, foreign dept.
Bradley-Birt, F. B., asst. magte. & collr., Ranchi.
Edwards, A. R., asst. magte. & collr., Shahabad.
Reid, J., asst. magte. & collr., Meherpur, Nadia.

1899.

Rainy, G., asst. magte. and collr., Monghyr.
Macpherson, T. S., asst. magte. & collr., Champaran, Motihari.
Byrne, J., asst. magte. and collr., Saran, Chapra.
McSwiney, J., asst. magte. & collr., Hooghly, Chinsura.
Deb, Manmatha Krishna, B.A asst. magte. and collr., Rajshahi, Rampur Boalia.
Whitty, J. T., asst. magte. and collr , Patna, Bankipur [gar.
Jack, J. C., asst. magte. & collr., Nadia, Krishna-
Ramsay, V. B. C., asst. magte. & collr., Durbhunga.
Mehta, Byramjee Rustomjee, asst. magte. and collr., 24-Parganas, Alipur. [pur.
Peterson, J. C. K., asst. magte. & collr., Bhagal-
Hezlett, J., asst. magte. and collr., Chittagong.
Dunlop, J. G., asst. magte. and collr., Dacca.
Thomas, H. L., asst. magte. and collr., Backerganj, Burisal.

1900.

Allanson, H.L.L., asst. magte. & collr., 24-Parganas, Alipur.
Tahourdin, W. LeB., asst. magte. & collr., Gaya.
Milne, W. S., asst. magte. & collr., Cattack.
Berthoud, E. H., asst. magte. & collr., Muzaffarpur.
Perrott, H. R. T. S., asst. magte. & collr., Shahabad, Arrah.
Marr, A., asst. magte. and collr., Bhagalpur.
Lambourn, G. E., asst. magte. & collr., Dacca.
McAlpin, W. C., asst. magte. & collr., Champaran.
Laine, A. J., asst. magte. and collr., Monghyr.
Garlick, R. R., asst. magte. and collr., Midnapur.
Murphy, P. W., asst. magte. and collr., Saran.

STATUTORY CIVILIANS WHO ARE NOT MEMBERS OF THE COVENANTED CIVIL SERVICE.

1882.

Kumar Gopendra Krishna Deb, M.A., B.L., dist. and sess. judge, Burdwan.

1886.

Kumar Grindra Narayan Deb, jt. magte. and depy. collr., Bhagalpur; on furlo.
Ambica Charan Sen, M.A., B.A.C., offg. dist. and sess. judge, Mymensingh.
Syud Nurul Huda, B.A., LL.B., bar.-at-law, addtl. judl. commsr., Chota Nagpur divn., Ranchi.

1887.

Surjya Kumar Agasti, M.A., offg. magte. & collr., Pubna.
Ashanuddin Ahmed, bar.-at-law, offg. magte. & collr., Birbhum.

1888.

Barada Charan Mitra, M.A., offg., dist. & sess judge, Nadia. [Bankura
Kedar Nath Roy, M.A., B.L., dist. and sess. judge

NORTH-WESTERN PROVINCES.

1861.

Burkitt, Hon. W. R., M.A., bar.-at-law, judge, high court, N.-W. P. and Oudh, Allahabad.

1865.

MacDonnell, Hon. Sir Antony Patrick, M.A., G.C.S.I., lieut.-govr. of the N.-W. Provinces, and chief commsr. of Oudh.
Knox, Hon. G. E., judge, high court, N.-W. P. and Oudh, Allahabad.
Blennerhassett, W., dist. and sess. judge, Allahabad ; on spcl. leave.

1867.

LaTouche, Hon. J. J. D., B.A., C.S.I., member of the board of reve., N.-W. P. and Oudh ; on furlo.
Aikman, Hon. R. S., M.A., judge, high court, N.-W. P. and Oudh, Allahabad.
Evans, Hon. H. F., B.A., C.S.I., member, board of reve., and addtl. member, legis. council, N.-W. P. & Oudh, Allahabad.

1868.

Roberts, D. T., offg. member, board of reve., N.-W. P. & Oudh, Allahabad.
Rose, E., commsr., Meerut divn., Meerut.

1870.

Deas, J., M.A., judl. commsr. of Oudh, Lucknow ; on furlo. [Gorakhpur.
Thomson, J. B., M.A., commsr., Gorakhpur divn.,

1871.

Hardy, Hon. R. G., C.S.I., commsr., Lucknow divn., Lucknow ; and member, legis. council, N.-W. P. & Oudh.
Alexander, E. B., commsr., Allahabad divn., Allahabad.
Hooper, Hon. J., B.A., commsr., Fyzabad divn., and member, legis. council, N.-W. P. and Oudh.

1872.

Cruickshank, A. W., C.S.I., bar.-at-law, commsr., Rohilkhand divn., Bareli.
Holderness, T. W., C.S.I., B.A., secy. to the govt. of India, reve. and agric. dept.

1873.

Conybeare, H. C. A., M.A., bar.-at-law, offg. commsr., Meerut divn., Meerut.
Wyer, T. R., B.A., depy. commsr., Rai Bareli ; on spcl. duty, Meerut.
Scott, R., M.A., bar.-at-law, judl. commsr., Oudh, Lucknow.
Fox, F. W., judge, Gorakhpur.

1874.

Barnes, H. S., C.S.I., secy. to the govt. of India, foreign dept.
Kitts, E. J., dist. & sess. judge, Saharanpur.
Jackson, W. G., magte. and collr. ; on furlo.

1875.

Pennington, H. F. D., dist. & sess. judge, Farukhabad.
McLean, J. J., M.A., bar.-at-law, judge, Meerut.
Wells, W. F. W., judge, Agra.

1876.

Rustomjee, C., bar.-at law, dist. and sess. judge, Ghazipur.
Porter, L. A. S., M.A., LL.D., offg. commsr., Benares divn., Benares.
Bateman, H. B. J., dist. and sess. judge, Bareli.
Evans, L. G., judge, Aligarh.
Steel, C. D., B.A., judge, Shahjahanpur.

1877.

Macleod, Hon. R. H., legal remembrancer to govt., and member & secy., legis. council, N.-W. P. and Oudh, Allahabad.
Hewett, J. P., C.S.I., C.I.E., secy. to govt. of India, home dept.
Darrah, H. Z., B.A., LL.B., offg. commsr., Gorakhpur divn. ; on leave.
Hamblin, R. E., M.A., commsr., Kumaon divn., Naini Tal.
Gill, J. E., B.A., civil & sess. judge, Allahabad.
Reynolds, H. W. W., depy. commsr., Rai Bareli.

1878.

Impey, W. H. L., offg. commsr., Agra divn., Agra.
Shakespear, A. M. W., magte. and collr., Etawah.
Irwin, G. R., B.A., offg. genl. supdt. of operations for the suppression of Thagi and Dakoiti, Simla.
Gray, P., magte. and collr., Aligarh.
Eales, C. L. M., bar.-at-law, judge ; on spcl. leave.

1879.

Miller, Hon. J. O., chief secy. to govt. and member, legis. council, N.-W. P. and Oudh, Allahabad.
Tweedy, G. A., magte. and collr., Saharanpur.
Sanders, J., dist. & sess. judge, Cawnpur. [pur.
Baillie, D. C., opium agent, Benares agcy., Ghazi-
Broun, J. A., magte. and collr., Meerut.

1880.

Denman, J., dist. & sess. judge, Lucknow.
Thornton, L. M., M.A., second secy. to govt., N.-W. P. & Oudh, Allahabad.
Davis, J. S. C., M.A., depy. commsr., Almora.

1881.

Brownrigg, F. W., magte. and collr., Bulandshahr.

1882.

Brereton, R. H., inspr.-genl. of police, N.-W. P. & Oudh, Allahabad.

1883.

Partridge, W. R., magte. and collr., Mainpuri.
Holms, J. M., inspr.-genl. of regtn. and commsr. of excise & stamps, N.-W. P. and Oudh, Allahabad.
Forbes, G. F. G., dist. & sess, judge, Fyzabad.
Cobb, W. H., M.A., bar.-at-law, magte. and collr., Agra.
Campbell, J. S., magte. and collr., Bareli.

1884.

Winter, E. F. L., magte. and collr., Moradabad.
Lovett, H. V., magte. and collr., Benares.
House, H. F., secy. to the board of reve., N.-W. P. and Oudh, Allahabad.
Pike, H. W., B.A., magte. & collr., Etah.
Bower, G., magte. and collr., Bijnor.
Trethewy, A. W., B.A., magte. and collr., Muttra.
Leggatt, E. O. E., B.A., dist. & sess. judge, Jhansi.

1885.

Meston, Hon. J. S., third secy. to govt., and member, legis. council, N.-W. P. and Oudh, Allahabad.
Griffin, H. D., B.A., dist. & sess. judge ; on spcl. leave.
Hope, C. W. W., depy. commsr., Unao.
Ferard, H. C., C.I.E., magte. and collr., Allahabad.
Wright, J. McC., M.A., magte. & collr., Basti.

1886.

Rogers, E., B.A., magte. & collr., Azamgarh.
Hose, J. W., magte. and collr., Fyzabad.
Molony, E. A., magte. & collr., Ghazipur.
Radice, E. H., B.A., magte. and collr. ; on furlo.
Taylor, F. E., offg. magte & collr., Gorakhpore.
Cooke, F. J., magte. & collr., Budaon.
Lyle, H. W., LL.B., supdt., Dehra Dun.
Calnan, D., magte. & collr., Shahjahanpur.

1887.

Greeven, R., B.A., bar.-at-law, offg. depy. secy. to the govt. of India, legislative dept.
Tudball, W., magte. and collr., Unao.
Allen, P. U., B.A., magte and collr., Sitapur.
Hopkins, H. M. R., magte and collr., Lucknow.

Warburton, H. G., magte. & collr., Farukhabad.
Pert, F. J., B.A., on spcl. duty, Allahabad.
Sabonadiere, A., judge, Hardoi.

1888.

Moreland, W. H., B.A., LL.B., dir. of land recds. and agric., N.-W. P. & Oudh, Lucknow.
Gillan, R. W., B.A., LL.B., bar.-at-law; on furlo.
Wyndham, P., B.A., magte. and collr., Mirzapur.
Bruce, A. B., B.A., depy. commsr., Gonda.
Mardon, E. J., B.A., LL.B., bar.-at-law; on furlo.
Spencer, H., depy. commsr., Hamirpur.
Piggott, T. C., B.A., offg. dist. and sess. judge, Moradabad.

1889.

Wild, C. E., B.A., jt. magte.; on furlo.
Lindsay, B., regtr., high court, N.-W. P. & Oudh, Allahabad.
Sherring, C. A., B.A., dist. & sess. judge, Benares.
Moir, W. R. G., offg. dist. & sess. judge, Sitapur.
Dupernex, H. E. L. P., on spcl. duty., Allahabad.
Gracey, H. K., B.A., offg. magte. and collr., Muzuffarnagar.
Turner, L. H., offg. depy. commsr., Partabgarh.
Harrison, P., offg. depy. commsr., Bahraich.
Hoare, H. J., settmt. offr., Farukhabad.
Porter, L. C., offg. depy. commsr., Cawnpur.
Simpson, J. H., offg. magte. and collr., Jhansi.

1890.

Holme, H. E., bar.-at-law, on spcl. duty., govt. secretariat, N.-W. P. and Oudh, Allahabad.
Wright, H. N., offg. jt. secy. to the board of revenue, N.-W. P. and Oudh, Allahabad.
Fremantle, S. H., settmt. offr., Bareli.
Whittle, G., B.A., offg. depy. commsr., Shahjahanpur.
Bell, H. J., offg. magte. and collr., Banda.
Butler, S. G., offg. magte. and collr., Pilibhit.
Way, T. A. H., offg. magte. and collr., Sultanpur.
Tabor, F. S., jt. magte., Jaunpur.
Cox, F. H., offg. magte. and collr., Hardoi.
Robarts, H. O. W., asst. commsr., Unao.

1891.

Brunyate, J. B., under-secy. to govt. of India, finance and commerce dept.
Burn, R., supdt., census operations, N.-W. P. & Oudh, Allahabad.
Boas, H. J., asst. commsr., Bara Banki.
Streatfield, C. A. C.; on furlo.
Marshall, L., jt. magte.; on furlo.
Lost, W. A. W., settmt. offr., Shahjahanpur.
Cuming, J. H., offg. dist. & sess. judge, Azamgarh.
Johnston, D. L., offg. dist. & sess. judge, Moradabad.
Stuart, L., jt. magte.; on furlo.

1892.

Morris, T. W., offg. magte. & collr., Ballia.
Fauntherpe, J. C., offg. magte. & collr., Moradabad.
Dobbs, H. R. C., 1st asst. to resdt., Mysore.
Crawford, C. E., settmt. offr., Azamgarh.
Dampier, G. R., jt. magte.; on furlo.
Pearson, J. R., depy. commsr., Naini Tal.
Kendall, E. A., offg. dist. & sess. judge, Gonda.
Fforde, A. B., asst. commsr., Rai Bareli.

1893.

Hailey, H. R. C., B.A., settmt. offr., Gonda.
Clarke, R. L. H., jt. magte., Gorakhpur.
Goudge, J. E., B.A., settmt. offr., Almorah.
Ingram, G. C. W., B.A., jt. magte., Muzuffarnagar.
Dewhurst, R. P., B.A., under-secy to govt., N.-W. P. and Oudh; on leave.
Edwards, T. C., B.A., offg. under-secy. to govt. of India, foreign dept.
Daniels, S. R., B.A., offg. jt. magte., Ballia.
Walker, A. C., jt. magte., Etawah.
Burkitt, W. J. D., settmt. offr., Aligarh.
McNair, A. W., depy. commsr., Garhwal.
Lyle, D. R., B.A., LL.B., asst. commsr., Hardoi.
Paterson, G. A., depy. supdt., family domains of Maharaja of Benares, Mirzapur.
Holme, A. T., jt. magte., Saharanpur.

1894.

Silberrad, C. A., B.A., B.Sc., offg. jt. magte., in chge., Lalitpur sub-divn., Jhansi.
Lupton, W. J. E., under-secy. to govt., N.-W. P. & Oudh, Allahabad.
Dalal, B. J., B.A., offg. jt. magte., Muttra.
Simpson, F. D., M.A., asst. magte. and collr., Mirzapur.
Kirton, W. F., B.A., asst. supdt. and judge, small cause court, Dehra Dun.
Rix, H. S., B.A., offg. magte. and collr., Aligarh.
Webb, W. H., B.A., asst. magte.; on furlo.
Cotton, W. B., bar.-at-law, offg. dist. & sess. judge, Azamgarh.
Ashworth, E. H., B.A., offg. jt. magte, Bulandshahr.
Morgan, H. T., offg. jt. magte., Benares.
Swann, F. S. P., B.A., offg. depy. commsr., Bara Banki.

1895.

Pim, A. W., B.A., settmt. offr., Kheri.
Abdullah Ibd, Yusuf Ali, Khan Bahadur, B.A., LL.B., bar.-at-law, sub-divnl. offr., Karwi, Banda.
Clarke, G. R., offg. jt. magte., in chge. Kassia sub-divn., Gorakhpur.
Allen, E. C., B.A., offg. jt. magte., Ghazipur.
Tyler, H. G. S., B.A., sub-divnl. offr., Mahoba, Hamirpur.
Berthoud, C. H., B.A., offg. city magte., Lucknow.
Stevinson, J. S., B.A., asst. settmt. offr., Gonda.
Oakden, R., B.A., offg. depy. commsr., Fatehpur.
Hussunally, Ali Ahmed, offg. depy. commsr., Banda.

1896.

Marris, W. S., B.A., under-secy. to govt., N.-W. P. & Oudh; on furlo.
Balfour, C. F., B.A., offg. under-secy. to govt., N.-W. P. & Oudh, Allahabad.
Stowell, V. A., B.A., asst. commsr., Almora.
Campbell, W. E. M., offg. jt. magte., Allahabad.
Fergusson, J. C., B.A., asst. settmt. offr., Bilaspur.
Humphries, E. deM., B.A., offg. jt. magte., Aligarh.
Stiffe, N. C., B.A., offg. jt. magte., Bareli.
Phelps, E. A., B.A., asst. magte. & collr., Etah.
Rose, E. E. P., offg. jt. magte., Azamgarh.
Johnston, J. L., asst. magte. & collr., Farukhabad.
Smith, J. C., B.A., LL.B., asst. settmt. offr., Almora.
Raw, W., offg. jt. magte., Cawnpur.
Mumford, C. A., B.A., offg. jt. magte., Agra.

1897.

Chatterjee, A. C., B.A., offg. jt. magte., Ghazipur.
Campbell, J., offg. jt. magte., Saharanpur.
O'Donnell, S. P., offg. jt. magte., Gorakhpur.
Lambert, G. B., B.A., asst. magte. & collr., Bijnaur.
Cassels, W. S., offg. jt. magte,, Shahjanhanpur.
Cole, A. W. R., offg. asst. commsr., Budaon.
Smith, H. M., asst. commsr., Fyzabad.
Hutchinson, H. N., offg. jt. magte., Banda.

1898.

Hussey, V. E. G., asst. supdt., Dehra Dun.
Dewar, D., asst. magte. and collr.; on furlo.
Sherring, F. B., offg. asst. commsr., Bijnaur.
Gaskell, W., asst. magte. and collr., Azamgarh.
Alexander, C. L., asst. magte. and collr., Bareli.
Stubbs, L. M., asst. magte., Allahabad.
Reynolds, L. W., asst. magte. & collr., Farukhabad.
Nelson, J. C., asst. magte. and collr., Gonda.
Keane, M., asst. commsr., Kheri.
Charles, A. P., asst. magte. and collr., Aligarh.
Tute, R. C., asst. magte. and collr., Mirzapur.
Fawcett, E. P., B.A., asst. commsr., Partabgarh.

1899.

Oppenheim, E. F., asst. magte., Budaon.
Guiterman, C. E., asst. magte., Benares.
Sladen, F. F., asst. magte., Saharanpur.
Anderson, H. G., asst. magte. and collr., Bareli.

Jopling, L. M., asst., commsr., Lucknow.
Holmes, A. C., asst., magte., Gorakhpur.
Ormrod, J. B., asst. magte. and collr., Agra.
Badhwar, G. C., B.A., LL.B., bar.-at-law, asst. magte., Farukhabad.
Adams, G. F., B.A., asst. magte., Jhansi.
Ireland, S. G. de C., asst. magte., Cawnpur.
Walton, H. G., asst. magte., Azamgarh.
Nevile, H. R., asst. commsr., Almora.

1900.

Fremantle, A. F., asst. magte. and collr., Bareli.
Maffey, J. L., asst. commsr., Fyzabad.
Peters, C. F. D., asst. magte. and collr., Aligarh.
Collett, C. M., asst. commsr., Gonda.
Neave, E. R., asst. magte. and collr., Moradabad.
Pal, J. N.
Alder, W., asst. commsr., Sitapur dist.
Ritchie, D., asst. magte. and collr., Saharanpur.
Lomas, H. A., asst. magte. and collr., Benares.

STATUTORY CIVILIANS WHO ARE NOT MEMBERS OF THE COVENANTED CIVIL SERVICE.

1879.

Kunwar Bharat Singh, judge, Rai Bareli.

1883.

Mohamed Ishak Khan, dist. and sess. judge, Mirzapur.

1884.

Kunwar Jwala Prashad, B.A., dist. & sess. judge; on furlo.

1885.

Maulvi Hashmatulla, M.A., offg. dist. and sess. judge, Banda.
Jawala Prasad, M.A., offg. magte. and collr., Jalaun.

1886.

Pandit Ram Autur Pande, B.A., dist. & sess. judge, Mainpuri. [Allahabad.
Maulvi Saiyid Habibulla, bar.-at-law, jt. magte.,
Saiyid Mohamed Ali, B.A., dist. & sess. judge, Jaunpur.

1887.

Rama Shunkar Misra, Pandit, M.A., offg. magte. and collr., Fatehpur.

1888.

Pundit Sri Lal, M.R.A.C., bar.-at-law, offg. dist. and sess. judge, Aligarh. [garh.
Agha Abu Turab Khan, offg. jt. magte., Azam-

PUNJAB.

1863.

Young, Hon. Sir W. M., M.A., K.C.S.I., lieut.-govr. of the Punjab, Lahore.

1864.

Rivaz, Hon. Sir C. M., K.C.S.I., member of the supreme council of India.

1870.

Clarke, R., B.A., commsr., Lahore divn., Lahore.

1871.

Tupper, Hon. C. L., B.A., C.S.I., fincl. commsr., Punjab, Lahore.
Clark, W. O., B.A., bar.-at-law, chief judge, chief court, Punjab, Lahore.

1872.

Cunningham, Hon. A. F. D., C.I.E., commsr., Peshawar divn., Peshawar.
Anderson, A., C.I.E., commsr., Jullundur divn., Jullundur.
Silcock, J. G., B.A., bar.-at-law, dy. commsr., Kangra; on furlo.
Walker, T. G., judge, chief court, Punjab; on furlo.

1873.

Fanshawe, Hon. H. C., C.S.I., commsr., Delhi; and member, legis. council, India.
Anderson, H. A., C.S.I., commsr. and supdt.; on furlo.

1874.

Dane, R. M., C.I.E., services placed at the disposal of the govt. of India, foreign dept.
Drummond, J. R., B.A., depy. commsr., Gurdaspur.
Anderson, J. A., bar.-at-law, judge, chief court, Punjab; on furlo.

1875.

Wilson, J., M.A., settmt. commsr., Punjab, Lahore.
Finlay, J. F., M.A., C.S.I., secy., govt. of India, finance and commerce dept.
Merk, W. R. H., C.S.I., offg. commsr., Derajat, D. I. Khan.

1876.

Donie, J. McC., offg. chief secy. to govt. of Punjab, Lahore.
Dane, L. W., F.R.G.S., chief secy. to govt., Punjab; on furlo.
Robertson, F. A., bar.-at-law, offg. judge, chief court, Punjab, Lahore.

1877.

Kensington, A., B.A., divnl. judge; on furlo.
Walker, G. C., B.A., offg. divnl. judge, Delhi.
Harris, R. L., tempy. addtl. judge, chief court, Punjab, Lahore.
Maude, H., tempy. addtl. judge, chief court, Punjab, Lahore.

1878.

King, L. W., LL.D., F.S.A., C.S.I., depy. commsr.; on furlo.
Meredith, A., depy. commsr., Simla.

1879.

Johnstone, D. C., offg. divnl. judge, Umballa.
Younghusband, R. E., B.A., bar.-at-law; on furlo.

1880.

Kennedy, T. J., B.A., offg. divnl. judge, Rawal Pindi.

1881.

Diack, A. H., reve. and fincl. secy. to govt., Punjab, Lahore.
Rennie, J. G. M., offg. divnl. judge, Rawal Pindi.

1882.

Hurry, A. E., divnl. judge; on furlo.

1883.

Fenton, M. W., B.A., depy. commsr., Dehra Ghazi Khan.

1884.

O'Dwyer, M. F., B.A., services placed at the disposal of the govt. of India, foreign dept.
Williams, A., LL.M., services placed at the disposal of the govt. of India, foreign dept.

1885.

Maynard, H. J., M.A., depy. commsr., Umballa.
Maclagan, E. D., M.A., settmt. collr., Mooltan.
Bunbury, C. E. F., depy. commsr., Peshawar.
Chevis, W., divnl. judge, Ferozepore.

1886.

Fagan, P. J., depy. commsr., Hoshiarpur.
Smith, H. S., divnl. and sess. judge, Amritsar.

1887.

Hallifax, C. J., B.A., services placed at the disposal of the govt. of India, home dept.
Gee, H. W., depy. commsr., D. I. Khan.
Sykes, R., B.A., offg. dir. of land records and agric., Punjab, Lahore.
Bridges, A., dist. judge, Simla.

1888.

Casson, H. A., B.A., judl. and genl. secy. to the govt of Punjab, Lahore. [Punjab, Lahore.
Rose, H. A., supdt. of census operations in the

1889.

Martineau, A. E., dist. judge ; on leave.
Agnew, P. D., depy. commsr., Jhelum.
Renouf, W. C., tempy. dist. judge, Ferozepore.

1890.

Connolly, J. F., depy. commsr., Amritsar.
Talbot, W. S., settmt. collr., Jhelum.

1891.

Lorimer, J. G., on spcl. duty in connection with the blockade of the Mahsud Waziris.
Atkins, C. H., offg. depy. commsr., Lahore.

1892.

King, C. M., offg. depy. commsr., Ferozepur.
Barron, C. A., settmt. offr., Kohat.
Dundas, C. L., offg. depy. commsr., Shahpur.
Kettlewell, A. B., offg. dist. judge, D. I. Khan.

1893.

Hamilton, W. S., B.A., asst. commsr., on spcl. duty in the office of fincl. commsr., Punjab, Lahore.
Watson, H. D., B.A., poltl. offr., Wana.
Kitchin, A. J. W., B.A., offg. dy. commsr., Montgomery.
Millar, T., offg. depy. commsr., Ferozepur.
LeRossignol, W. A., offg. depy. commsr., Ludhiana.
Abbott, E. R., offg. depy. commsr., Jhang.
Harrison, C. H., offg. depy. commsr., Mooltan.

1894.

Tollinton, H. P., B.A., offg. depy. commsr., Sialkot.
Mant, R. A., B.A., under-secy. to govt., Punjab, Lahore.
Dixon, F. T., B.A., offg. dist. judge, Hazara.
Barton, W. P., offg. on spcl. duty, Parachinar.
Humphreys, R., B.A., offg. depy. commsr., Hissar.
Estcourt, E. A., B.A., offg. dist. judge, Rawal Pindi.
Waring, M. L., regtr., chf. court, Punjab, Lahore.

1895.

Hailey, W. M., asst. settmt. offr., Bhakkar sub-divn., D. I. Khan.
Clarke, R. T., B.A., LL.B., under Kashmir Durbar as settmt. officer in Baltistan.
Leslie-Jones, L. H., B.A., offg. colonization offr., Chenab canal, Lyallpur, Jhang.
Diwan, Tek Chand, B.A., M.R.A.S., bar.-at-law, offg. depy. commsr., Gujranwalla.
Grant, A. H., B.A., senr. secy. to fincl. commsr., Punjab, Lahore.
Langley, A., B.A., asst. commsr.; on leave.
Rennie, F. P., offg. offr. on spcl. duty, Kurram.

1896.

Butler, M. S. D., M.A., jr. secy. to the fincl. commsr., Punjab, Lahore.
Gracey, S. W., B.A., dist. judge, Peshawar.
Johnston, F. W., B.A., asst. commsr.; on furlo.
Stow, A. M., B.A., asst. commsr., Lahore City.
Wilberforce, S., B.A., offg. dist. judge, Hissar.
Yewdall, F., B.A., asst. commsr., Kulu sub-divn., Kangra.
Ashgar Ali, Sheikh, B.A., bar.-at-law, offg. dy. commsr., Hissar.
Lexton, C. W., B.A., asst. commsr., Umballa.
Bird, B. H., B.A., asst. commsr., in chge., Sirsa sub divn., Hissar.
Burton, F. H., B.A., under-secy. to the govt. of the Punjab, Lahore.

1897.

Malan, W. de M., offg. under-secy. to the govt. of the Punjab, Lahore.
Thompson, J. P., spl. duty., demarcation boundary between Gurdaspur and Hoshiarpur.
French, L., asst. commsr., D. I. Khan.
Henriques, Q. Q., B.A., asst. commsr., Rawal Pindi. [Kohat.
Glancy, R. I. R., B.A., asst. commsr., Thal,
Ellis, T. P., B.A., asst. commsr., Attock, Hazara.
Pipon, P. J. G., B.A., asst. commsr., Tank sub-divn., D. I. Khan. [Khan.
Bosworth-Smith, B. N., asst. commsr., D. I.
Parker, A. H., asst. commsr.; on leave.
Harcourt, H., B.A., asst. commsr., Kohat.

1898.

Joseph, E. A. A., B.A., asst. commsr., Kohat.
Barker, P. L., asst. commsr., Rupar, Umballa.
Gibson, B. [illegible], B.A., asst. commsr., Garshankar, Hoshiarpur, on plague duty.
Bolton, H. N., asst. commsr., Bannu.
Pears, S. E., asst. commsr., D. I. Khan.
Townsend, C. A. H., asst. commsr., Jullundur.
Kennaway, F. W., asst. commsr., Jullundur, on plague duty.
Calvert, H., asst. commsr., Lahore City.
Lumsden, O. F., M.A., asst. commsr., Lyallpur, Jhang.
Usborne, C. F., B.A., asst. commsr., Umballa.

1899.

Bray, D. de S., asst. commsr., Jhang.
Irving, M., asst. commsr., Jhelum.
Danson, A. L., asst. commsr., Ferozepur.
Craik, H. D., asst. commsr., Delhi.
Brasher, A. H., asst. commsr., Dharmsala, Kangra.
Wilson-Johnston, J., asst. commsr., Rawal Pindi.
Sarns, H. A., asst. commsr., Rohtak.
Jelt, A. R., asst. commsr., Gurdaspur.
Harrison, M. H., asst. commsr., Jullundur.
Howell, G. C. L., asst. commsr., Gurdaspur.

1900.

Talbot, A. W. J., asst. commsr., Lahore.
Levi, F. M., asst. commsr., Hoshiarpur.
De Montmorency, G. F.
Howell, E. M.
Smith, H. A., asst. commsr., Jhelum.
Boyd, D. J.
Bill, J. H. H., asst. commsr., Mooltan.

STATUTORY CIVILIANS WHO ARE NOT MEMBERS OF THE COVENANTED CIVIL SERVICE.

1884.

Mahd. Aslam, Kazi, C.M.G., divnl. & sess. judge, Jhelum.

1885.

Mahd. Afzal Khan, Nawab, Khan Bahadur, depy. commsr. and dist judges, Gurgaon.

1890.

Narendra Nath, Diwan, M.A., dy. commsr., Gujranwalla.

1891.

Inam Ali, Moulvi, B.A., offg. divnl. judge, Sialkot.
Abdul Ghafur Khan, divnl. & sess. judge, Mooltan.

CENTRAL PROVINCES.

1870.

Ibbetson, D. C. J., C.S.I., chf commsr., on depn.

1871.

Fraser, A. H. L., M.A., bar.-at-law, offg. chief commsr., Nagpur. [office of India.
Fanshawe, A. U., C.S.I., dir. genl. of the post
Ismay, S., bar.-at-law, judcl. commsr., Nagpur.

1875.

Fuller, J. B., C.I.E., commsr., Jubbulpur divn., Jubbulpur.

1877.

Campbell, D. J. A., divnl. judge, Jubbulpur.
Younghusband, A. D., commsr., Chhattisgarh divn., Raipur.

1880.

Phillips, F. A. T., offg. commsr., Narbudda divn., Hoshangabad.

1882.

Carey, L. S., commsr. of settmt. and agric. and offg. commsr., Nagpur divn.
Fox-Strangways, M. W., on furlo.
Saunders, A. L., depy. commsr., Nagpur.
Womack, A. S., offg. dy. commsr., Hoshangabad.

1884.

Craddock, R. H., chf. secy. to the chf. commsr., Nagpur, C. P.
Crump, H. A., B.A., depy. commsr., on spcl. duty in the secretariat, Nagpur.

1885.

Skinner, J. A. C., on furlo.
Drake-Brockman, H. V., M.A., LL.B., divnl. judge, Narbudda divn., Hoshangabad.
Robertson, B., C.I.E., offg. dy. commsr., Jubbulpur.

1886.

Walker, J., offg. depy. commsr. ; on furlo.
Laurie, H. M., B.A., 2nd secy. to the chf. commsr., Nagpur, C. P.

1887.

Chapman, R. A. B., depy. commsr. ; on furlo.
Montgomerie, C. W. E. ; on furlo.
Sly, F. G., poltl. agt., Chhattisgarh feudatories, Raipur.
Cleveland, C. R., offg. inspr.-genl. of police and jails, Nagpur.

1888.

DeBrett, E. A., depy. commsr., Narsingpur.
Napier, A. B., B.A., dy. commsr. ; on furlo.
Standen, B. P., depy. commsr., Betul.

1889.

Blakesley, E. H., bar.-at-law ; on furlo.

1890.

Mayne, A., depy. commsr., Seoni.
Mayes, H. F., bar.-at-law, depy. commsr., Bilaspur.

1891.

Slocock, F. S. A., offg. depy. commsr., Sambalpur.
Jowers, H., asst. commsr. ; on leave.

1892.

Brigstocke, A. M., employed under the govt. of India, fincl. dept.
Blenkinsop, E. R. K., offg. asst. commsr. & settmt. offr., Raipur.

1893.

Maw, W. N., B.A., offg. depy. commsr., Damoh.
Low, C. E., B.A., settmt. offr., Bilaspur.
Clarke, L. A. G., B.A., offg. depy. commsr., Chhindwara.
Russell, R. V., provnl. supdt. of census operations, Nagpur.
Hallifax, H. F., commsr. of excise, Nagpur.
Gaskin, L. E. P., offg. depy. commsr., Mandla.

1894.

Pantin, R. G., B.A., offg. depy. commsr., Bhandara.
Marshall, R. W. G., under-secy. to the chief commsr., Nagpur.
Danks, E., B. A., asst. commsr. ; on leave.
Moss-King, R. C. H., offg. depy. commsr., Saugor.

1895.

Crawford, W. M., asst. commsr., Nimar.
Turner, F. C., asst. commsr., Bilaspur.
Cowie, F. S., under-secy., home dept., govt. of India.
Blennerhassett, A. C. F. B., B.A., offg. asst. commsr., Jubbulpur.

1896.

Clarke, C. A., B.A., asst. commsr. ; on furlo.
Marten, J. T., B.A., offg. asst. commsr., Balaghat.
Rogers, C. A. P., offg. asst. commsr., Bilaspur, [Dhamtari.
Leftwitch, C. G., B.A., asst. commsr., Raipur.
Hemingway, P., B.A., on depn., settmt. dept.

1897.

Batchelor, E., B.A., asst. commsr., Nagpur.
Dewar, F., M.A., asst. commsr., Sambalpur.
Poynting, J. W. E., B.A., asst. commsr., Narsingpur.
Nunn, H., B.A., asst. commsr., Saugor.
Chamberlain, J. T., B.A., asst. commsr., Bhandara.

1898.

Patuck, Pestonjee Sorabjee, B.A., bar.-at-law, asst. commsr., Wardha.
Bathurst, J. A., asst. commsr., Hoshangabad.
Bell, H. F. E., asst. commsr., Jubbulpur.
Findlay, C. S., asst. commsr., Sambalpur.

1899.

Hullah, John, asst. commsr., on furlo.
Khan, G. A., asst. commsr., Chanda.
Nelson, A. E., asst. commsr., Mandla.
Ley, W. E., on depn. as regtr., judcl. commsr.'s court, Nagpur.

1900.

Hance, J. E., asst. commsr., Hoshangabad.
Griffith, J. T., asst. commsr., Seoni.
Hemingway, H. E., asst. commsr., Damoh.
Macnair, R. H., asst. commsr., Nimar.

STATUTORY CIVILIAN WHO IS NOT A MEMBER OF THE COVENANTED CIVIL SERVICE.

Chitnavis, Shankar Madho, B.A., offg. depy. commsr., Wardha.

BOMBAY PRESIDENCY.

1861.

Trevor, Hon. Sir A. C., K.C.S.I., member of the supreme council of India.

1865.

Candy, Hon. E. T., bar.-at-law, judge, high court.

1867.

Crowe, Hon. W. H., bar.-at-law, judge, high court.

1868.

Ollivant, Hon. Sir E. C. K., K.C.S.I., 2nd member of H. E. the govr.'s council.

1869.

Wingate, Sir A., K.C.I.E., commsr. ; on furlo.
Lely, Hon. F. S. P., commsr., Northern divn. Ahmedabad ; & member, legis. council.
Whitworth, Hon. G. C., judge, high court.
Aston, H. F., bar.-at-law, dist. and sess. judge, Poona ; and agent for sirdars in the Deccan.

1870.

Monteath, J., M.A., C.S.I., 3rd member of H. E. the Govr.'s council, Bombay.
Batty, Hon. H., M.A., bar.-at-law, offg. judge, high court.

1871.

Pollen, J., B.A., LL.D., bar.-at-law, commsr. of customs, salt, opium & abkari, and reporter-genl. of external commerce, &c.

1873.

Jopp, C. H., B.A., dist. & sess. judge ; on furlo.

1874.

Silcock, H. F., senr. collr. ; on furlo.
Cumine, A.

1876.

Symonds, W. P., survey commsr., and dir. of land recds. and agric., Bombay.
Alcock, J. B., judge, Nasik ; on furlo.
Snow, Hon. P. C. H., C.I.E., bar.-at-law ; on furlo.
Muir-Mackenzie, J. W. P., M.R.A.C., chief secy. to govt., reve., fincl. and septe. depts.
Moscardi, E. H., M.A., dist. and sess. judge, Surat.

1877.

Kennedy, R. M., senr. collr. ; on furlo.

1878.

Lawrence, E., B.A., collr. and dist. regtr., Khandesh, and poltl. agt., Dangs.
Draw, W. W., B.A., senr. collr., magte. & dist. regtr., Bijapur.
Crawford, J. A., commsr., H. A. dist., Amraoti.
Cappel, E. L., senr. collr. ; on furlo.
Gray, E., bar.-at-law, collr. of land reve., customs & opium, &c., Bombay.

1879.

Jacob, G., offg. remembrancer of legal affairs, Bombay.
Edgerley, S. W., C.I.E., secy. to govt., poltl., spcl., judl. and legis. depts. ; on furlo.
Lamb, R. A., senr. collr., magte. & dist. regtr., Ahmednagar.
Jenkins, J. L., M.A., collr. of salt. reve., Bombay.
Beaman, F. C. O., dist. and sess. judge, Belgaum.

1880.

Atkins, J. DeCourcy, secy. to govt., edcntl., genl., marine and ecclstl. depts.

1881.

Logan, A. C., junr. collr. ; on furlo.
Heaton, J. J., dist. and sess. judge, Nasik.
Morison, W. T., offg. secy., poltl., spcl., judcl. and legis. depts.

1882.

Gibb, M. C., LL.B., collr., on furlo.
Doderet, W., poltl. agent, Savanur.
Moore, R. A. L., collr., magte. and dist. regtr., Nasik ; and poltl. agent, Surgana.
Bagnell, H. W. J., collr., magte. and dist. regtr., Kolaba ; and poltl. agent, Janjira.
Maconochie, A. F., offg. collr., magte. and dist. regtr., Sholapur ; and poltl. agt., Akalkot.
Tucker, A. L. P., commsr., Ajmere-Merwara, Ajmere.

1883.

Harvey, W. L., muncpl. commsr. for the city of Bombay.
Dodgson, C. G., collr. and magte., Satara ; and poltl. agent, Aundh. [on furlo.
Gamble, R. A., B.A., acct. genl., Punjab, Lahore ;
Lucas, A., dist. and sess. judge, Ahmednagar.

1884.

Mancherji Pestanji Khareghat, dist. and sess. judge, Shikarpur.
Weir, J. W. A., collr., magte. and dist. regtr., and agent to the govr., Surat.
Fraser, S. M., tutor and govr. to H. H. the Maharaja of Mysore.
Knight, R., dist. and sess. judge, Satara.

1885.

Stewart, R. B., M.A., collr. and magte. ; on furlo.
Barrow, R. P., jr. collr., and dist. regtr., Karachi.
Quin, H. O., collr. and magte. ; on leave.
Robertson, B., C.I.E., depy. commsr., Jubbulpore, C. P.
Walker, T., M.A., dist. and sess. judge, Dharwar.

1886.

Carmichael, G., collr. ; on furlo.
Bonus, A. R., offg. collr., magte. and dist. regtr., Belgaum.
Sheppard, W. D., offg. collr., magte. and dist. regtr. ; on furlo.
Pratt, E. M., collr., and dist. magte., Ahmedabad.
Hervey, H. L., dist. and sess. judge, Kanara.

1887.

Mohsin Badruddin Tyabji, dist. and sess. judge, Ratnagiri.
Jackson, A. M. T., M.A., bar.-at-law ; on furlo.
Sladen, J., actg. municipal commsr., Bombay. on furlo.
Hill, C. H. A., private secy. to H. E. the Govr.
Hudson, C. W. M., persnl. asst. to the collr. of Ahmednagar.

1888.

Lucas, W. H., depy. commsr., Thar and Parker.
Orr, J. P., jr. collr. and dist. regtr., Thana ; and poltl. agent, Jawhar.
Arthur, S. R., asst. collr. and magte. ; on furlo.
Hayward, M. H. W., LL.B., dist. & sess. judge, Karachi.

1889.

DuBoulay, J. H. ; on furlo.
Brown, R. C., offg. collr., regtr., and forest settmt. offr., Kanara.
Enthoven, R. E., provnl. supdt. of census operations.
Maconochie, E., asst. to the collr., Broach.
Fry, T. D. ; on furlo.

1890.

Lawrence, H. S., 2nd asst. collr. ; on furlo.
McNeill, J., chief exe. offr. in chge. of plague operations in Poona city.
Gloster, J. C. ; on furlo.
Fawcett, C. G. H. ; on furlo.
Boyd, C. C. ; on furlo.
Pratt, F. G., offg. poltl. agt., Cambay.
Crump, L. C. ; on furlo.

1891.

Seddon, C. N., spcl. asst. to the poltl. agent, Kathiawar, for famine purposes.
Kincaid, C. A., judl. asst. to poltl. agent, Kathiawar.
Cadell, P. R., under-secy. to govt., reve., fincl. and separate depts.
Leggatt, E. H. E., dist. and sess. judge ; on furlo.
Chuckerbutty, A. W. G., doing duty at Ahmednagar.
Calcraft-Kennedy, B. C. H. ; on furlo.

1892.

Madgawar, Govind Dinanath, asst. judge, & sess. judge, Ratnagiri.
Lord, R. J. C., under-secy. to govt. in the poltl., judcl. and legis. depts.
Mountford, L. J., asst. collr., Karachi ; and mangr., Sind encumbered estates.
Wood, A. L. M., collr. and dist. magte., Panch Mehals and poltl. agt., Rewa Kantha.
Brendon, B. A., persnl. asst. to the collr. of Khandesh.
Swifte, L. C. ; on furlo.

1893.

Anderson, F. G. H., asst. comptlr., C. P., Nagpur.
D'Souza, F. X., M.A., LL.M., offg. dist. and sess. judge, Ahmedabad. [pur.
Page, H., M.A., offg. dist. and sess. judge, Shikar-
Robertson, L., asst. collr. and colonization offr., on the Jamrao canal.
Hatch, G. W., asst. collr., Ratnagiri.
Westropp, A. S. A., asst. judge and addtl. judge, Sholapur, Bijapur.
Rieu, J. L., offg. collr. and magte. & dist. regtr., Shikarpur ; and poltl. agent, Khairpur.
Clements, E., asst. collr. ; on furlo.

1894.

Wales, J. A. G., B.A.
Vaughan, J. P., offg. asst. commsr., Sind ; and Sindi translr. to govt.
Roper, C. R., asst. collr. ; on leave.
Shepherd, W. C., B.A., asst. collr., Thana ; and ry. magte., Bandra.
Sale, C. L., B.A. asst. collr., Poona.

Mead, P. J., B.A., 1st asst. collr., Ahmedabad.
Keatinge, G. F., 1st & 2nd asst. collr. of land reve., customs and opium, Bombay.
Simcox, A. H. A., B.A., asst. collr., Satara.

1895.

Percival, P. E., B.A., asst. collr., Sholapur.
Ghosal, Jyotsnanath, asst. collr., and personal asst. to the collr., Sholapur.
Painter, H. L., B.A., asst. collr., Khaira.
Varley, F. J., M. A., asst. collr., Khandesh.
Baker, C. M., asst. collr., Karachi.
Edwards, S. M., ; on furlo.

1896.

Pringle, J. C., asst. collr., Hyderabad.
Rendall, H. D. ; on furlo.
Palmer, C. E., asst. collr., Broach.
Boyd, F. R., asst. collr., Belgaum.
Vernon, C. V., B.A.
Monteath, G., asst. collr., Thana.
Tupper, J. H. E., B.A., asst. collr., Shikarpur.

1897.

Cama, A. K., C.A., LLB., asst. collr. & dist. magte., Bijapur.
Baker, W. T. W., B.A., asst. collr., Bijapur.
Emanuel, A. E. L., B.A., asst. collr., Ahmedabad.
Cross, G. H., asst. collr., Sind, on furlo.
Crofton, C. S. F., B.A., asst. collr., Nasik.
Wilkinson, W. H. J., B.A., asst. collr., Ahmednagar.
Beyts, C. A., asst. collr., Kaira.

1898.

Watson, C. C., asst. collr., Poona.
Brown, A. D., asst. collr., Sind.
Turner, E. G., persnl. asst. to the collr., and forest settmt. offr., Satara.
Alcock, W. O., asst. collr., and spcl. relief offr., Ahmedabad.
Laird-MacGregor, E. G. L., asst. collr., Kanara.
Macmunn, V. C., asst. collr., Shikarpur.
French, G. D., asst. collr., Khandesh.

1899.

Gubbay, M. M. S., asst. collr., Kaira.
Rothfeld, O., asst. collr., Panch Mahals.
Murphy, S. J., asst. to collr., Ahmednagar.
Garrett, E. P., asst. collr., Belgaum.
Chatfield, G. E., asst. collr., Hyderabad.
Wild, A. C., asst. collr., Dharwar ; and asst. poltl. agt., Savanur.
Murphy, S. J., asst. to collr., Ahmednagar.
Campbell, C. S., asst. collr., Satara.
Dutt, C. C., asst. collr., Ahmedabad.
Elliott, R. E. A., asst. collr., Nasik.
Hudson, W. F., doing duty under the collr., Karachi.

1900.

Blathwayt, C. H., asst. collr., Dharwar.
Brander, J. P., asst. collr., Ahmednagar.
Henderson, C. G., asst. commsr., Sind.
Hotson, J. E. B., asst. collr., Ahmedabad.
Monie, P. W., asst. collr., Ahmednagar.
Smart, W. W., asst. collr., Satara.
Waterfield, E. H., asst. collr., Ahmedabad.

STATUTORY CIVILIANS WHO ARE NOT MEMBERS OF THE COVENANTED CIVIL SERVICE.

1880.

Sorabji Padamji Pestonji, asst. judge, Satara.

1881.

Lakshman Gopal Deshmukh, B.A., asst. collr. ; on furlo.
Gunpatrao Damodar Panse, collr., magte. & dist. regtr., Broach.

1882.

Kharsedji Ratanji Bamanji, offg. senr. collr., magte. and dist. regtr., Ratnagiri.

1884.

Narsingrao Bholanath Divatia, B.A., persnl. asst. to the collr., Nasik.

1885.

Dayaram Gidumal, B.A., LL.B., dist. & sess. judge, Khandesh.

1887.

Raghunath Shivaram Tipnis, B.A., LL.B., dist. and sess. judge, Thana.

1888.

Jahangir Kaikhosro Navroji Kabraji, asst. collr., doing duty at Khandesh.

1890.

Mirza Abbas Ali Baig, B.A., oriental translr. to govt. of Bombay, also acts as reptr. on the Native Press

MADRAS PRESIDENCY.

1865.

Arundel, Hon. A. T., B.A., C.S.I., member of H. E. the Govr.'s council, Madras.

1868.

Davies, Hon. J. J. A., bar.-at-law, judge, high court, Madras.

1869.

Winterbotham, Hon. H. M., C.S.I., member of H. E. the Governor's council, Madras.
Mackenzie, G. T., resdt., Travancore and Cochin, Trivandrum.
Moore, L., dist. and sess. judge, Bellary.
Nicholson, Hon. F. A., C.I.E., 2nd member, bd. of reve. and commsr. of reve. settmt., & member, legis. council, India.

1871.

Cox, A. F., comptr. & audtr.-genl., and hd. commsr. of paper currency, Calcutta.
Thomson, Hon. J., M.A., 1st member, board of reve. ; commsr., salt, abkari and separate reve., and member, legis. council, Madras.
Stokes, Hon. G., B.A., chief secy. to govt., and addtl. member, legis. council, Madras.

1872.

Forbes, Hon. G. S., M.A., secy. to govt., reve. dept., and addtl. member, legis. council, Madras.

1873.

Benson, Hon. R. S., M.A., LL.B., bar.-at-law, judge, high court, Madras.

1875.

Tremenheere, J. H. A., secy. to govt., local, muncpl., edcl. and legis. depts. ; on furlo.
Thorburn, W. M., B.A., bar.-at-law, dist. and sess. judge, Karnool.
Martindale, Hon. A. H. T., agent to the govr.-genl. in Rajputana ; on furlo.
O'Farrell, H. H., dist. and sess. judge, Chingleput ; on furlo.
Power, G. F. T., dist. and sess. judge, Tanjore.

1876.

Welsh, W. H., collr. and magte., Madura ; on furlo.
Higgens, A. W. B., 3rd member, bd. of reve. & commsr. of land reve. & inam commsr.

1877.

Brodie, V. A., dist. and sess. judge, Coimbatore.
Dumergue, J. W. F., dist. and sess. judge, South Canara, Mangalore.
Russell, S., B.A., LL.B., dist. and sess. judge, S. Malabar, Calicut.
Holmes, W. C., B.A., dist. and sess. judge, Kistna, Masulipatam.
Wolfe-Murray, F. D'A. O., dist. and sess. judge, Ganjam, Berhampur.
Hammick, M., actg. secy. to govt., local, &c., depts., Madras.
Joseph, H. G., M.A., dist. and sess. judge, Trichinopoly.

1878.

Bradley, Hon. H., bar.-at-law, 4th member, board of reve. and commsr. land reve., and member legis. council, Madras.
Sim, H. A., pte. secy. to H. E. the govr. of Madras.
Mounsey, C. H., bar.-at-law, collr. and magte., Coimbatore.
Atkinson, J. N., collr. of sea customs &c., Madras.

1879.

Weir, C. J., collr. magte. and addl. sess. judge, Nilgiris.
Hamnett, F. H., dist. and sess. judge, N. Malabar, Tellicherry.
Mullaly, C. M., collr., & magte., Nellore.
Twigg, J., collr. & magte., Tinnevelly, on furlo.
Andrew, J., collr., dist. magte. and govt. agent, Tanjore.
Stuart, A. E. C., F.G.S., F.L.S., F.R.G.S., collr., magte. and govt. agt., Godavari, Cocanada.
Tate, A. C., M.A., actg. dist. and sess. judge, Chingleput.

1880.

Broadfoot, R. D., bar.-at-law, dist. and sess. judge, South Arcot, Cuddalore.
Moberly, H., dist. and sess. judge, Madura.
Macleod, B., M.A., bar.-at-law, dist and sess. judge, Nellore.
Hewetson, J., dist. and sess. judge, Tinnevelly, Palamcottah.

1881.

Meyer, W. S., B.A., depy. secy. to govt. of India, finance and commerce dept.
Dance, G. W., collr. and magte. ; on furlo.
Stuart, H. A., actg. inspr.-genl. of police, Madras.
Cardew, A. G., M.A., collr. & magte., N. Arcot, Chittoor.
Bell, M. D., dist. and sess. judge, Vizagapatam.

1882.

Murdoch, D. D., collr. & magte., South Canara, Mangalore.
Horne, W. O., collr., dist. magte. and agent to the Govr., Vizagapatam.

1883.

Shipley, R. H., collr. and magte., Trichinopoly.
Miller, L. C., dist. and sess. judge, Salem.
Elwin, E. A., collr. and magte., Anantapur.

1884.

Morris, R., M.A., collr. and magte., Kistna, Masulipatam.
Clegg, R. B., collr. and magte., Salem.
Wynch, L. M., B.A., collr. and magte., South Arcot, Cuddalore.
Pinhey, A. F., actg. collr. & magte., Malabar.

1885.

Taylor, H. D., collr., magte. and govr.'s agent, Ganjam, Berhampur.
Carr, R. C. C., actg. collr. & magte., Bellary.
Butterworth, A., sub-collr. & jt. magte., Coimbatore.
Campbell, R. H., sub-collr. & jt. magte., Salem.
Cowie, D. W. G., M.A., bar.-at-law, actg. collr. and magte., Chingleput, Saidapet.
Cobb, H. V., B.A., LL.B., resdt., Jaipur.

1886.

Brodie, N. S., M.A., sub-collr. & jt. magte., Malabar.
Harding, H. O. D., actg. collr. and magte., Cuddapah.
Munro, J. H., actg. dist. and sess. judge, Godavari, Rajahmundry.
Scott, E., sub-collr. and jt. magte., Tanjore, Negapatam.
Partridge, J. G. D., sub-collr. and jt. magte., Madura ; on furlo.

1887.

Batten, J. K., offg. civil and sess. judge, Hyderabad assigned dists., Amraoti ; on leave.
Michael, W. H., sub-collr. & jt. magte., Godavari ; on furlo.
Elphinstone, G. W., sub-collr. & jt. magte., S. Arcot.
Vaughan, E. L., sub-collr. & jt. magte., N. Arcot, Vellore.
Buckley, L. E., actg. collr. & magte., Tinnevelly.
Cumming, J. A., offg. collr. & magte., Madura.
Bosanquet, O. V., pol. agt., Bhopawar.
Forbes, A. T., depy. dir.-genl. of post office, India.

1888.

Davidson, L., B.A., secy. to the commsr. of land reve. ; on furlo.
Ayling, W. B., sub-collr. and jt. magte., Tinnevelly, Tuticorin.
Parsons, F. C., spcl. settmt. offr., Malabar and S. Canara, Calicut.
Gillman, H. F. W., collr. of the Vizianagram zemindari.
Jardine, W. E., 1st asst. and secy. for Berar to the resdt. at Hyderabad.

1889.

Slight, A. M., hd. asst. to the collr. and magte., Tinnevelly ; on furlo.
Robertson, J. H., actg. sub-collr. & jt. magte., Cuddapah, Madanapalle.
Bedford, J. P., hd. asst. collr., Bellary ; on furlo.
Dutt, Atul Chundra, sub-collr. & jt. magte., Chingleput.

1890.

Vengal Venugopal Chetti, B.A., actg. sub-collr. & jt. magte., Nellore, Ongole.
Elwin, E. B., actg. prinpl. asst. to collr., dist. magte. and agt. to govr., Vizagapatam.
Spencer, C. G., hd. asst. collr., Nilgris.
Francis, W., provl. supdt. of census operations, Madras.
Todhunter, C. G., secy. to commsr., salt, abkari and separate reve. ; on depn.
Phillips, W. W., actg. prsnl. asst. to the collr., magte. and agt. to govr., Vizagapatam, Vizianagram.
Rice, P. S. P., asst. to the collr., magte. and govt. agent, Godavari, Rajahmundry.
Oldfield, F. DuPre, hd. asst. to the collr. and magte., Coimbatore ; on furlo.

1891.

Murphy, M. J., sr. asst. collr. & magte., Vizagapatam.
Grimley, R. F., spcl. asst. to collr. & magte., Tinnevelly.
Knapp, A. R., under-secy. in the depts. under the chief secy. to govt., Madras.
Slocock, F. S. A., offg. depy. commsr., Sambalpur.
Graham, R. A., actg. secy., salt, abkari and customs dept.
Hannay, A. L., regtr., high court, Madras.
Thornton, E. L. R., hd. asst. to collr. and magte., Tanjore.

1892.

Cumming, A. R., actg. collr. and magte., Kistna, Masulipatam.
Moore, L. G., agt. to the govr., Ganjam ; on furlo.
Ghose, Mahimohun, actg. sub-collr. and jt. magte., Kistna, Guntoor.
MacIver, S. W. G. I., actg. sub-collr. and jt. magte., Madura, Dindigal.
Young, M., actg. hd. asst. to collr. Tinnevelly.
Hughes, J. W., hd. asst. to collr. and magte., Madura.

1893.

Cotton, J. J., B.A., hd. asst. to collr., magte. and govt. agt., Godavari.
Gillespie, J. T., B.A., depy. regtr., high court, appte. side, Madras.
Couchman, M. E., B.A., first asst. commsr. and dist. magte., Coorg.
Lys, W., B.A., hd. asst. to collr. and dist. magte., Ganjam.
Majoribanks, N. E., sub. *pro tem.* under-secy. to govt., reve. dept., Madras.
Vibert, A. L., asst. collr. and magte.; on furlo.
Harris, L. T., dist. magte. & collr., civil & mily. stn., Bangalore.
Roberts, S. G., asst. to collr. & magte., Coimbatore; on furlo.

1894.

Macmichael, N., M.A., depy. commsr. of reve. settmt., No VI party, Calicut.
Austin, R. F., actg. hd. asst. to collr. & magte., Malabar, Palghat.
Burn, J. G., B.A., LL.B., actg. hd. asst. collr. and magte., Salem, Tirupatur.
Lloyd, E. S., B.A., actg. hd. asst. to collr. & magte., Bellary, Hospet.
Thompson, A., B.A., asst. collr. and magte.; on furlo.
Edgington, A., B.A., asst. collr. & magte., Nilgiris, Ootacamund.
Coleridge, F. A., asst. to collr., dist. magte. & agt. to the govr., Ganjam, on other duty.

1895.

Pirozeshah Kershasp, B.A., actg. hd. asst. to collr., magte. and govt. agent, Godavari, Ellore.
Bryant, J. F., M.A., F.G.S., actg. prinpl. asst. to collr., dist. magte. and agent to the govr., Vizagapatam.
Wood, R. B., services placed at the disposal of the govt. of Bombay.
Booty, P. A., actg. hd. asst. to collr. & magte., S. Canara.
Banerji, A. R., M.A., actg. hd. asst. to collr., magte., and govt. agt., Godaveri.
Ashe, R. W. D'Escourt, actg. hd. asst. to the collr. and magte., Kistna.
Heaney, J. S., services placed at the disposal of the govt. of Bombay.

1896.

Turing, J. M., actg. senr. asst. to collr., dist. magte. and agent to the govr., Vizagapatam, Parvatipuram.
Campbell, A. Y. G., actg. hd. asst. to collr. & magte., Karnool, Nandyal.
Wallace, E. H., M.A., spcl. asst. to the collr. and magte., Tinnevelly, Sattur.
Stokes, H. G., B.A., actg. hd. asst. to collr. and magte., N. Arcot, Ranipet.
Braidwood, H. L., B.A., actg. hd. asst. to collr. & magte., Anantapur, Penukonda.
Holland, R. E., on deptn., Bombay.
Waller, D. G., B.A., actg. hd. asst. to collr. and magte., Tanjore, Kumbakonam.

1897.

Legh, E. W., asst. to the collr. and magte., Chingleput.
Johnsen, C. T. H., B.A., actg. hd. asst. to collr. and magte., Coimbatore, Pollachi.
Moore, P. L., actg. spcl. asst. to collr., magte., and govr.'s agt., Ganjam, Russellkonda.
Paddison, G. F., B.A., asst. to collr., dist. magte. & agent to govr., Vizagapatam, Korupet.
Smith, B. C., B.A., asst. to the collr., dist. magte. and agent to the govr., Vizagapatam.
Loftus-Tottenham, A. R., B.A., actg. spcl. asst. to collr. and magte., Malabar, Malapuram.
Moscardi, A. F. G., asst. to collr. and magte., South Canara.

1898.

Evans, F. B., asst. to the collr. and magte., Malabar, Calicut.
Richards, F. J., asst. to collr. and magte., Salem.
Innes, C. A., asst. to collr. and magte., Madura.
Bardswell, H. R., asst. to collr. and magte., Bellary.
Jenkins, R. A., asst. to collr. and magte., Tanjore.
Hemingway, F. R., asst. to collr. and magte., North Arcot, Chittoor.
Vernon, H. A. B., actg. senr. asst. to collr., dist. magte. and agt. to the govr., Ganjam, Chicacole.
Hannyngton, F., B.A., asst. collr. & magte., S. Arcot, Cuddalore.
Moir, T. E., asst. to collr. & magte., S. Canara, Mangalore.
Cotton, C. W. E., asst. to collr. and magte., Coimbatore.

1899.

Reilly, H. D'A. C., asst. to the collr. and magte., Coimbatore.
Roy, Jotindra Nath, asst. to the magte. and collr., Tinnevelly, Palamcottah.
Huggins, J. R., asst. to the magte. and collr., S. Arcot, Cuddalore.
Jackson, G. H. B., asst. to the collr. and magte., Malabar, Calicut.
Curgenven, A. J., asst. to the collr. and magte., Bellary.
Coterell, C. B., asst. to the collr., dist. magte. and agent to the govr., Vizagapatam.
Dutt, Pratab Chandra, asst. to the magte. and collr., Kistna, Masulipatam.
Davis, E. A., asst. to the collr., magte. and govt. agent, Godavari, Cocanada.
Walsh, E., asst. to the collr. and magte., Trichinopoly.
Fotheringham, A., asst. to the collr. and magte., Madura.

1900.

Galletti di Cadilhac, A. M. A. C., asst. to collr., magte. and govt. agt., Godavari.
Molony, J. C., asst. to collr. and magte., Trichinopoly.
Chadwick, D. T., asst. to collr. and magte., Tinnevelly.
Davies, R. W., asst. to collr. and magte., S. Canara.
Whitty, R. F. L., asst. to collr. and magte., N. Arcot.
Doig, W. A., asst to collr. and magte., Tanjore.
Aiyar, R. N., asst. to collr. and magte., Salem.
Burkitt, H. H., asst. to collr., magte. and agt. to govr., Ganjam.
Robertson, F. W. R., asst. to collr., dist. magte. and agt. to govr., Vizagapatam.

STATUTORY CIVILIANS WHO ARE NOT MEMBERS OF THE COVENANTED CIVIL SERVICE.

1880.

Kellakka Covilagom Manavedan Raja, B.A., dist. and sess. judge, N. Arcot, Chittoor.

1882.

Muhamad Raza Khan, collr. and magte., Kurnool.

1883.

Tiruvarur Muttuswamy Aiyar Swaminatha Aiyar, B.A., actg. dist. and sess. judge, Nellore.

1885.

Tumalapalli Varada Rao, B.A., B.L., sub-judge, Madura, East.

1888.

Perungavur Rajagopalla Chariyar, M.A., B.L., dewan to H. H. the Raja of Cochin.

BURMA.

1864.

Fryer, Hon. Sir F. W. R., K.C.S.I., bar.-at-law, lieut.-govr. of Burma, Rangoon.

1867.

Smeaton, Hon. D. M., M.A., C.S.I., fincl. commsr., Rangoon ; and addtl. member of the supreme council.

1873.

Birks, A. R., B.A., bar.-at-law, judge, chief court, Burma, Rangoon.
Copleston, F. S., chief judge, chief court, Burma, Rangoon.

1874.

Norton, Hon. D., C.S.I., commsr., Pegu divn., Rangoon ; and member of the legis. council.

1875.

Mackay, D. L. M., asst. commsr. and sub-divnl. offr., Insein.

1876.

Bridges, J. E., bar.-at-law, commsr. ; on furlo.
Irwin, A. M. B., commsr. ; on furlo.

1877.

Adamson, H., M.A., offg. judl. commsr., Upper Burma, Mandalay.
White, H. Thirkell, C.I.E., judl. commsr., Upper Burma ; on furlo.

1878.

Hall, W. T., B.A., LL.B., commsr., Irrawaddy divn., Bassein.

1879.

Shaw, G. W., offg. commsr., Mandalay divn., Mandalay.
Eales, H. L., depy. commsr. ; on furlo.

1880.

Bayne, C. G., chf. secy. to govt. ; on furlo.

1882.

Gates, F. C., bar.-at-law, offg. commsr., Meiktila divn., Meiktila.
Fleming, A. S., offg. commsr., Tenasserim divn., Moulmein.
Todd-Naylor, H. P., M.A., C.I.E., offg. commsr., Minbu divn., Minbu.

1883.

Hartnoll, H. S., bar.-at-law, commsr., Arakan divn., Akyab.
Wilson, T. C., settmt. commsr., Rangoon.
Shaw, A. T. A., depy. commsr., Akyab.
Cholmeley, N. G., B.A., depy. commsr., Bhamo.

1884.

Houghton, B., B.A., M.R.A.S , depy. commsr., Katha.
Twomey, D. H. R., bar.-at-law, depy. commsr., Mandalay.

1885.

Leeds, W. H. A. St. John, presdt., muncplty., Rangoon.
Wilson, D., M.A., bar.-at-law, dist. judge, Amherst, Moulmein.

1886.

George, E. C. S., C.I.E., depy. commsr. ; on furlo.

1887.

Lowis, C. C., supdt. of census operations, Burma, Rangoon.

1888.

Symns, R. C. M., offg. depy commsr., Thaton.

1889.

Moore, E. A., offg. depy. commsr., Megui.
Gaitskell, A., dir. of land recds. & agric., Burma, Rangoon.
Saunders, L. H., asst. commsr., Akyab.
Leveson, H. G. A., supdt., Northn. Shan States, Lashio ; on furlo.
Brown, G. E. R. G., offg. depy. commsr. ; on furlo.
Laurie, M., offg. depy. commsr., Bassein.

1890.

Ford, E., asst. commsr.; on furlo.
Wingate, J. B., secy. to the govt. of Burma ; on furlo.

1891.

Thompson, H., asst. commsr. ; on furlo.
Parsons, O. S., asst. commsr. ; on furlo.
Fraser, J. D., offg. depy. commsr., Pakokku.
Christie, G. F. S., offg. depy. commsr., Henzada.
Minns, W. H. C., asst. commsr. ; on leave.
Parlett, L. M., settmt. offr., Sagaing.
McColl, H. E., offg. depy. commsr., Myaungmya.
Ross, A., asst. commsr. ; on furlo.

1892.

Arbuthnot, R. E. V., offg. secy. to the govt. of Burma, Rangoon.
Grahame, W. F., settmt. offr., Shwebo dist.
English, A. E., offg. depy. commsr., Myitkyina.
Rice, W. F., offg. depy. commsr., Mandalay.
Parry, R., asst. commsr. ; on leave.

1893.

Arnold, G. F., B.A., under-secy. to the govt. of Burma. ; on leave.
Smyth, W. J., B.A., offg. dy. commsr., Upper Chindwin dist., Kindat.
Carr, W., offg. depy. commsr., Pakkoku dist.
Dawson, G. W., asst. settmt. offr., Shwebo.

1894.

Rigg, A. E., B.A., asst. commsr. ; on leave.
Cooke, A. G., B. A., addtl. judge, Kyaukpyu dist.
Williamson, F. L. J., sub-divnl. offr., Allanmyo.
McKerron, R. G., M.A., settmt. offr., Hanthawaddy, Rangoon.

1895.

Moore, H. C., B.A., addtl. judge, dist court, Pegu.
Webb, C. M., B.A., asst. commsr., Tharrawaddy.
Fell, G. B. H., offg. under-secy. to govt., Burma, Rangoon.
MacKenna, J., M.A., settmt. offr., Henzada, Henzada.
Lowry, W. E., B.A., settmt. offr., Pegu, Pegu.
Cabell, W. H. L., B.A., asst.-secy. to govt., Burma, Rangoon.
Keith, W. J., M.A., secy. to the fincl. commsr., Burma, Rangoon.
Thornton, H. A., asst. commsr. and adviser to the Hsipaw Sawbwa, Hsipaw.
Wilkinson, C. R., B.A., offg. under-secy. to the govt. of Burma ; on leave.
Pratt, H. S., sub-divnl. offr. & addtl. judge, dist. court, Minbu, Salin.

1897.

Clayton, H., M.A., B.A., asst. settmt. offr., Magwe.
Pennell, C. S. M.A., asst. commsr., Mandalay.
Hardiman, J. P., offg. under-secy. to the govt. of Burma, Rangoon.

1898.

Shearme, D., sub-divnl. offr., Maymyo.
Macgregor, A., sub-divnl. offr., Yandoon.
Colston, E. J., sub-divnl. offr., Mandalay.
Stevenson, H. L., sub-divnl. offr., Mogok.
Heald, B. H., sub-divnl. offr., Taungdwingyi.

1899.

Scott, G , sub-divnl. offr., Shwegu.
Birrel, H., asst. commsr., Wakema, Myaungmya.
Duckworth, E. D., sub-divnl. offr., Thayetmyo.
Andrew, G. P., sub-divnl. offr., Myanaung.

1900.

Ross, J. A., asst. commsr., Meiktila.
Morrison, W. S., asst. commsr., Henzada.
Dunn, C. W., asst. commsr., Bassein.

THE London Aluminium Co., Ltd.,

108, Queen Victoria Street,
LONDON, ENGLAND.

Telegraphic Address : "TWINKLE," LONDON.

Largest Makers of Aluminium Utensils of every description including Degchies, Chatties, Lotahs, Nesting Camp Saucepans, Canteens, Water Bottles, Flasks, etc., etc., for Military purposes.

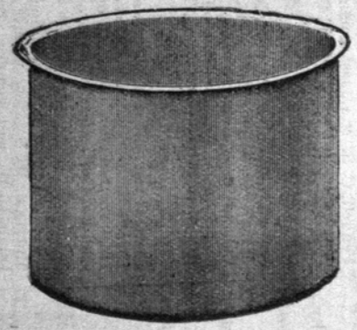



Cavalry Canteen containing 2 Condiment Boxes, 4 Sugar Tea, etc., Boxes, 1 Cup, 1 Infusor, 1 Plate.

Weight 15 oz.

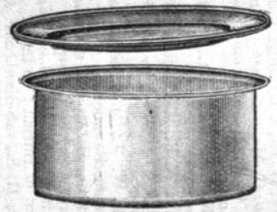

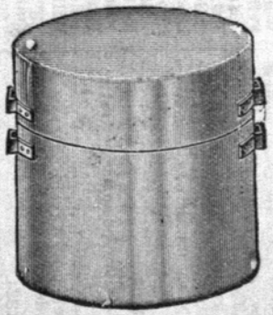

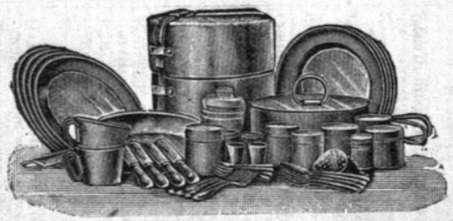

Weight complete, 6 lbs.







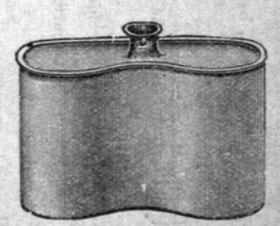

Complete Catalogues post free on application.

We make Aluminium our speciality and are prepared to quote for all descriptions of work in the rough or finished, *viz.*, Castings, Stampings, Spinnings, Machined and Hammered work.

Owing to our working only in this metal, we are able to give it our undivided attention, and are, therefore, in a position to guarantee best workmanship at lowest prices.

London Aluminium Co., Ltd.

R. VAN WART,
Managing Director.

MILITARY DIRECTORY.

INDIAN ARMY

PUNJAB, BENGAL, MADRAS & BOMBAY.

COMMANDER-IN-CHIEF IN INDIA (PROVISIONAL)

HIS EXCELLENCY GENERAL SIR ARTHUR POWER PALMER, KCB, ISC
Appointed, 19th March 1900
Extraordinary Member of the Council of the Governor-General of India
Appointed, March 1900

PERSONAL STAFF OF HIS EXCELLENCY THE COMMANDER-IN-CHIEF

Military Secretary, Maj J M Burt, RA, offg
Interpreter, Capt A W Chaldecott, 1st P C, offg
Aides-de-Camp, Capt L N Beatty, 1st Bo Lanc
Lieut J H Watson, 13th B L
Lieut L A Jones-Mortimer, Som L I
Native Aide-de-Camp, Risaldar-maj Khan Bahadur Khan, Sardar Bahadur, 10th B L
Surgeon, Maj A G Kay, MB, RAMC
Hony Aids-de-Camp, Lt-col J Lackersteen, VD, Cal Vol Rif
Hony Native Aides-de-Camp, Hony Capt Husain Ali Khan, Sardar Bahadur, late Risaldar-major, 13th B L; Hony Capt Ganda Sing, Sardar Bahadur, late Risaldar-major, 19th B L; Subdr-maj Yasin Khan, Sardar Bahadur, 24th P I; Risaldar-maj Abdul Ghafur Khan, 1st B L; Subdr-maj Judbir Thapa, Bahadur, late 1-2nd Gurkhas; and Risaldar Kadam Khan, Sardar Bahadur, 4th B C

PUNJAB COMMAND

HEAD-QUARTERS—*Murree*

Lieut-Genl Commanding the Forces
LIEUT-GENL C C EGERTON, CB, DSO, ISC, offg
Assumed Command, 3rd April 1900

PERSONAL STAFF

Asst Military Secretary & Aide-de-Camp, Maj H McC Stanuell, R Scots Fus
Aide-de-Camp, Capt J C Sherer, 3rd P C
Native Aide-de-Camp, Risaldar-major Sher Sing Bahadur, 13th B L

BENGAL COMMAND

HEAD-QUARTERS—*Naini Tal*

Lieut-Genl Commanding the Forces
LIEUT-GENL SIR GEORGE LUCK, KCB, Brit Serv.
Assumed Command, 6th November 1898

PERSONAL STAFF

Asst Military Secretary & Aide-de-Camp, Maj R Hoare, 4th Hus
Aide-de-Camp, Capt E B Cook, 1st Life Gds
Native Aide-de-Camp, Risaldar-major Muizzuddin Khan, 5th B L

MADRAS COMMAND

HEAD-QUARTERS—*Ootacamund*

Lieut-Genl Commanding the Forces
LIEUT-GENL SIR G B WOLSELEY, KCB
Assumed Command, 28th October 1898

PERSONAL STAFF

Asst Military Secretary & Aide-de-Camp, Major C M T Western, RA
Aide-de-Camp, Capt G R deH Smith, 2nd Regt, C I Horse, on field service, South Africa; Lt W E W Elkington, R War Regt, offg
Native Aide-de-Camp, Subdr-major Rahman Khan, 1st M L

BOMBAY COMMAND

HEAD-QUARTERS—*Poona*

Lieut-Genl Commanding the Forces
LIEUT GENL SIR R C LOW, GCB, Bengal Cavy
Appointed, 29th October 1898

PERSONAL STAFF

Asst Military Secy & Aide-de-Camp, Major H E Stanton, RA, DSO
Aide-de-Camp, Maj L Graham, RA, tempy
Native Aide-de-Camp, Risaldar-major Lal Khan, Sirdar Bahadur, 3rd Bo Cavy

ARMY HEAD-QUARTERS STAFF, INDIA.

ADJT-GENL'S DEPT

Adjt-genl in India—Maj-genl Sir W G Nicholson, KCB, on field service, South Africa; Maj-genl Sir E R Elles, K C B, tempy

Persnl asst to adjt-genl in India—C H West

Depy adjt-genl—Col A R Martin, ISC, on lve, *pa*; Lt-col G F H Dillon, 26 P I, offg

Asst adjt-genl—Col J H S Craigie, Brit Serv, offg in comd, Sind dist; Col R M Greenfield, Brit Serv, offg.

Asst adjt-genl for musketry—Lt-col C L Woollcombe, Brit Serv, offg

Depy asst adjt-genl—Bt-lt-col H B B Watkis, 31st P I, on lve, *pa*; Capt F A Hoghton, 1st Bo I, offg

Depy asst adjt-genl for royal engrs—Maj J A Tanner, RE, DSO

Inspr-genl of cavy in India—Maj-genl E L Elliot, CB, DSO, ISC

Bgde-maj to inspr-genl of cavy in India—Capt E C B Cotgrave, 1st C I H

Inspr-genl of arty in India—Maj-genl T B Tyler, RA

Asst adjt-genl for R A—Lt-col M W Saunders, RA, offg

Bgde-maj to inspr-genl of arty in India—Capt K K Knapp, RA

QR-MR-GENL'S DEPT

Head-Quarters—Simla

Qr-mr-genl in India—Maj-genl Sir A Gaselee, ISC, KCB, A-D-C, with China expdy force; Brigdr-genl G Henry, tempy

Depy qr-mr-genl in India—Col W Peacocke, CMG, Brit Serv

Depy asst qr-mr-genl, mobilization—Maj H Mullaly, RE; Capt J Philipps, 1-5th Gurhkas, with China expdy force; Maj M Cowper, 10th B L, offg

Staff Capt for Mobln, Capt C L Nicholson, York R

Asst qr-mr-genl, intell brch—Col J W Murray RA, on field service, South Africa; Bt-maj E W S K Maconchy, DSO, 3rd Sikhs, tempy

Depy asst qr-mr-genl, intell brch—Capt E W M Norie, Middx Regt, with China expdy force; Bt-maj E W S K Maconochy, DSO, 3rd Sikhs, tempy AQMG; Capt C H Clay, 43rd Gurkhas, Simla; Capt G S F Napier, Oxf L I, with China expdy force; Capt B Holloway, 2nd M L, tempy, Simla; Capt G A Robertson, 15th B L, tempy, Simla; Capt A S Hamilton, 4th Sikhs, tempy, Simla

Staff capts (intell brch)—Capt J K Tod, 7th B C, on lve, *pa*; Capt G A Robertson, 15th B L, tempy DAQMG; Capt W L Conran, 25th Bo I, with China expdy force; Capt H H H Dowding, Essex R, tempy, Simla; Capt A W Warden, 3rd Lanc H C, tempy, Simla; Capt S Clay, 43th Gurkhas, tempy, Simla; Capt C E E F Macquoid, DSO, 1st Lanc H C, tempy, Simla

Chf clk—Hony capt J McDermott

MEDICAL DEPT

Prinpl medl offr, H M's forces in India—Surgn genl W Taylor, MD, CB, IMS, Simla

Secy to prinpl medl offr, India—Maj J Shearer, IMS, MB, DSO

Asst secy to prinpl medl offr, India—Hony maj T H Hill, ISMD

JUDGE ADVOCATE-GENL'S DEPT

Judge advocate-genl in India—Bt-col E Balfe, ISC, army hd-qrs

Asst judge advte-genl—Maj W D Thomson, 1st B L

VETERINARY DEPT

Prinpl vety offr in India—Vety-col H Thomson, AVD

DEPT OF MILITARY EDUCATION

Dir of mily educn in India—Col H D Hutchinson, ISC, lve, *pa*; Bt-col G D Stawell, Brit Serv, offg

Asst to the dir of mily educn—Hony Lt H Jerram

PUNJAB COMMAND

Head-Quarters—Murree

STAFF AND DEPARTMENTS

Depy adjt-genl—Brigdr-genl F H Whitby, Brit Serv

Asst-qr mr-genl—Col J E Nixon, 18th B L

Asst adjt-genl—Bt-lt-col C A Anderson, RHA, offg

Depy asst qr-mr-genl—Maj R J Strachey, Rif Brig

Depy asst adjt-genl—Capt A G Medley, 19th B L

Depy asst adjt-genl for musketry—Capt E H F Finch, E Lanc regt, on lve, *pa*; Capt F H G Playfair, Hamps Regt, offg

Col on staff, royal arty—Brigdr-genl R Purdy, RA

Depy asst adjt-genl, royal arty—Capt C G Watson, RA

MEDICAL DEPT

Prinpl medl offr—Surgn-genl L D Spencer, MD, CB, IMS, on lve, *pa*; Surgn-genl G Mc B Davis, MD, CB, DSO, IMS, offg

Persnl asst to prinpl medl offr—Capt G B Stanistreet, RAMC

JUDGE ADVOCATE-GENL'S DEPT

Depy judge advte-genl—Maj R C Onslow, 10th B L, lve, *pa*; Capt C L M Rich, Guides Infy, offg

VETERINARY DEPT

Inspg vety offr—Vety-lt-col B L Glover, CB, AVD

DEPT OF MILY EDUCATION

Insprs of army schls—Hony Lt A Barton 1st cir, Murree; Hony Lt T Wright, 2nd cir, Kasauli

ARMY SIGNALLING

PUNJAB AND BENGAL COMMANDS

Inspr—Bt-maj C P Scudamore, DSO, R Sco Fus, Kasauli

Asst inspr—Capt J Gaisford, 25th P I, with China expdy force; Capt H W Cruddas, 38th Dogras

ORDNANCE DEPT

Inspr-genl of ordnce—Col W M Campbell, RA

MILY WORKS DEPT

Chf engr—Col J E Broadbent, RE, CB

COMST TRANSPORT DEPT

Comsy-genl—Col LW Christopher, CB, ISC

Recruiting staff offrs—Capt C A Fowler, 22nd P I, Jhelum, tempy d-a-a-g, Kohat Kurrum force; Capt H A F Magrath, 1st Sikhs, Jullundur; Bt-maj A Cadell, 30th Dogras, Dharmsala; Capt R P J Ridgway, 40th Pathans, Peshawar; Capt W H Hildebrand, 27th P I, offg, Jhelum

DIST COMMANDS AND STAFF

Genl offrs comdg dists of the 1st class—Maj-genl *Sir* G de C Morton, KCIE, CB, Brit Serv, Lahore; Maj-genl H G Waterfield, CB, ISC, offg Punjab Frontier Force; Maj-genl B A Combe, CB, Brit Serv, Rawal Pindi

Aides-de-camp to genl offrs comdg 1st class dists—Lt E C Loch, 3rd B C, to Maj-genl *Sir* G de C Morton, KCIE, CB; Lt F A Jackson, 1st P C, offg to Maj-genl B A Combe, CB, Brit Serv

Genl offrs comdg dists of the 2nd class—Brigdr-genl J S Collins, Brit Serv, Peshawar; Brigdr-genl A G Creagh, CB, Brit Serv, Sirhind; Brigdr-genl W Hill, CB, ISC, Dera Ismail Khan; Brigdr-genl W J Vousden, CB, ISC, Malakand force

Asst adjt-genls—Maj K S Davison, 2nd B L, offg; Col F C Burton, ISC, Rawal Pindi; Maj R G Egerton, Guides cavy, Punjab Frontier Force; Maj C P Triscott, DSO, RA, Sirhind

Depy asst adjt-genl—Maj E Witham, 20th Huss, Lahore; Capt C O Swanston, 18th B L, Punjab Frontier Force; Capt W L Maxwell, 10th B L, Sirhind, offg; Maj A G Peyton, 9th B L, Peshawar; Maj H P King-Salter, Rif Brig, Rawal Pindi, offg

STATION COMMANDS AND STAFF

Cols on the staff—Bt-col A G F Browne, DSO, 2-4th Gurkhas, Sialkot; Bt-col C H DesVoeux, 36th Sikhs, Rawal Pindi; Bt-col C W Muir, CIE, 17th B L, Ferozepore; Bt-col H M Rose, DSO, 27th P I, Mooltan; Col H de la M Hervey, ISC, Kohat-Kurram force

Station comdrs—Lt-col J W Hogge, CIE, 14th Sikhs, Nowshera; Lt-col A P Willamson, 5th P C, Dera Ismail Khan; Maj J P Langley, RA, Mean Meer; Lt-col C H V Garbett, 2nd B L, Jullundur; Maj M T Thomson, 2-4 Gurkhas, Bakloh; Bt-lt-col G H Robinson, 21-

Gurkhas, Dharmsala; Bt-lt-col E W F Martin, 2-5 Gurkhas, Abbottabad; Bt-lt-col R B Adams, CB, VC, Guides, Mardan; Capt G R Crawford, 28th P I, Wana; Lt-col R F Jameson, 5th P I, Edwardesabad; Lt-col C G M Fasken, 2nd Sikhs, Datta Khel; Capt C C Reid, 4th Sikhs, Miran Shah; Bt-maj F H Taylor, 3rd Sikhs, Idak; Lt C J White, 3rd Sikhs, Saidgi; Lt A H Abercrombie, R Sco Fus, Cherat; Bt-col H H R Heath, 11th B L, Jhelum; Lt-col C M Haggard, RF A, Campbellpore; Lt-col J W Hawkins, RHA, Umballa; Lt-col O S Smyth, DSO, RA, Jutogh; Maj W H M Bent, S Staff Regt, Subathu; Lt-col C J Spottiswoode, York Regt, Dagshai

Station staff offrs, 1st class—Capt A S Koe, K Sco Bor, Ferozepore; Maj H C Frith, Som L I, Mooltan; Capt R M Ovens, S Staff Regt, Rawalpindi; Maj A B H Northcott, R Sco Fus, Sealkot

Station staff offrs, 2nd class—Capt A Mudge, R W Surr Regt, Mecan Meer; Capt G R C Stuart, E Lanc Regt, Jullundur; Capt H G Westmorland, Hamps Regt, Dalhousie; Lt T M Luke, RA, Kohat-Kurrum force; Capt G R Cassels, 35th Sikhs, Dera Ismail Khan; Capt S W Robinson, RGA, Edwardesabad; Capt F A Jacques, 14th Sikhs, Nowshera; Capt A M H Forbes, R Sco Fus, Cherat; Capt W L Malcolm, 31st P I, Malakand Force; Capt H Robinson, RGA, Murree; Capt F B Hill, 34th Pioneers, Umballa; Capt T S E Lambert, Lanc Regt, Kasauli

Station staff offrs, 3rd class—Capt FF Badcock, DSO, 1-5th Gurkhas, Abbottabad; Lt C P Wynter, 2nd Sikhs, Datta Khel; Capt W Beadon, 4th Sikhs, Miran Shah; Lt G M Orr, 13th B L, Jhelum

Station staff offrs, 4th class—Capt R E Travers, 2-4th Gurkhas, Bakloh; Lt J Muscroft, 2-1st Gurkhas, Dharmsala; Lt J E B Johnson, Corps of Guides, Mardan; Lt C H Rowcroft, 9th B L, Dera Ghazi Khan; Capt E L Hardcastle, RGA, Campbellpore; Capt H R Cook, RGA, Jutogh; Capt C A Carruthers, S Staff Regt, Subathu; Lt W L Alexander, York Regt, Dagshai

Comdt, Fort Attock—Capt R P J Codrington, Dorset Regt

Adjt, Fort Attock—

BENGAL COMMAND

Head Quarters—Naini Tal

STAFF AND DEPARTMENTS

Depy adjt-genls—Brigdr-genl E G Barrow, CB, ISC, with China expdy force; Brigdr-genl G H C Dyce, CB, ISC, tempy

Asst qr-mr-genl—Col V A Schalch, ISC

Asst Adjt-genls—Col R M Greenfield, Brit Service, offg a-a-g, army head qrs, Simla; Lt-col J B Forster, offg, R Ir Regt

Depy asst qr-mr-genl—Maj W G Hamilton, DSO, E Lanc Regt

Depy asst adjt-genl—Maj S D Gordon, 5th B C

Depy asst adjt-genl for musketry—Bt-maj C E Johnson, 35th Sikhs

Col, on staff, royal arty—Brigdr-genl H Pipon, CB, RA, with China expdy force; Col R G W Hepburns, RA, tempy

Depy asst adjt genl for royal arty—Capt R J G Elkington, RA

Chief engr, mily works—Col F T N Spratt Bowring, RE

Garrisons qr-mrs, Fort William—Capt E StA Wake, 10th B L, offg cant magte, Nurseerabad; Maj J M Carpendale, offg, 8th B L

MEDICAL DEPT

Prinpl medl offr—Surgn-genl W A Catherwood, MD, IMS

Persnl asst to prinpl medl offr—Capt J G Hulbert, MB, IMS

JUDGE ADVOCATE-GENL'S DEPT

Depy judge advte-genl—Maj L H Reid, ISC, offg

DEPT OF MILY EDUCATION

Inspr of army schls—Hony Lt W W Clarke, 3rd circle, Naini Tal

GYMNASIA

Inspr of gymnasia for Pun and Ben comds—Capt R L'E McKerrell, Arg and Suthd Highrs

ORDNANCE DEPT

Inspr genl of ordnce—Lt-col J L Fixott, RA

COMST TRANSPORT DEPT

Comsy genl—Lt col H R Marrett, ISC, offg

Recruiting staff offrs—Capt T Webster, 12th B I, Delhi, on lve, *pa*; Maj W Prior, 13th B I, Lucknow; Maj H Hamilton, 2-4th Gurkhas, Gorakhpur; Capt J S Richards, 3rd Inf, H C, offg, Delhi

DIST COMMANDS & STAFF

Genl offrs comdg 1st class dists—Maj-genl R M Jennings, CB, GLC, Oudh; Maj-gen Sir B Wood, KCB, Meerut

Aides-de-camp to genl offrs comdg 1st class dists—Lt C Hodgkinson, 6th B C to Maj-genl R M Jennings, CB, GLC; Capt A H Boyce, RFA, to Maj-genl Sir B Blood, KCB

Genl offrs comdg 2nd class dists—Brigdr-genl P D Jeffreys, CB, Brit Serv, Narbudda; Brigdr-genl G H More-Molyneux, CB, DSO, ISC, Bundelkhand; Brigdr-genl St J M Fancourt, ISC, Rohilkhand; Brigdr-genl Sir C H Leslie, *Bart*, CB, ISC, Allahabad; Brigdr-genl C R Macgregor, CB, DSO, ISC, Assam; Brigdr-genl H P Leach, CB, DSO, RE, Fort William

Asst adjt-genls—Maj A J W Allen, Brit Serv, Oudh; Lt-col A Masters, 2nd C I H, offg, Presy; Bt-lt-col H R B Donne, Norf Regt, Allahabad; Lt-col H B Mortimer, Brit Serv, Meerut

Depy asst adjt-genls—Capt W S Fraser, 19th B L, offg, Meerut; Capt H L Roberts, 1st B L; Maj A B Dunsterville, E Surr Regt, Bundelkhand; Maj H F Loch, 1st B I, Rohilkhand; Capt C W Somerset, 12th B I, tempy, Assam; Capt H A Iggulden, Derby Regt, Presy; Capt F A Dudgeon, S Lanc Regt, Narbudda

STATION COMMANDS AND STAFF

Cols on the staff—Col A R Porter, 28th P I, Fyzabad; Col F S Gwatkin, ISC, Cawnpore; Col H A Abbott, CB, ISC, Delhi

Station comdrs—Lt-col A D Enriquez, 18th B I, Dinapur; Lt-col J E Bradshaw, 17th B I, Benares; Lt-col J W E Angelo, 5th B I, Silchar; Maj H R W Lumsden, 3rd B I, Manipur; Lt-col E H Molesworth, 44th Gurkhas, Kohima; Lt-col T Currie, CB, N Staff Regt, Jhansi; Lt-col C S Wheler, 6th B C, Nowgong; Lt-col F H R Drummond, CIE, 1st C I H, Goona; Maj F C Grant, 2nd C I H, Agra; Lt-col G P Owen RA, Roorkee; Lt G G Cobden, 9th Lanc, Muttra; Lt-col L M M Hall, 2 2nd Gurkhas, Dehra Dun; Bt-col H G Mainwaring, 5th South Wales Bord, Chakrata; Capt E R Cureton, K O Sco Bord, Fatehgarh; Lt-col E G Crogan, R Highrs, Sitapur; Col G G Monck-Mason, RA, Barrackpur; Lt-col J H Verschoyle, D of Corn L I, Dum-Dum; Lt-col A Montanaro, 16th B I, Dorunda; Capt W H W Mercer, 26th M I, Cuttack; Capt R R Kenton, 18th B I, Guntok; Maj E C Broughton, York & Lanc Regt, Darjeeling; Lt-col P S Druitt, R Mun. Fus, Lebong; Maj H Rose, 1-3rd Gurkhas, Almora; Lt-col H S Wheatley, 2-3rd Gurkhas, Lansdowne

Station staff offrs, 1st class—Capt G B Gough, 20th P I, Delhi; Bt-maj A B Hamilton, K O Sco Bord, Cawnpur; Maj H V Bailey, 5th Lanc, Fyzabad

Station staff offrs, 2nd class—Capt H C E Smithett, York & Lanc Regt, Allahabad; Capt A E O Congdon, R Muns Fus, Dinapur; Lt G E Bayley, York & Lanc Regt, Agra; Capt E V Fox, N Staff Regt, Jhansi; Capt A M Addison, S Wales Bord, Meerut; Maj G D Prendergast, S Lanc Regt, Roorkee; Capt C A R Scott, S Wales Bord, Chakrata; Capt C W Crofton, N Staff Regt, Landour; Capt H R G Deacon, Conn Rang, Pachmarhi; Capt L I Wood, Bord Regt, Lucknow; Capt G F R Holland, Muns Fus, Darjeeling; Capt W H Bowden, Suff Regt, Bareilly; Lt A A Sanders, E Lanc Regt, Ranikhet

Station staff offrs, 3rd class—Lt A B Battye, 6th B C, Nowgong; Capt E G R Wilkins, 14th Bo I, Saugor; Lt A D Vickers, D of Corn L I, Barrackpur

Station staff offrs, 4th class—Lt T E Madden, 17th B I, Bena res

Capt C W Somerset, 12th B I, Shillong ; Capt A T Walling, 5th B I, Dibrugarh ; Lt G E H Wilson, B I, Manipur ; Lt L H Baldwin, 44th Gurkhas, Kohima; Lt S A Cooke, 1st C I H, Goona ; Lt W Baxter, 9th Lanc, Muttra ; Lt B R Nicholl, 2-2nd Gurkhas, Dehra Dun ; Lt R C Gibb, K O Sco Bord, Fatehgarh ; Lt H H Sutherland, R Highrs, Sitapur ; Capt L P H Bliss, D of Corn L I, Dum-Dum ; Lt F C Tregear, 16th B I, Dorunda ; Capt E Codrington, 26th M I, Cuttack ; Lt J L Morant, 18th B I, Guntok ; Lt W M Brown, 1-3rd Gurkhas, Almora

MADRAS COMMAND

Head-Quarters—Ootacamund

STAFF AND DEPARTMENTS

Depy adjts.-genl—Brigdr-genl G Henry, tempy, qr-mr-genl in India ; Brigdr-genl J P C Neville, ISC, offg

Asst qr-mrs-genl—Col J P C Neville, ISC, offg d-a-g ; Lt-col A B Fenton, ISC, offg

Asst adjt-genl—Col F J Kempster, A-D-C, DSO, Brit Serv

Depy asst adjt-genl—Maj E H J Reay, Wilts Regt

Depy asst adjt-genl for musketry—Maj T N Bagnall, E York Regt

Col on the staff, royal arty—Brigdr-genl A B Stopford, RA

Depy assts adjt-genl, R A—Capt T L Coxhead, DSO, RA, with China expdy force ; Capt F Vans Agnew, RGA, tempy

MILY WORKS DEPT

Chf engr, Col J F Garwood, RE

MEDICAL DEPT

Prinpl medl offr—Surgn-genl G W R Hay, MD, IMS

Persnl asst to prinpl medl offr—Capt T W Gibbard, MB, RAMC

JUDGE ADVOCATE-GENL'S DEPT

Depy judge advte-genl—Maj R F H Anderson, ISC

VETERINARY DEPT

Inspg vety offr—Vety-lt-col J Reilly, AVD

DEPT OF MILY EDUCATION

Insprs, army schls, ———, 5th Cir, Rangoon ; Hony Lt H H C Elliott, 4th Cir, Bangalore

ORDNANCE DEPT

Inspr-genl of ordnce—Col E B Standbridge, RA

COMST TRANSPORT DEPT

Comsy-genl—Lt-col A H Clark Kennedy, ICS

DIST STAFF

Genl offrs comdg 1st class dist—Maj-genl J H Wodehouse, CB, CMG, Brit Serv, Secunderabad ; Maj-genl M Protheroe, ISC, CB, CSI, Burma

Aides-de-camp—Lt T R C Price, 6th Bo C, offg to Maj-genl J H Wodehouse, CB, CMG, Brit Serv ; Lt A G Stuart, R Scots, to Maj-genl M Protheroe, CB, CSI

Genl offrs comdg 2nd class dists—Brigdr-genl H B MacCall, CB, Brit Serv, Bangalore ; Brigdr-genl J H Barnard, A-D-C, CB, CMG, Brit Serv, Southern ; Brigdr-genl R A Gilchrist, ICS, Madras ; Brigdr-genl F H Plowden, Oxf L I, offg, Belgaum ; Brigdr-genl G Simpson, CB, ICS, Mandalay

Asst adjt-genl—Maj H St L Wood, DSO, Dorset Regt, Secunderabad ; Maj I Kirkpatrick, S Staff Regt, Burma ; Maj H T King, 25th M I, Belgaum ; Maj W F Coleman, Suff Regt, Mandalay ; Lt-col E R J Presgrave, DSO, 10th M I, Bangalore ; Maj G W Maxwell, ISC, Southern ; Bt-lt-col F J Aylmer, VC, RE, Madras

Depy asst adjt-genls—Capt J R Mathewes, 7th M L, Secunderabad ; Capt E R B Murray, 29th M I, Burma ; Capt F A Wynter, DSO, RA, offg, Rangoon ; Capt M R Hurly, 23rd M I, Mandalay ; Capt A F Randolph ; Middx Regt, Belgaum ; Capt H L Rosher, Dorset Regt, Bangalore ; Capt H St G Thomas, 24th M I, Madras

STATION COMMANDS AND STAFF

Cols on the staff—Col E B Anderson, ICS, Southern Shan States ; Lt-col E E M Lawford, 1st M L, Rangoon

Station comdrs—Maj P B Smithe, W Rid Regt, Port Blair ; Capt H D Daly, 32nd M I, Meiktila ; Lt-col R G Iremonger, 33rd M I, Thayetmyo ; Maj C V Mainwaring, 29th M I, Bhamo ; Lt-col T Stock, Essex Regt, Shwebo ; Maj G N Caulfield, 10th M I, Maymyo ; Maj E L Holloway, 4th M Pioneers, Trichinopoly ; Maj T B Hawks, 20th M I, Cannanore ; Maj W W V Pakenham, 19th M I, Vizianagram ; Lt-col J Temple, RA, St Thomas' Mount

Station staff offrs, 1st class—Capt S R Stevens, 33rd M I, Fort Stedman ; Lt W N Pike, York Regt, Bellary

Station staff offrs, 2nd class—Capt E W Grimshaw, 24th M I, Secunderabad ; Capt H W Johnston, 17th M I, Rangoon ; Lt A Halahan, Essex Regt, Thayetmyo ; Capt W H Wreford-Brown, Essex Regt, Bhamo ; Lt E A Plunkett,, Linc Regt, Wellington ; Capt S R Stevens, 33rd M I, Fort Stedman

Station staff offrs, 3rd class—Capt E W Carrick, 32nd M I, Meiktila ; Capt C G Lewes, Essex Regt, Shwebo

Station staff offrs, 4th class—Lt L H Ricketts, 12th M I, Kengtung ; Lt B J Barton, W Rid Regt, Port Blair ; Lt F L Orman, 10th M I, Maymyo ; Lt S M. Rice, 4th M Pioneers, Trichinopoly ; Capt P G Barnes, Middx Regt, Cannanore ; Capt J W L Elgee, Middx Regt, Calicut ; Lt B C Kauntze, 26th M I, Vizianagram ; Capt H A P White, RA, St Thomas' Mount

BOMBAY COMMAND

Head-Quarters—Poona

STAFF AND DEPARTMENTS

Depy adjt-genl—Brigdr-genl J A Barlow, Brit Serv

Asst qr-mr-genl—Col W E Hilliard, Brit Serv

Asst adjt-genl—Col A W Proudfoot, ICS, offg Col on staff, Nusseerabad

Depy asst adjt-genl—Capt S C F Jackson, DSO, Hamps R

Depy asst adjt-genl for musketry—Maj C Grant, Arg & Suthd Highrs

Col on staff, royal arty—Brigdr-genl E Blaksley, RA

Depy asst adjt-genl, R A—Capt W E Wingfield, RA

MILY WORKS DEPT

Chf engr—Col R O Lloyd, RE

MEDICAL DEPT

Prinpl medl offr—Surgn-genl W S M Price, RAMC

Persnl asst to prinpl medl offr—Capt F E Swinton, IMS

JUDGE ADVOCATE-GENL'S DEPT

Depy judge advte-genl—Lt-col W Lambert, ISC

VETERINARY DEPT

Inspg vety offr—Vety-Capt J A Braddell, AVD, offg

DEPT OF MILY EDUCATION

Depy asst adjt-genl, British army schls, Mad and Bo comds—Maj H W Scott, Lanc Fus

Inspr of army schls—Hony Lt S Logan

ARMY SIGNALLING

Inspr of army signalling for Mad and Bo comds—Capt A E Hatch, 29th Bo I, 6th Circle

GYMNASIA

Inspr of gymnasia for Bom & Mad comds—Lt-col E C Hill, Brit Serv, lve, *pa* ; Maj S Menzies, offg, R Fus

ORDNANCE DEPT

Inspr-genl of ordnce—Maj K S Dunsterville, RA

COMST TRANSPORT DEPT

Comsy-genl—Lt-col G Wingate, ISC, on spcl duty ; Bt.-col H C E Lucas, ISC, offg

Recruiting staff offrs—Capt J M Ransom, 12th Bo I, Nasirabad ; Capt R M Betham, 8th Bo I, Poona

DIST COMMANDS AND STAFF

Genl offrs comdg dists, 1st class—Maj-genl Sir R Westmacott, KCB, DSO, ISC, Mhow ; Maj-genl C J Burnett, CB, Brit Serv, Poona ; Brigdr-genl Sir R C Hart, KCB, VC, Brit Serv, Quetta, offg

Aides-de-camp—Lt C MacG Dunbar, 20th Huss, offg to Maj-genl

Sir R Westmacott, KCB, DSO, ISC; Maj W Kirk, 2nd Dn Gds, to Maj-genl C J Burnett, CB; Capt E Harding-Newman, RA, to Brigdr-genl Sir R C Hart, KCB, VC, offg

Genl offrs comdg dists of the 2nd class—Brigdr-genl F Ventris, Brit Serv, Bombay; Brigdr-genl H E Benton, ISC, Aden; Brigdr-genl W C Black, ISC, Deesa; Brigdr-genl F Abbott, ISC, offg, Nagpur; Brigdr-genl J H S Craigie, Brit Serv, offg, Sind

Asst adjts-genl—Maj C T Robinson, RA, offg, Mhow; Maj F W G Wadeson, 4th Bo C, offg, Poona; Bt-lt-col F H Kelly, RE, offg, Quetta; Bt-col W H Riddell, Bedf Regt, offg, Bombay; Bt-lt-col G H H Couchman, DSO, Som L I, offg, Deesa; Maj J A Bell, ISC, Karachi

Depy asst adjts-genl—Capt W J R McWhinnie, R Ir Rif, Poona; Capt G S Broome, 29th Bo I, Mhow; Maj R J Pinney, R Fus, Quetta; Capt F L Vincent, 7th Bo L, Bombay; Bt-maj W H Bowes, Kamptee; Capt C W Garraway, R Ir Regt, Karachi; Bt-maj C H U Price, DSO, 27th Bo I, Aden

STATION COMMANDS AND STAFF

Col on the staff—Col A W Proudfoot, ISC, Nasirabad

Stn comdrs—Lt-col F S L Penno, Welsh Regt, Ahmednagar; Lt-col W H Stuart, RA, Kirkee; Maj A R Reade, Welsh Regt, Satara; Maj J L Pearse, Shrops L I, Purandhar; Bt-col H R D Thomas, 4th Bo C, Neemuch; Lt-col G F Francis, 5th Bo C, Fort Sandeman; Lt-col H Godfrey, 9th Bo I, Baroda; Maj C A S Montgomery, 1st Bo I, Bhuj; Lt-col W S Birdwood, 10th Bo I, Ahmedabad; Maj A Poingdestre, Erinpura Irr F, Erinpura; Maj W C Cox, Som L I, Mount Abu; Capt W Keyworth, 14th M I, Sambalpur; Lt-col A G Burn, 14th M I, Raipur; Capt A J Stephen, W York Regt, Hyderabad; Maj G A Gott, 7th B L, Jacobabad

Station staff offrs, 1st class—Capt D H Davis, R Ir Regt, Nasirabad; Lt E H D Stracey, Norf Regt, Deesa

Station Staff offrs, 2nd class—Capt G Meynell, Shrops L I, Poona; Capt G C F Sartorius, 19th Bo I, Ahmednagar; Capt J R Hill, 20th Bo I, Mhow; Capt E R St G Holbrook, W York Regt, Neemuch; Capt C D P Crooke, Suff Regt, Quetta; Capt F L Lloyd Jones, 13th Bo I, Kamptee

Station staff offrs, 3rd class—Lt K L W Mackenzie, 28th Bo I, Kirkee; Lt C Robertson, 19th B L, Loralai; Capt T H Britten, 10th Bo I, Ahmedabad; Capt G G Lang, W York Regt, Hyderabad

Station staff offrs, 4th class—Capt W S Jacob, 16th Bo I, Satara; Lt R de S Dudgeon, 25th Bo I, Indore; Lt P F Pocock, 19th Bo I, Chaman; Lt W H F Hughes, 5th Bo C, Fort Sandeman; Lt H C Wooldridge, 9th Bo I, Baroda; Lt G de Rolland, 1st Bo Grs, Bhuj; Lt J G Griffith, 20 Bo I, Rajkot; Lt R D R Troup, E Kent Regt, Seetabuldee; Lt G E B Oldfield, 14th M I, Raipur; Lt C B Loring, 7th Bo Lanc, Jacobabad

Comdt, Fort Asirgarh—Lt N G B Goodfellow, 4th Bo I

ORDNANCE DEPARTMENT IN INDIA

Head-Quarters—Simla

Dir-genl of ordnce in India—Maj-genl R Wace, RA, CB

Depy dir-genl of ordnce in India—Maj R H Mahon, RA

Asst dir-genl of ordnce in India—Maj R C O Stuart, RA

Insprs-genl of ordnce—Col W M Campbell, RA, Punj comd, Murree; Lt-col E B Standbridge, RA, Mad comd, Ootacamund; Lt-col J L Fixott, RA, Beng comd, Naini Tal; Maj K S Dunsterville, RA, Bom comd, Poona

Asst to Insprs-genl of ordnce—Maj W W Cookson, RA, Ben comd, Naini Tal; Maj A R Braid, RA, Punj comd, Murree; Capt E G Smallwood, RA, Mad comd, Ootacamund; Capt A P Douglas, RA, Bom comd, Poona

Ordnce offrs, 1st class—Lt-col T T Vaughan, RA, Fort William; Maj F T T Fowle, RA, Bombay; Maj A L M Turner, RA, with China expdy force; Maj J D H Waller, RA, Madras; Maj L G Watkins, RA, Rawal Pindi; Maj H A K Jennings, RA, Allahabad

Ordnce offrs, 2nd class—Capt C G Oldfield, RA, on duty, England; Capt M S C Campbell, with China expdy force; Maj F T Cole, RA, Bellary; Maj T E Rowan, RA, lve, *pa;* Maj C Wood, RA, Rangoon

Ordnce offrs, 3rd class—Maj N S Ogilvie, RA, offg 2nd cl, Ferozepur; Maj M B Bicknell, RA, offg 2nd cl, Ishapur; Maj W E Kerrich, RA, Mhow; Maj C H L F Wilson, RA, on duty, England; Capt H A Young, RA, offg supdt, G C facy, Bombay; Maj H B Foote, RA, asst supdt, foundry and shell facy, Cossipore; Capt H F Vanderzee, RA, Madras; Capt G S Ogg, RA, asst supdt, small arms and ammn facy, Dum-Dum; Capt W Malleson, RA, on duty, Simla; Capt S Lethbridge, RA, on lve, *mc;* Capt H F Head, RA, asst supdt, harness and saddlery facty, Cawnpore; Maj P T Cooper, RA, Ferozepore

Ordnce offrs, 4th class—Capt G G Woods, RA, offg 3rd cl, Rawal Pindi; Capt D R Paulter, RA, offg 3rd cl, Fort William; Capt C C Donovan, RA, offg 3rd cl, Karachi; Capt A C Boyd, RA, offg 3rd cl, Allahabad; Capt F C Lane, RA, offg 3rd cl, Madras; Capt E P Carter, RA, Rawal Pindi; Capt J H Lawrence-Archer, RA, Madras; Capt H W Bowen, RA, Agra; Capt E L Tomkins, RA, asst supdt, gun carr facy, Bombay; Capt J E H Young, RA, asst supdt, gun carr facy, Fatehgarh; Capt A C Kennedy, RA, Bombay; Capt G C Sturrock, RA, asst supdt, small arms & ammn facy, Kirkee; Capt W L J Carey, RA, Bombay; Capt H E Garstin, RA, Madras; Capt J F Tyrrell, RA, Quetta; Capt C E Palmer, RA, offg, Fort William; Capt H D Larymore, RA, CMG, offg, Rawal Pindi; Lt W B Walker, RA, offg, Allahabad; Lt R L Bouchier, RA, offg, Ferozepore; Lt H I Greig, RA, offg, Rangoon

ORDNANCE MANUFACTURING ESTABLISHMENT

Supdts of factories—Col C H Scott, CB, RA, ordnce consg offr, India Office, London; Maj S G D Smith, RA, gun carr facy, Bombay, on lve, *pa;* Maj C A Muspratt Williams, RA, chf inspr of explosives with the Govt of India; Maj C C Townsend, RA, gun carr facy, Fatehgarh; Capt N S Bertie-Clay, RA, small arms and ammn facy, Dum-Dum; Maj D M Babington, RA, gunpowder facy, Kirkee, on duty, England; Maj M Walker, RA, small arms and ammn facy, Kirkee; Maj W C A Radcliffe, RA, gun-powder facy, Ishapore; Maj C T Bell, RA, gun carr facy, Madras; Maj S M Renny, RA, foundry and shell facy, Cossipore; Maj E S F Walker, RA, harness and saddlery facy, Cawnpore

Proof offr, Capt R T Moore, Balasore

Chf clk, office of dir-genl of ordnce, India—Condr A W Shepherd

COMST TRANSPORT DEPT IN INDIA

Head-Quarters—Simla

Comsy-genl in chf—Maj genl T F Hobday, ICS, CB

Comsy-genl for transport—Lt-col H M P Hawkes, ISC

Commissaries-genl—Col L W Christopher, ISC, CB, Pun comd, Murree; Col G C Dobbs, ISC, on lve, *pa;* Lt-col A H Clark-Kennedy, ISC, Madras comd, Ootacamund; Lt-col G Wingate, ISC, on spl duty, Bom comd, Poona

Asst commissaries-genl, 1st class—Bt-col H C E Lucas, ISC, offg comsy-genl, Bombay comd, Poona; Lt-col E E Kenny, ISC, admtve comst offr for Burma; Bt col B L B Reilly, on lve, *pa;* Lt-col E C C Sandys, ISC, on furlo, *mc;* Lt-col H M P Hawkes, ISC, comsy-genl for transpt; Lt-col H R Marrett, ISC, offg comsy-genl, Beng comd, Naini Tal; Maj H L Hutchins, ISC, Bangalore; Lt-col C M FitzGerald, ISC, Meean Meer; Bt-col W J Orr, ISC, Quetta

Asst commissaries genl, 2nd class—Col E A Barclay, ISC, on lve, *pa;* Bt-Lt-col H F Lyons-Montgomery, ISC, Murree; Maj G F Watson, ISC, furlo, *mc;* Bt-lt-col A Mansfield, ISC, on lve,

pa ; Maj G R C Westropp, ISC, on furlo, *pa ;* Maj W J R Wickham, ISC, on fld serv, S Africa ; Maj W C H Mackintosh, ISC, on lve, *mc ;* Maj W R Yeilding, CIE, DSO, ISC, on lve, *pa ;* Lt-col H G Ryland, ISC, Agra; Lt-col J P Sparling, ISC, on furlo, *pa ;* Maj C V W Williamson, ISC, on spl duty, Allahabad ; Maj J H Young, ISC, Allahabad ; Maj W J H Bond, ISC, with China expdy force ; Maj N S Swanston, ISC, Ootacamund ; Maj F C W Rideont, ISC, with China expdy force ; Maj J G Smith, ISC, asst to comsy-genl-in-chf, Simla ; Maj H James, ISC, Rawal Pindi

Asst commissaries-genl, 3rd class—Maj E J Carter, ISC, Mhow ; Maj C J Corfield, ISC, Rawal Pindi ; Maj F W Repton, ISC, Rangoon ; Maj C G R Thackwell, DSO, ISC, Calcutta ; Capt H R F Anderson, ISC, Bombay ; Maj W H D Rich, ISC, Belgaum ; Lt-col H P Picot, ISC, on lve, *pa ;* Maj D M Thompson, ISC ; Maj C C Tennant, ISC, Secunderabad ; Capt A B C Williams, with China expdy force ; Capt A L Phillips, ISC, on furlo, *pa ;* Maj G F D Hamilton, ISC, Umballa ; Capt H W Lowry, ISC, Bangalore ; Capt H T Brown, ISC, Madras ; Capt R E Sullivan, ISC, Mandalay ; Maj H S G Hall, on furlo, *mc ;* Capt R P Jackson, ISC, Mandalay ; Capt F C Rynd, ISC, on lve, *pa ;* Capt C E Lloyd, ISC, Fort Stedman ; Maj E Grey, ISC, Bareilly ; Capt S W Lincoln, ISC, Deesa ; Capt R H Ewart, ISC, DSO, dir of farming opns, Pun comd, Umballa ; Capt C H Clements, ISC, Wellington ; Capt G W Palin, ISC, comsy-genl's office, Poona ; Capt G H Bretherton, DSO, ISC, Kashmir ; Capt L J Mathias, ISC, Karachi ; Capt W E Wimble, ISC, Mandalay ; Capt H N Hilliard, ISC, Murree ; Capt A W Cripps, ISC, with China expdy force ; Capt F H S Thomas, ISC, Port Blair ; Capt G L H Sanders, ISC, Lucknow ; Capt E A Gayer, ISC, Madras

Asst commissaries-genl, 4th class—Capt C H Beville, ISC, Rangoon ; Capt C F T Murray, ISC, Poona ; Capt J F Barry, ISC, with China expdy force ; Capt E W Richards, ISC, Peshawar ; Capt G A Hawkins, ISC, Cawnpur ; Capt R W Nicholson, ISC, Bombay ; Capt W E F Burlton, ISC, Mean Meer ; Capt H J Thacker, ISC, Jubbulpore ; Capt A R Burlton, ISC, Calcutta ; Capt F W Hallowes, ISC, Naini Tal ; Capt R E Vaughan, ISC, with China expdy force ; Capt A R Ditmas, ISC, Edwardesabad ; Capt A Mullaly, ISC, Murree ; Capt R M Bell, ISC, Secunderabad ; Capt A J Badcock, ISC, Calcutta ; Capt J P C Hennessy, ISC, on fld serv, S Africa ; Capt H L D Fordyce, ISC, Lucknow ; Capt A F Thompson, ISC, Mooltan ; Capt H H Jones, ISC, Meerut ; Capt A E Webb, ISC, Agra ; Capt J H Dickson, ISC, Poona ; Capt E G Vaughan, ISC, Aden ; Capt E A R Howell, ISC, with China expdy force

Depy asst commissaries-genl, 1st class—Capt C H G Moore, ISC, Mhow ; Capt C S D Leslie, ISC, Bareilly ; Capt F C Rampini, ISC, with China expdy force ; Capt H de B Codrington, ISC, Rawal Pindi ; Capt F W H Forteath, ISC, with China expdy force ; Lt F W Hawks, ISC, with China expdy force ; Capt H A P Lindsay, Lyalpore ; Capt H H Roddy, ISC, with Kohat-Kurram force ; Capt H M M Brooke, ISC, with Malakand force ; Capt L H Marriott, ISC, Calcutta ; Capt A S R Annesley, 33rd P I, Meean Meer ; Capt F E Geoghegan, 13th Bo I, with China expdy force ; Capt W F Smith, ISC, Ferozepore ; Capt A E Dallas, ISC, Rawal Pindi ; Lt E A Swinhoe, ISC, with China expdy force ; Lt J S Swan, ISC, Quetta ; Lt W C W Harrison, ISC, Aden ; Lt W B Hickie, ISC, Rawal Pindi ; Lt E E Preston, ISC, Peshawar ; Capt W L R Amesbury, 6th Bo I, Mandalay ; Lt. H G P Beville, ISC, Bombay ; Lt D G Bryce, ISC, Lahore ; Lt L W Fox, 21st M I, Rangoon ; Capt C B Byers, 12th B I, on lve, *pa ;* Lt W T C Poole, 8th B I, Peshawar ; Lt R L Vander Gucht, 7th M I, on lve, *pa*

Depy asst commissaries-genl, 2nd class—Lt W P Haydon, 22nd Bo I, Secunderabad ; Lt H A Newell, 28th M I, Allahabad ; Lt C A E O'Meara, 8th B I, Umballa ; Lt H Macdonald, 6th Infy, H C, on lve, *mc ;* Lt A L Tarver, 24th Bo I, Rangoon ; Lt W N Lushington, 18th B I, on lve, *pa ;* Lt H M Turton, 1st P I, with China expdy force ; Lt W St G Chamler, 24th M I, with China expdy force ; Lt L M R Deas, 19th Bo I, with China expdy force ; Lt W J Cates, 17th Bo I, Quetta ; Lt G M G Parker, 14th Bo I, Barielly ; Lt A W D Harington, 17th Bo I, Fort Stedman ; Lt. J. A. Longridge, ISC, Meerut ; Lt A H Babington, 8th B I, Madras ; Lt H N Young, 6th M I, with China expdy force ; Lt H W Davies, 14th M I, Agra ; Lt L J Smith, 4th B L, on probn, Madras ; Lt W St C Muscroft, 1st C I H, Mandalay ; Lt J A P Manson, 1st B I, on probn, Allahabad ; Lt G H Davis, ISC, on probn, Rawal Pindi ; Lt A Shairp, 11th M I, on probn, Rangoon ; Lt B H Ryves, 14th Sikhs, on probn, Rawal Pindi ; Lt G A Hawks, 1st M I, on probn, Lucknow ; Lt M R Pocock, 2nd C I H, on probn, Poona ; Lt E R Wetherall, 1st Infy, H C, on probn, Calcutta ; Lt M Synge, 6th B I, on probn, Peshawar ; Lt A K Heyland, 4th Bo C, on probn, Bombay ; Lt G H Anderson, 2nd B I, on probn, Umballa ; Lt C E B Steele, 30th Bo I, on probn, Meerut ; Lt C W Robinson, 32nd Pioneers, on probn, Lucknow ; Lt A R B Shuttleworth, 5th Bo I, on probn, Karachi ; Lt J W Sherrard, 28th M I, on probn, Belgaum.

CORPS OF ROYAL ENGINEERS IN INDIA.

Col-in-chf, Field-Marshall H R H G W F C, Duke of Cambridge, KG, KT, KP, GCB, GCSI, GCMG, GCIE, GCVO.

Cols, G E L S Sanford, CB, CSI, resdg out of India ; Sir B Blood, KCB, comdg Meerut dist ; Sir R C Hart, KCB, VC, comdg Quetta dist ; Sir W G Nicholson, KCB, adjt-genl in India on field service, S Africa ; G Henry, offg qr-mr-genl in India ; A D McArthur, resdg in India ; W L Greenstreet, resdg out of India ; R R Pulford, CIE, pw ; S C Turner, mw ; J F Garwood, mw ; J E Broadbent ; CB, mw ; A W Smart, pw ; C C Rawson, pw, lve, *pa ;* H Clarke, pw ; F T M Spratt-Bowring, mw ; J W Thurburn, pw ; W Peacocke, CMG, depy qr-mr-genl in India ; R O Lloyd, mw ; St G C Gore, survey dept ; H P Leach, CB, DSO, comdg, Presdy Dist.

Lt cols, H H Hart, mw, lve, *pa ;* O V Boddy, pw ; W T Shone, CB, DSO, mw, with China expdy force ; W H White, pw, lve, *pa ;* J M T Badgley, mw ; H W Duperier, mw, lve, *pa ;* A Heathcote, mw, lve, *pa ;* M Martin, mw, lve, *pa ;* B Scott, CIE, mint master, Calcutta ; S Grant, sap and min, Mad, lve, *pa ;* E Glennie, mw ; G F Wilson, pw ; J Kellie, mw ; W L C Baddeley, pw ; H D Olivier, pw, lve, *pa ;* G H W O'Sullivan, a-a-g, Quetta dist, with China expdy force ; E Blunt, mw ; C C Ellis, mw ; T Digby, mw ; M C Barton, DSO, Beng sap and min ; H D Love, prinpl, C E Coll, Mad ; W V Constable, pw, lve, *pa ;* R H Jennings, poltl employ ; H S Andrews Speed, mw ; H Finnis, mw ; G T Jones, mw, lve, *pa* ; F W T Attree, mw, lve, *pa* ; A L Mein, mw, lve, *mc* ; J Burn-Murdoch, pw ; G C P Onslow, Bo Sap and min ; R A Wahab, CIE, survey dept ; G A Tower, mw.

Majs, G Davidson, mint master, Bom ; C R Hoskyn, pw ; E C Spilsbury, pw ; E A Waller, pw ; G E Shute, Bo sap and min ; H de H Haig, mw ; J G Day, mw, with China expdy force ; G M Porter, mw ; G K Scott-Moncrieff, pw, with China expdy force ; H M Sinclair, on field service, S Africa ; F Peel, mw ; J G Lutyens, mw ; H Appleton, mw, with China expdy force ; J E Dickie, mw ; H E S Abbott, DSO, pw ; H H Barnet, mw ; C B Mayen, mw ; H E Goodwyn,

DSO, mw; W A Gale, mw; F G Bond, Ben sap and min; F B Longe, survey dept; A J Kelly, mw; E C Stanton, mw, d-a-a-g, for R E; J A Tanner, DSO, mw; G Williams, mw; H F Chesney, pw; W W Baker, mw; B B Russell, Mad sap and min, H Mullaly, d-a-qr-m-g, mobn; S G Burrard, survey dept; F H Kelly, bt-lt-col, mw; offg a-a genl, Quetta dist; C A R Browne, pw; R F Allen, mw; A M Stuart, inspr, submarine defence; H V Biggs, DSO, mw; F H Oldfield, mw; E H Hemming, exchge tempy. to home estabt; R S Maclagan, pw, S Africa; W R Hilliard, mw, lve, *pa;* H G C Swayne, mw; O M R Thackwell, pw; F J Aylmer, bt-lt-col, VC, asst-adjt-genl, Mad dist; J E Capper, mw, S Africa; C E Baddeley, Bo sap and min; P E Dixon, mw; C H Cowie, pw, S Africa; W R Morton, pw; A D G Shelley, pw, furlo, *pa;* W M Ellis, pw; J R L Macdonald, CB, bt-lt-col, mw, with China expdy force; E W Walton, pw, lve, *pa;* W J D Dundee, mw; S L Craster, pw; W G R Cordue, mw; W J Bythell, survey dept; E. Houston, mw; T F B Renny-Tailyour, survey dept, with China expdy force; C E Salvesen, Ben sap & min; H Bonham-Carter, pw, lve, *pa*; C S Rose, pw

Capts, J A Gibbon, mw, lve, *mc;* P Ashworth, pw; A R Reynolds, mw, with China expdy force; J A Dealy, mw; J C Rimington, mw; C H Roe, Mad sap and min, lve, *pa;* J P Brewin, mw, E A Edgell, mw; W Ewbank, offg d-a-a g for instn, Bangalore; L P Chapman, mw; W A Liddell, asst secy, mily dept; J A S Tulloch, Mad sap and min, with China expdy force; U W Evans, Mad sap and min, Eng, *mc;* H J Sherwood, Ben sap and min; H C Nanton, mw, S Africa, tempy; C P Lenox-Conyngham, survey dept; R E Money-Shewan, mw, lve, *mc;* E L Dunsterville, mw; W F Tilley, mw; E H de V Atkinson, mw; E P Johnson, Mad sap and min; W V Scudamore, pw, on field service, S Africa; A J H Swiney, mw; W J Mc Elhinny, pw; G M Duff, mw, lve; P G Twining, mw; A C deL Joly deLotbiniere, pw, Mysore state; F A Wilson, mw; R E Picton, mw, with China expdy force; J S Fowler, DSO, on field service, S Africa; C H Heycock, Mad sap and min; V Murray, pw, on field service, S Africa; F F Weedon, Mad sap and min; J M Burn, survey dept, on field service, S Africa; J H S Murray, mw; J P Blakeway, pw; C Coffin, mw; T Fraser on field service, S Africa; A Walpole, mw; H A D Fraser, survey dept; G P Campbell, mw; W S Natham, mw, S Africa; C Ainslie, Mad sap and min; C H D Ryder, survey dept, with China expdy force; C L Robertson, survey dept; G C Kemp, mw; H J Barton, mw; E C Ogilvie, mw; D L Mallaby, mw; H J M Marshall, Mad sap and min; W D Waghorn, pw, on field service, S Africa, H H Austin, DSO, bt-maj, mw, spcl duty, Egypt: H O Lathbury, mw; G A J Leslie, bt-maj, mw; R F G Bond, Ben sap and min; S G Rivett-Carnac, mw; W A S Kincaid, pw; G B Hingston, mw; H W Rushton, pw; H R Stockley, Ben sap and min, with China expdy force; A R Winsloe, DSO, mw; T C Watson, VC, mw; W C Smyth, pw, lve, *pa;* R E Greer, mw; H J Hare, survey dept; A H B Hume, survey dept, with China expdy force; F W Watling, mw; A H D Riach, mw; W M Coldstream, survey dept; F W Saunders, mw; G T Scott, mw; G H Griffith mw, with China expdy force; C W Wilkinson, pw; A L C McCormick, mw, lve, *pa;* A Adams, pw, W B Leslie, Bo sap and min; C B Farwell, mw; A E Panet, mw, lve, *pa;* M G Bremner, mw; B H Rooke, pw; R S Muter, pw; F M Westropp, pw, lve, *pa;* H A Cameron, pw; H S Rogers, mw; J M C Colvin, VC, Ben sap and min; W E R Dickson, Ben sap and min; A H Cunningham, Ben sap and min; F H C Burne, Bo sap and min; W A Watts-Jones, pw; G Lubbock, pw, lve, *pa;* P Maud, Ben sap and min; L W S Oldham, pw; S D' A Crookshank, pw; W H Beach, Ben sap and min; E G Farquharson, pw; A F Cumberlege, mw, with China expdy force; J L Meyer, mw

Lieuts, R H West, mw; H H Turner, survey dept, C O Halliday, mw; G A Beazeley, survey dept; H A L Hepper, pw; S H Sheppard, Ben sap and min; C W Singer, Bo sap and min; G H Boileau, Bo sap and min, with China expdy force; E Hingston, mw; F P Rundle, mw; A Rolland, mw; with China expdy force; W S Traill, Mad sap and min; H L Crosthwaite, survey dept; H B D Campbell, Thomason coll; C M Carpenter, Ben sap and min, with China expdy force; C A Elliott, mw; C G M Hunter, mw, with China expdy force; F W Brunner, Ben sap and min; W A Stokes, mw, with China expdy force; G R Hearn, pw; C B L Greenstreet, mw; E A Tandy, survey dept; A E Turner, mw; W H Bunbury, mw; E Barnardiston, pw, S Africa; H F E Freeland, pw; A C Scott, mw, with Egyptian Army; A Gardiner, pw; A J Close, mw, R G King, mw; A T Chamier, pw, E N Stockley, mw; J B Barstow, Mad sap and min; A B Carey, mw; F G Howard, Mad sap and min; E C Tylden-Pattenson, Ben sap and min, with China expdy force; E S Sandys, Bo sap and min; F S Garwood, Bo sap and min; H Wood, survey dept; G R Pridham, Bo sap and min, with China expdy force; R R St J Gillespie, mw, lve, *mc;* H Biddulph, mw; H E Winsloe, Mad sap and min; H D Pearson, mw, with China expdy force; T D Broughton, mw; L E Hopkins, pw; W Robertson, Mad sap and min; C F Anderson, pw; H G Le Mesurier, submarine mining co; S G Loch, Mad sap and min, with China expdy force; D Ogilvie, pw; E G Henderson, mw, with China expdy force; H McC Cowie, survey dept; F R S Gervers, Bo sap and min; W K Russell, pw; C P Gunter, survey dept; H E C Cowie, pw; with China expdy force; E T Rich, survey dept; P H Hodgson, Mad sap and min; A A Crookshank, survey dept; J E E Craster, mw, with China expdy force; W Bovet, Bo sap and min; A A McHarg, survey dept; E N Manley, pw; W H Chaldecott, pw, with China expdy force; M O C Tandy, survey dept; F A Iles, submarine mining co; J B Corry, Bo sap and min; F B Tillard, mw, lve, *mc;* B W Mainprise, Ben sap and min, tel dept, tempy; C J Clarke, pw; G J W Smyth, pw; E W S Mahon, pw; R E D Goldingham, mw, with China expdy force; G F F Osborne, submarine mining co; A ff Garret, pw; M R Elles, Ben sap and min, with China expdy force; F G Turner, pw; A S Holme, pw; C L Magniac, pw; F D Irvine, Mad sap and min; A Brough, pw; H O'H Moore, submarine mining co; B J Haslam, pw; G H Willis, submarine mining co; W E Barron, submarine mining co; G Wilkinson, Ben sap and min, lve, *mc;* F R H Eustace, pw; H de L Pollard-Lowsley, pw; E G Wace, pw; W F Mathews, pw; J Charteris, mw; O G Brandon, pw; R H Thomas, pw, lve, *mc;* T Gracey, pw; G J P Goodwin, mw, lve, *mc;* W H Evans, mw; A S A S Evans, mw; W R Izat, Mad sap and min; L N Malan, submarine mining co; A R C Sanders, Ben sap and min; R B Skinner, mw; A F S Hill, mw; C M Wagstaff, Mad sap and min; C Walton, mw; P H Kealy, mw

2nd Lieuts, J A Garstin, Mad sap and min; W F Maxwell, Bom sap and min; C M Browne, mw; H L Lewis, mw; F H Bushell, mw; E K Molesworth, Mad sap and min, with China expdy force; C F Bisney, mw; R H Phillimore, mw and G C B Loch